They Don't Care
Appropriations debate shows how little the House is interested in District affairs, says Franklyn Waltman. See Page 2.

The Washington Post

The Weather
Today—Partly cloudy and warm, possibly occasional light rain at night.
Tomorrow—Partly cloudy, slightly colder.

NO. 22,512 | Entered as Second-Class Matter, Postoffice, Washington, D. C. | WASHINGTON: THURSDAY, FEBRUARY 3, 1938 | X**** | THREE CENTS

Copyright, 1938, By The Washington Post.

Little Businessmen All Talk at Once, Get Nowhere in 9 Hours

Delegates Admit Disgust at Lack of Progress in Noisy Session.

Leaders Map Plan To Split Up Parley

Some Charge Attempt by Roper to 'Railroad' a Preconceived Idea.

(Pictures on Page 16.)

By Sidney Olson.

One thousand small businessmen came to Washington to make speeches yesterday, and made them all at the same time.

In one of the most spectacular outbursts of simultaneous oratory ever heard in a city whose traditions were founded by men's vocal cords, the little men of American business let themselves go on the problem of the recession.

At the end of nine hours of verbal fireworks the conference delegates retired to hotel rooms and cocktail bars to thresh out their individual panaceas.

Admittedly "disgusted" with the lack of progress thus far, a serious group met in the presidential suite of the Willard Hotel later in the evening for a session of many hours. They laid plans to propose to the conference today that the meeting be broken up into regional groups, one for each of the 12 Federal Reserve Districts, and that recommendations to the President, originally to be made at 3:30 p. m. today by a committee of 10, be delayed until a tangible, concrete program has been prepared.

Roper's Hand Suspected.

This group, acting with the approval of Fred Roth, of Cleveland, Ohio, a wholesale shoe man, elected permanent conference chairman, included A. B. Comstock, a Boston lawyer; Folke Becker, of the Rhinelander Paper Co., Rhinelander, Wis., and J. B. Miller, Clarksville, Tenn., hardware merchant.

Suspicions that Comstock and this group have been chosen by Secretary of Commerce Daniel C. Roper as a means of managing the conference were heard throughout the hotels last night. Numerous State and interstate groups telephoned The Post last night their beliefs that the entire conference was being "railroaded" along previously planned lines, and all parties predicted a general fight in the morning session today when Comstock's "rump parliament" presents its recommendations.

Beg Press Leniency.

So keen was the fear of many serious-minded delegates that the press would label the proceedings ridiculous that scores approached the press table through the day to beg reporters not to believe that "these screwball guys represent the real small businessmen in this country."

One of the former, George W. Priehs, a Detroit department store man, said bitterly last night:

"Instead of running comic strips tomorrow, just run pictures of these small businessmen. Something is wrong with a conference where selfish, publicity-seeking people can monopolize the program with fantastic schemes. We've got to do something so that we don't all go out of here looking like a pack of —— —— fools."

The slump-ending plans presented yesterday ranged from the scheme of Pete Mohawk, a used-car dealer from Watertown, Mass., to have the Government buy up all the used cars in the country in order to start a business boom, to the declaration by L. T. Orlady, a Jamestown, N. Dak., merchant, that "unrest in the country would stop if it were definitely stated President Roosevelt doesn't want a third term."

But A. S. Shafer, a small but dynamic inventor from Philadel-

See BUSINESS, Page 5, Column 1.

Seamen Hail 'Ally' Perkins In Mediation Bill Battle

Letter Assailing Plan Pending in Congress Made Public.

Secretary Arrayed Against Kennedy

Sailors 'Won't Accept Legislation,' Says Union Official.

The National Maritime Union, Committee for Industrial Organization affiliate, last night hailed Secretary of Labor Perkins as an ally in its fight on a compulsory arbitration bill pending in Congress.

Ralph Emerson, legislative representative here for the union, last night made public a letter from Secretary Perkins in which she said her views on compulsory arbitration of maritime disputes had not changed since last April. On that occasion she sent a letter to the House Merchant Marine Committee opposing a bill that would have set up mediation machinery.

In effect, the union arrayed Secretary Perkins against Joseph P. Kennedy, chairman of the Maritime Commission and Ambassador-elect to the Court of St. James's, for the mediation plan was proposed by the commission.

"Won't Accept Legislation."

Meanwhile, Emerson stated flatly that American seamen and other maritime workers "won't accept this legislation." He suggested that if there were then no men to sail this country's merchant ships "maybe Kennedy would sail them."

Kennedy, after an exhaustive survey of the American merchant marine, recommended to Congress that maritime labor disputes—those involving stevedores as well as sailors—be handled by a mediation board as in the case of railway labor disputes. He said that unless the "deplorable" labor conditions were corrected, all Government efforts to build up a strong American merchant marine would be "futile."

Bills to carry out Kennedy's recommendation are being considered by committees of both the Senate and House. They are being fought vigorously by the National Maritime Union, which contends the legislation would rob sailors of the right to strike before they are well organized.

Her Views the Same.

"In reply to your question," Miss Perkins wrote Emerson a few days ago," the views which are expressed in that letter (her letter of April 30, 1937) are the same as those which I entertain today with respect to the question considered therein."

Emerson, in his reply to her, praised her "deep and full understanding of the true situation in the maritime industry," and added:

"It is regrettable that certain other high Government officials have not taken the time to analyze the maritime situation thoroughly, and I am sure that if they would do this, that they would be more inclined to hold views similar to yours."

Denies Threat Is Intended.

Emerson, who heads the union lobby which is fighting the legislation, made this statement to a reporter late yesterday:

"The seamen and all other groups of American maritime workers will not accept compulsory mediation because, first they feel that it isn't needed, and second, you can't force it down their throats.

"You can't replace all these workers if they won't accept this legislation. It would be a peculiar situation if 200,000 or 300,000 workers refused to sail the ships. Maybe Kennedy would sail them.

"The American maritime workers simply won't take this legislation. That is not a threat; it is just a statement of facts."

Certain members of Congress interested in merchant marine legisla-

See MARITIME, Page 8, Column 6.

Heir to Dutch Schultz' Lottery Racket Jailed

'Dixie' Davis Trapped Through Showgirl Sweetheart.

J. RICHARD (DIXIE) DAVIS.

Special Dispatch to The Post.

Philadelphia, Feb. 2.—J. Richard (Dixie) Davis, a smart "mouthpiece," who operated on the wrong side of the law, was captured here today by an assistant to Thomas E. Dewey, New York City's racket-busting district attorney.

The arrest of Davis, reputed heir to Dutch Schultz's $100,000,000 policy racket and the motion picture type of criminal master mind, followed out the Hollywood formula to the last detail. He was captured by detectives who were trailing a red-haired showgirl reported to be his sweetheart.

Davis' wife is now ill in New York. When told of the show girl she remarked bitterly:

"Redheads always get them, don't they? They always get the men."

Arrested with him when a raiding squad smashed down the door of an apartment occupied by Hope Dare, the showgirl, was George Weinberg, onetime Schultz lieutenant and alleged cohort of Davis in directing New York City's fabulous numbers racket. Davis and Weinberg, with ten others, were indicted by a New York grand jury last July.

Both men were held in $300,000 bail each after Charles P. Grimes, the Dewey assistant who led the raid, had asked Magistrate Nathan Beifel to set bond at $500,000 each. He described the prisoners as "the two highest remaining members of the Dutch Schultz mob who carried on Schultz's activities after his death." The girl was released on $2,500 bail on a charge of being a suspicious person.

When the showgirl's apartment door was smashed today, two almost parallel but gradually converging lines were brought to what seemed an intersection.

The two lines have been drawn through life and through New York courts by Dixie Davis, the extraordinary mouthpiece whose prey was the poor of purse—and by Thomas E. Dewey, the extraordinary prosecutor whose prey is the racketeer.

The two men, although they have taken opposite sides of the law,

See RACKET, Page 8, Column 2.

Sink Pirates 'On Sight,' British Plea

Quarantine of All Subs Is Proposed to Nine Nations by Eden.

Two English Steamers Reported Seized by Spanish Rebels.

World Events.

Great Britain last night called on Italy and Germany to agree to quarantine submarines in the Mediterranean so that pirate submarines could be sunk.

Rumania is committed to an anti-Jewish policy, Premier Goga announced, but the government will sponsor no pogroms.—Page 9.

Japan claimed that the Chinese city of Pengpu had fallen. Foreign Minister Hirota told Parliament "a state of war exists between the two countries."—Page 3.

New demands that the United States invoke the neutrality act arose in Washington when Hirota's pronouncement was reported here.—Page 3.

Would 'Shoot on Sight.'

Copyright, 1938, by the United Press.

London, Feb. 2.—Great Britain tonight asked France, Italy and seven other nations to agree to a "quarantine" of all submarines in the Mediterranean in order that any marauding undersea craft might be sunk on sight without waiting for it to attack a neutral ship.

The plan, prepared by British Foreign Secretary Anthony Eden, was conveyed to Premier Benito Mussolini of Italy and Premier Camille Chautemps, of France, through the French and Italian ambassadors who were called into consultation to find a means of halting a new wave of "piracy" in the Mediterranean.

Will Ask Other Nations.

Meanwhile, it was reliably reported at Barcelona tonight that two British steamers carrying cargoes of coal had been captured by Spanish insurgent cruisers and taken to the rebel-held Balearic Islands.

If the quarantine plan finds favor with Italy and France as well as Britain—their navies are responsible for the "antipiracy" patrol established September 12—any submarine along the vast Mediterranean trade routes which fails to announce its identity and remain on the surface will be the target of "shoot-to-sink" orders.

The other adherents of the antipiracy accord, signed at Nyon, Switzerland, will be asked to co-operate in the plan. They are Russia, Rumania, Bulgaria, Egypt, Yugoslavia, Greece and Turkey.

Commons Calls for Action.

They will be asked to sign pledges agreeing to keep their boats in ports or territorial waters.

The British proposals for stern steps to wipe out the piracy precipitated by the torpedoing and sinking of the British steamer Endymion off Cartagena, Spain, Monday, with a loss of ten lives, followed angry demands in the House of Commons today for wholesale seizure of Generalissimo Francisco Franco's Spanish insurgent warships.

Under the "quarantine" plan, any submarines found outside Spanish territorial waters would "automatically be classified as pirates and be liable to attack as soon as located."

The British plan also provides for methods of checking on the movements of all submarines of the Mediterranean powers.

As Eden unfolded the plan a fleet of British warships already was steaming into the Mediterranean.

Eden conferred briefly with United States Charge D'Affaires Herschel V. Johnson and a United States naval attache but their talk was reported to have been in regard to the tonnage of battleships under the new British and American naval programs.

Gen. Goering Likely Choice As War Chief

No. 2 Nazi Indicated as Successor to Marshal von Blomberg.

Latter Is on Honeymoon After Choice of Wife Forced Him to Quit.

Crisis in Germany.

A major crisis came to light in Germany with the resignation of Marshal Werner von Blomberg as war minister, purportedly because Hitler was angered by Blomberg's marriage to a carpenter's daughter.

Blomberg opposed vigorous German co-operation with Gen. Francisco Franco, Spanish rebel leader, Barnet Nover points out in an article analyzing the status of the Spanish war.—Page 1?.

Goering May Get Post.

By the Associated Press.

Berlin, Feb. 2.—Col. Gen. Hermann Wilhelm Goering, No. 2 Nazi leader, stood out tonight as the expected successor to Marshal Werner von Blomberg as minister of war.

The cabinet held a three-hour session, but no announcement was made.

Von Blomberg was said to have resigned Friday before leaving for a honeymoon with his 28-year-old bride, the former Erika Gruhn.

(The Von Blombergs have been in seclusion on the Isle of Capri near Naples.)

The fate of the 59-year-old marshal assumed secondary importance in many minds as rumors spread that Goering was planning "a cleanup" if and when the armed forces were placed under his command.

These rumors caused apprehension among industrialists unfriendly to Goering's four-year plan for economic self-sufficiency, certain Monarchist groups and certain Nazis prominently identified with projects which Goering reportedly thinks should be investigated.

Von Blomberg resigned, informed sources said, after representatives of the army officers' corps insisted his marriage was socially "impossible." Chancellor Adolf Hitler, one of the witnesses at the secret wedding January 12, was said to have become convinced that the officers' view was justified. Frau von Blomberg is a carpenter's daughter.

Hitler was angered because he lacked full facts of the marriage before the wedding ceremony. It was understood the adjutant who

See NAZI, Page 9, Column 1.

Petition to Force House Vote On Wage-Hr. Bill Abandoned

Mrs. Norton's Decision Leaves Fate of Storm-Tossed Measure Up to Rules Committee; Clarification of Administration View Sought.

By Robert C. Albright.

Plans to force action on the Administration's beleaguered wages and hours bill through a House discharge petition were abandoned yesterday by Chairman Mary T. Norton, of the House Labor Committee.

Her decision left the fate of the storm-tossed measure virtually up to the House Rules Committee, which last session flatly refused to give the bill right of way. At the same time, Mrs. Norton sought further "clarification" of Administration views on the legislation.

"I will circulate no petition to discharge the committee," said Mrs. Norton. "I am opposed to the petition method. No bill ever has become a law under the petition rule, and it failed us on the wages and hours bill last session."

The New Jersey representative said she will call her labor committee together next week to consider reporting a wage-hour bill, but first may seek an audience with President Roosevelt. She predicted a report on the bill within the next month.

"Then it will be up to the Rules Committee to provide a rule," said Mrs. Norton. "I am extremely hopeful that it will do so. But if the wage-hour bill fails again, the Rules Committee will have to take the responsibility for killing it."

Mrs. Norton returned to the Capitol yesterday following a long illness, and held preliminary conferences with House leaders. The wage-hour bill has remained inactive in the Labor Committee since it was recommitted by the House last session. The President renewed his demands for the legislation in his

See WAGE, Page 9, Column 2.

Japanese Warn Aliens to Quit Vast China Area

'Extensive Operations' Are Forecast in North-Central Territory.

By the United Press.

Shanghai (Thursday), Feb. 3.—Japanese authorities today warned foreigners to abandon all territory between the Yangtze River and a line to the north inclosing the greater part of North-Central China "in view of the possibility of extensive operations."

The district includes the greater part of five provinces—including Shantung and Shansi to the north, and Honan, Anhwei and Kiangsu in the central area—and extends from the great Yangtze to as far north as Taiyuan, in northern Shinsi Province, 425 miles northwest of Nanking.

Included in the warning was the recommendation that all foreign property be marked and the Japanese authorities notified so that it might be spared from aerial bombings.

The announcement was made here by a Japanese spokesman for the Embassy in Peiping.

The warning was relayed to all foreign diplomats in the name of the Japanese Peiping provisional government.

'Substrato' Flying Called Permanent

Chicago, Feb. 2 (AP).—Assistant Secretary of War Louis Johnson told a gathering of the nation's leading commercial aviation heads tonight that "substratosphere flying, for both military and commercial purposes, has come to stay."

He asserted, too, that the Government's air force was "made to American measure."

Lumber Men Bolt C. I. O.

Portland, Oreg., Feb. 2 (AP).—Jones Lumber Co. employes bolted the C. I. O. and reaffiliated with the A. F. of L. last night, breaking the federation's boycott on Portland lumber launched August 14, 1937.

3 Missionaries Reported Slain By Japan Army

U. S. Clergyman, 2 Women Believed Victims; Inquiry Asked by Md. Father.

Three American missionaries, missing for two months, were reported last night to have been killed by Japanese soldiers, according to information reaching the Associated Press at Hankow through Chinese Communist sources.

The missionaries, the Rev. Alva C. Harsh and his wife, Mrs. Mary L. Harsh, 34, formerly of Petersburg, W. Va., and Miss Minerva Neher, of La Verne, Calif., were stationed at the Church of Brethren Mission at Showyang, Shansi Province.

Mrs. Harsh is the daughter of Charles Hykes, of Cearfoss, Washington County, Md., who yesterday appealed to Secretary of State Hull to determine the fate of the missionaries.

The version of their disappearance given out by the Hankow office of the Chinese Eighth Route Army said the three were returnnig from a visit to a German missionary when they encountered a Japanese sentry, who demanded the password. The sentry shot the Rev. Harsh when no member of his party was able to give the password and later—when the military found he was American—the women were killed to conceal the incident.

The State Depa-tment yesterday said its last report concerning this was received here in a cable from the embassy at Peiping on December 12, which stated that a missionary of the Church of the Brethren, at Pingting, had been advised that the three Americans left the mission at 7:30 p. m. on December 2 to walk a half mile to mediate a quarrel between a French station master and his Japanese wife. They never returned.

Madrid Shelled Again.

Madrid, Feb. 2 (AP).—Madrid was shelled intermittently for six hours by insurgents tonight, but no casualties were reported. Government artillery answered the fire.

Search for Hardy Suspect Leads to Connecticut Ave.

Search for a suspect in the strange shooting of Russell Hardy, Department of Justice aide, in front of an Alexandria hotel Saturday, shifted to Washington yesterday.

Lieut. Edgar Sims, of the Alexandria police department, made a hurried and mysterious trip to the Broadmoor Apartments where he lived for a while.

His flying trip followed closely an announcement that a bullet taken from Hardy's thigh has been definitely linked by ballistics tests to a .38-caliber revolver now in possession of police.

Apparently convinced that the special assistant to Attorney General Homer Cummings was shot by someone other than a street beggar, Lieut. Sims said:

"Panhandlers don't usually go around carrying guns."

Efforts to interview Mrs. Elizabeth Conner Buchanan, attractive 34-year-old widow who admitted accompanying Hardy the night he was shot, have failed, said Lieut. Sims.

Assembly Assails Hague at Inquiry

Jersey City, N. J., Feb. 2 (AP).—Mayor Frank Hague's "I am the law" remark was projected into the Assembly investigation of Hudson County voting conditions today when the investigation's leader charged Hague's henchmen with brazenly backing that statement by blocking the committee's efforts to obtain election records.

The committee issued 16 subpenas in an attempt to learn who ordered police to guard the record vault.

Food Dropped to Starving.

London, Feb. 2 (AP).—A plane from Aldergrove Airdrome, northern Ireland, today dropped food to famine-stricken inhabitants of Rathlin Island, between Scotland and northern Ireland.

Cummings Says Capital's Crime Is 'Disgraceful'

Absolves Officials, Blames Fund Lack; 27-Point Program Set.

By Howard F. Wentworth.

A renewed community program, with 27 points, for fighting organized crime in the District was announced by the Washington Criminal Justice Association yesterday.

Annual budget needs for the work were set at $35,000 as Attorney General Homer Cummings blamed "disgraceful" local conditions on failure of the Federal Government to provide adequate funds. He spoke at a luncheon meeting to 150 business and professional leaders.

The tentative program has as its slogan "An Organized Public vs. Organized Crime." It covers suggestions received at recent crime forums at the Willard Hotel.

In citing failure of the Government to provide sufficient crime-fighting funds for Washington, Attorney General Cummings expressed "disgust" with the way the Capital City has been neglected with respect to law-enforcement needs.

No one is to blame in Washington, he said, for the fact the Nation's Capital stands so low in the list of law-abiding cities. The "key people" in charge of various phases of enforcement, he added, are doing the best they can with inadequate money.

The Attorney General indicated he would continue "to keep an eye

See CRIME, Page 5, Column 4.

Group Health Is Indorsed by Lawyers Guild

Report Holds Association Is Not Subject to the Insurance Laws.

Indorsement of Group Health Association, Inc., was voted last night by the District chapter of the National Lawyers Guild, in session in the auditorium of the old Interior Department Building.

The action of the lawyers followed a lengthy committee report and a lecture on the group health plan by Dr. Kinsley Roberts, of New York, director of the Bureau of Co-operative Medicine.

"Our survey of the legal questions involved indicates that it would be reasonable, in the light of precedent and public policy, for a court to hold that the association is not subject to the insurance laws and is not engaged in the practice of medicine," said the report.

Recently, counsel for the Home Owners' Loan Corporation, parent agency of the group health clinic, instituted court proceedings under the declaratory judgment law to clarify the legal position of the G. H. A.

The approved report made it clear, however, that indorsement was not necessarily given all features of the group health plan, and that no opinions were passed upon as to the size of fees or suitability of the system to the needs of the general population.

Approval of the five-day week for Government employes also won whole-hearted indorsement of the group.

Fairfax Harrison, Ex-President Of Southern Railroad, Dies

Executive, 69, Fails to Rally After Operation in Baltimore.

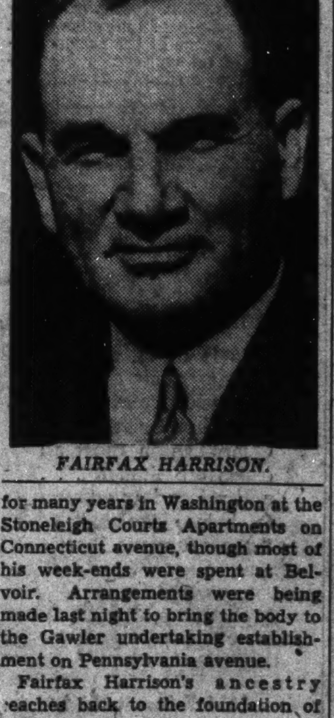

FAIRFAX HARRISON.

Fairfax Harrison, until two months ago president of the Southern Railway Co., died last night in Union Memorial Hospital in Baltimore where he recently had undergone an operation.

Mr. Harrison, 69 years old, retired last October 21 from the presidency of the Southern, a position he had held since 1913. He had remained as chairman of the finance committee of the railroad, but ill health compelled him to spend most of the time since retirement at his Virginia country estate, Belvoir, in Fauquier County, near Middleburg.

Heart disease was given as the cause of death at the hospital where Mr. Harrison became a patient November 22.

In Baltimore at the time of hs death were Mrs. Harrison and their children, Mrs. Ursula Beard, the Misses Sally and Constance Harrison and Richard Harrison, all of Fauquier County.

Widely known here and in business and financial circles throughout the country, Mr. Harrison lived for many years in Washington at the Stoneleigh Courts Apartments on Connecticut avenue, though most of his week-ends were spent at Belvoir. Arrangements were being made last night to bring the body to the Gawler undertaking establishment on Pennsylvania avenue.

Fairfax Harrison's ancestry reaches back to the foundation of

See HARRISON, Page 8, Column 5.

Navy Plans No Foreign Alliance in Wartime, Would Gladly Tackle Japanese, Leahy Says

The United States Navy can fight this Nation's battles itself and has no idea of combining its fleet with that of any other power in event of war.

This was the testimony, phrased a trifle more diplomatically, but still bluntly outspoken, given yesterday to the House Naval Affairs Committee by Admiral William D. Leahy, chief of naval operations and top-ranking officer of our sea forces.

And he doesn't think it takes five Americans to lick three Japanese either, even if that is the ratio the United States is seeking to maintain in regard to the Japanese fleet. An even break is all that Admiral Leahy desires.

Representative Ralph Brewster (Republican), of Maine, said that he understood President Roosevelt wanted a larger Navy "to police the world." Then Brewster asked the admiral, who was in his third day of testimony before the committee:

"Did the American Navy originate the idea that it takes five Americans to lick three Japs?"

Leahy bristled like the veteran sea dog he is.

"That's the first time I ever heard that," he replied stiffly.

Brewster, however, was not content.

"Then if Japan had a fleet comparable to ours you would be willing to take your chances with them?" he persisted.

"I can say that I would be very happy to take that chance," grimly answered Leahy.

The declaration of the Navy's ability to fight for and by itself came after Chairman Carl Vinson (Democrat), Georgia, referred to the Senate debate of Tuesday in which the existence of an agreement with the fleet of another power had been hinted. Representative Melvin J. Maas, of Minnesota, ranking Republican member of the committee, put the question outright.

"The Navy has no plan to join with any other nation in the event of a possible war," Admiral Leahy

See DEFENSE, Page 15, Column 2.

Two Burn to Death In Wrecked Plane

Miami, Feb. 2 (UP).—Lieuts. S. H. Hale and Paul B. Williamson, of the Army Reserve Corps, were burned to death today in the flaming wreckage of a two-place observation plane which crashed on Virginia Key in Biscayne Bay.

Maj. W. V. Andrews, commandant of the Chapman field base where Hale and Williamson took off less than an hour before the crash, said an investigation failed to reveal the cause of the crash. William K. Vanderbilt, New York financier who saw the tragedy from his estate, joined a rescue party.

Today's Index

	Pages.
Amusements	6, 7
Bridge	4
Classifieds Ads	24, 25, 26
Comics	27
Crossword Puzzle	24
Editorials	10
Federal Diary	4
Financial	22, 23
Hollywood	6
McCarthy	11
Harlan Miller	17
Pegler	11
Pictures	16
Radio	14
Society	14, 15
Sports	19, 20, 21
The Post's New Yorker	7
Woman's Page	13

Lynching Bill's Friends to Join Debate Today

Southerners Will Attempt to Lay Measure Aside, But Failure Is Expected.

After nearly four weeks of continuous Southern opposition to the anti-lynching bill, friends of the measure planned to take the Senate floor today in the first extensive defense of the measure.

Senator Robert F. Wagner (Democrat), of New York, coauthor of the bill, is expected to deliver a speech defending constitutionality of the legislation. Wagner and other friends of the measure, not wishing to aid the filibuster, have had little to say on the floor.

Effort Slated to Fail.

The first effort by Southern opponents to permanently lay the bill aside and call up other legislation will come tomorrow. The initial displacement motion (which may come on a motion to call up the reorganization bill), is expected to meet with failure. Southerners said it would give friends of the bill a chance to vote against sidetracking for record purposes.

The threatened "30-day speech" of Senator Theodore G. Bilbo, (Democrat), of Mississippi, against the bill, ended yesterday after less than two days of talking.

Bilbo told the Senate it was unnecessary for the Democrats to pass the anti-lynching bill to win colored support, "because they are all for Roosevelt and all for this Administration" as a result of WPA.

Erudite Constitution.

Bilbo described how colored voting was virtually eliminated in Mississippi by requiring colored persons to read and explain the State Constitution.

"We contrived a very learned and erudite State Constitution," he said. "No Negro has ever yet been able to explain it."

Meanwhile, the New York State Legislature asked Congress to enact some form of anti-lynching legislation at the present session.

In the Mississippi State Legislature an anti-lynching bill was introduced defining all Mississippi lynching deaths as "murders."

House Reports Deficiency Fund Of $27,638,524

By the Associated Press.

The House Appropriations Committee recommended a $27,638,524 deficiency appropriation yesterday to finance various Governmental activities for the remainder of the fiscal year.

The recommendation earmarked $19,200,000 for the Federal Land Banks and the Federal Farm Mortgage Corporation on account of the reduction of interest rates on form mortgages.

The committee approved a $50,000 appropriation for the United States Constitution Sesquicentennial Commission; fixed the date for termination of its activities on December 31, 1938, a year earlier than scheduled, and authorized use of $87,580 received from sale of its booklets and other material to pay commission bills.

The bill included a $1,279,417 additional appropriation for the Forest Service because of the increase in forest fires in 1937.

3 Utilities Lose Injunction Plea On Power Project

Charlotte, N. C., Feb. 2 (AP).—The Fourth United States Circuit Court of Appeals affirmed today a District Court decree denying three power companies an injunction against the $37,500,000 Santee-Cooper Power & Navigation project in South Carolina.

The opinion was handed down at a brief conference session here only two weeks after arguments were heard on an appeal by the power firms—the Carolina Power & Light Co. of Raleigh, the South Carolina Power Co. of Charleston, S. C., and the South Carolina Electric & Gas Co., of Columbia S. C.—from District Judge J. Lyles Glenn's decision.

Cleveland Loses Coal Suit Here

The city of Cleveland yesterday lost in District Court an attempt to obtain a preliminary injunction restraining the Bituminous Coal Commission from enforcing a recent order prescribing lowest prices at which soft coal may be sold in a region.

The city claimed it would be required to expend $500 a day in raised coal prices, but Justice Oscar R. Luhring held the city should have applied to the three-judge tribunal provided by the coal act though he said he would permit an appeal.

The dismissal was hardly entered when the city of Chicago asked that it be permitted to join the suit, but Justice Luhring refused, making it incumbent upon Chicago to file separate suit.

Politics and People

Indifference in House Over District Affairs Revealed by Appropriation Bill Debate.

—*By Franklyn Waltman*—

Privileged last week to be present on two occasions dedicated to promoting the general welfare of the District of Columbia—the monthly dinner and meeting of the Board of Trade and the testimonial dinner honoring Theodore W. Noyes on his eightieth birthday—I became unusually civic conscious and determined to increase my knowledge of the local affairs of Washington.

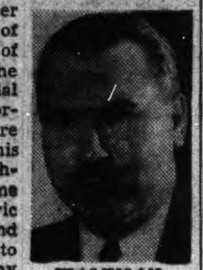

WALTMAN.

Confinement at home over the week-end with a severe cold presented an opportunity to carry out that determination sooner than I expected. Picking up Friday's Congressional Record—about all the excitement a sufferer of mild grippe can endure—I was delighted to find that on that day the House commenced debate on the District of Columbia appropriation bill. Surely, I thought, such a debate would prove educational for one seeking to learn about the governmental affairs of the District of Columbia!

I know better now. After reading the Congressional Record last Friday, Monday and Tuesday—days when the District of Columbia appropriation bill was the order of business in the House—I concluded that few in the House know anything about the affairs of the District of Columbia. What is worse, few—very few, indeed—seem to care a continental penny about the District of Columbia. If the debate on this appropriation bill is a good criterion, especially that of the first day, the House of Representatives cares far less about the District of Columbia than it does about the Philippines or Samoa.

* * *

But to get back to the starting point of my disillusionment. About 15 or 20 minutes after the House convened last Friday at 11 a. m., as reported by the Congressional Record, Representative Ross Collins moved that the House resolve itself into the Committee of the Whole House "for the consideration of the bill (H. R. 9181) making appropriations for the government of the District of Columbia . . . for the fiscal year ending June 30, 1939."

I should have become suspicious when Representative Albert J. Engel asserted "debate not to be confined to the bill" and Mr. Collins agreed. But I did not, and settled back to read this discussion of the affairs of the District of Columbia.

The first speaker, Mr. Jenkins, of Ohio, given 25 minutes, delivered an eulogy of William McKinley, which led to a discussion of reciprocal trade agreements. It covered four and one-half pages of the printed Record but not a word did he say about the District of Columbia. Then Representative Wright Patman was recognized for 10 minutes, which he devoted to praising the President's national defense message, received that morning, and urging that profits be taken out of war.

Mr. Voorhis, of California, was next with a 15-minute speech, which, remarkable to say, was a discussion of unemployment relief in the District of Columbia. Then came Mr. Plumley of Vermont with a 30-minute speech, covering six and one-half pages of the printed Record, but not a word did he utter about the District of Columbia. His thesis was the foreign situation and how trade treaties created wars instead of preventing them.

Then came Mr. Bigelow, of Ohio, recognized for 10 minutes. He started out by talking about armaments, said a few words about relief in the District of Columbia, praised Patrick Edward Dove's, "Human Progress," cited the District's tax rate and ended up by wondering what three American cruisers were doing in the harbor of Sydney, Australia.

Following Mr. Bigelow came Mr. Mason, of Illinois, with a 15-minute indictment of the New Deal for its record on civil service. Mr. Amlie, of Wisconsin, was next with a discussion of the proposed industrial expansion act. His speaking period was extended four times for a total of 40 minutes, adding four more pages to the printed Record.

Mr. Taylor, of Tennessee, followed with an 11-minute speech on the old age provisions of the social security act. Mr. Ferguson, of Oklahoma, did 13 minutes on national defense policies. For 15 minutes Mr. Crawford, of Michigan harangued the House about Japanese penetration in the Philippines. Mr. Green, of Florida, consumed 10 minutes discussing the race problem in this country.

Then came Mr. Maverick, of Texas, for a 27-minute discussion of the President's message which led into another discussion of foreign policy. Mr. Coffee, of Washington, spoke for 10 minutes about the significance of the recent conviction of oil companies for violating the antitrust laws. Mr. Shafer, of Wisconsin, for 18 minutes denounced the New Deal's armament program. Mrs. Rogers, of Massachusetts, took a minute to pay a tribute to Admiral Harry E. Yarnell for his conduct at Shanghai. Mr. Burdick, of North Dakota, spoke 10 minutes on national defense and the unemployment problem, giving one line and a half to the District of Columbia situation.

Finally, about 3:40 p. m., Mr. Collins arose and solemnly moved the the "committee do now arise" and report that the House "having had under consideration the District of Columbia appropriation bill (H. R. 9181) had come to no resolution thereon." The House a few minutes later adjourned until Monday.

* * *

Thus in a session of approximately four and one-half hours, in which the order of business was the District of Columbia appropriation bill, only three of the 16 speakers who held the floor even mentioned the District of Columbia and not more than 20 minutes in all was devoted to the local affairs of the Nation's Capital or to anything even remotely concerning them.

On Monday the House really got down to a discussion of the appropriation bill. After 90 minutes of general discussion, the debate proceeded under the "five minute rule," that is, no member could speak more than five minutes on any pending amendment—except Mr. McCormack, of Massachusetts, who was allowed 10 minutes to comment on Glenn Frank's Topeka speech.

What discussion there was regarding the District of Columbia, however, was lackadaisical and much of it had to do with parliamentary points of order. The attendance was evidenced by two divisions taken—one when 16 members voted "yea" and 19 "no" and another when 27 voted "yea" and 14 voted "no." There are 435 members in the House. The session had to be ended when a question of "no quorum present" was raised.

This came when Mr. Collins undertook to apply cloture to the debate on whether Washington needed more police, one of the city's most pressing problems. Apparently impressed by reports of increasing criminality here, Mr. Dirksen, of Illinois, proposed increasing the District police force by 31 men. Several members wanted to discuss that proposal, pro and con, but when the debate had consumed approximately 20 minutes Mr. Collins moved that all debate on the police salary item end in 10 more minutes. He was thwarted by the raising of the point of "no quorum."

On Tuesday, however, Mr. Collins' motion prevailed—when the House finally got to the District appropriation bill after first disposing of the "private bills calendar." Thus by steamroller methods and general indifference the House was limited to 30 minutes to discuss an aspect of one of the District's major problems—less time than was allawed on Friday to Mr. Amlie for a discussion which did not have the slightest connection with the business before the House.

Perhaps it would have made little difference in the outcome had the time for debate not been limited. Despite a hard and intelligent fight, in his limited time, Mr. Dirksen was defeated by a vote of 18 to 41. Think of it! Only 59 members of the House had sufficient interest in one of the District's major problems to be present during its consideration. And yesterday, mark you, Attorney General Cummings asserted that one of the contributing factors in the disgraceful crime situation here is the failure of the Federal Government to provide sufficient funds for the city.

* * *

It is not necessary to recite further details. Suffice to say that passage of the bill was blocked on Tuesday by the lack of a quorum, and yesterday the measure was laid aside for the "consent calendar." Everything seems to take precedence in the House over the District of Columbia appropriation bill.

During Tuesday's discussion, Representative Lewis, of Maryland, suggested that "the people of Washington are the subjects of an absentee government." It is worse than that. The people of Washington really have no government at all and it is remarkable that conditions here are not much worse. What this city needs is a government by a few aldermen, instead of House of Representatives statesmen who believe it is their bounden duty to discuss world affairs.

House May Get Bill to Codify Federal Taxes

Doughton Group Would Report Revised Schedule as 'Absolute Law.'

An up-to-date codification of the Federal tax laws may be laid before the House for approval before the Ways and Means Committee completes action on the 1938 revenue bill revising Federal business levies, it was indicated yesterday.

Chairman Robert L. Doughton, of the House Ways and Means Committee, said his group is considering reporting the revised tax code and later offering the business tax bill as an amendment to the code.

The House tax sub-committee recently recommended the codification, which it said would be "extremely helpful to the maintenance and operation of our internal revenue system" and could be "relied upon as absolute law by the Government, the taxpayer and the practitioner."

Only Practical Course.

"The only practical way to insure the certainty of determining what is actually the law is to have the code of internal revenue laws enacted into absolute law in a manner similar to that by which the revised statutes of 1873 were enacted," the sub-committee said.

The proposal is to move the code before the House while the Ways and Means Committee is still working out the details of the bill revising undivided profits and capital gains taxes. The committee recently completed hearings on the latter measure, but the bill has not yet been drafted.

Tax Bill Faces Clash.

The revised business tax bill appeared headed for sharp committee controversy on at least one major provision, imposing steeper penalty levies on closely held or family controlled corporations. A number of committee Democrats, led by Representative John W. McCormack, of Massachusetts, are opposing the provision, and the vote will be close.

Submission to the House of a tax codification bill would be the culmination of code work done by Treasury and Congressional experts over a period of years. In 1930 the Joint Committee on Internal Revenue prepared a codification of the internal revenue laws then in force. In 1933, a new edition was published, carrying tax laws in force on July 1, 1932, which, in its present form, is prima facie law, but it is still necessary to go to the many volumes of the statutes at large to determine what the absolute law actually is.

Since the summer Congressional recess, Congressional revenue experts have been reviewing the old code and bringing it up to date, and the proposal is to enact it into law, not merely as prima facie evidence of the law.

Vote Fraud Judge Scores Terrorism

Kansas City, Feb. 2 (AP).—Federal Judge Albert L. Reeves denounced today what he called a "reign of terror" in Kansas City, as he sentenced seven of 50 persons convicted in the Government purge of 1936 vote frauds. He said:

"A score of business men have mentioned to me that in Kansas City they do not dare take an attitude against conditions. They tell me there are secret influences that will militate against their businesses. They say there is a system of espionage and they dare not vote their sentiments."

President Roosevelt today renominated Maurice M. Milligan, chief prosecutor of the vote frauds, to be United States District Attorney here.

Wage Board Still Unable to Agree

The Minimum Wage Board completed yesterday its second executive session without agreeing on a legal weekly wage for women workers in the hotel, restaurant and allied industries.

It is expected the wage will be a compromise of the $19.90 weekly scale proposed by the employe representatives to the wage conference and the three scales asked by employer representatives, varying from $11.91 to $15.06.

On Capitol Hill

Missouri Legislator Urges Congress Members to Eat Meat to Aid Livestock Industry.

Members of Congress were urged yesterday by Representative Nelson (Democrat) Missouri, to aid the livestock industry by eating more meat. He said he would ask the House restaurant managers to give steaks, cutlets and chops more prominent listing on their menus and he also besought his colleagues to avoid meatless meals.

* * * *

The suggestion of Representative Sirovich (Democrat), of New York, on Tuesday that Japanese salmon fishers be driven by force from Alaskan waters brought a request yesterday from Chairman Bland (Democrat), of Virginia, that "inflammatory" remarks be avoided at the House Merchant Marine Committee hearings.

Senator Bone (Democrat), Washington, said he had been closely in touch with Secretary Hull in trying to solve this question through diplomatic channels. He added, that "it is complicated tremendously by present diplomatic relations with Japan."

* * * *

When word got around yesterday that Presidential approval had been obtained for a $1,500,000 Veteran's hospital for eastern North Carolina, the eastern members of that State's delegation began a prompt scramble to have the hospital located in their districts.

Representative Barden recalled he had introduced a bill to establish such an institution in Wayne County, N. C. But Representative Clark asserted, "I want it for the Seventh District" and mentioned Cumberland and Hanover Counties as possible sites. Veterans Administrator Frank Hines said a sub-committee of the Federal Hospital Board would study location proposals.

* * * *

A bill to place Navy promotions on a strictly merit basis was introduced by Chairman Vinson (Democrat), of Georgia, of the House Naval Affairs Committee. The advances would be determined by selections boards which would have to give the Secretary of the Navy the reasons for their choices.

* * * *

Details of the "ever-normal granary" bill were finally agreed on by a Senate-House committee. The bill provides a vast system for controlling production and marketing of cotton, wheat, corn, tobacco and rice in an effort to stabilize prices.

* * * *

Representative William B. Umstead (Democrat), of North Carolina), chairman of the Naval Appropriations sub-committee, has announced his retirement from Congress which he entered in 1933. He will practice law in Durham, N. C., at the expiration of his present term.

* * * *

Protests against discontinuance of WPA sewing projects in Los Angeles County have been filed with H. L. Pomeroy, State relief director, by eight California Representatives. They said the discontinuance deprived 2,000 mothers in that county of needed work.

Mine Workers Order Ouster Trial for Green

2,009 Delegates in Session Here Brand A.F.L. Chief 'Cowardly Traitor.'

Calling William Green, president of the American Federation of Labor, a "traitor," 2,009 delegates to the United Mine Workers' convention late yesterday ordered the union's executive board to try the A. F. of L. head on charges of treason and expel him if he is found guilty.

Mention of Green's name brought boos and cat-calls from the crowded auditorium of the Rialto Theater.

Attack on the Federation's chief was led by Van A. Bittner, president of the West Virginia district and veteran mine union official.

Cowardice Charged.

"William Green," cried Bittner, "is not only traitor to the United Mine Workers of America, but he is the most cowardly traitor that has ever appeared in public life in America, or anywhere else."

The resolution demanding the trial stated:

"The charges against William Green are the most heinous that can be brought against a member of our union. It is not mere disloyalty, but an act of treason, that is charged, and charged with circumstances that would indicate a hatred of our union and a deliberate purpose to cripple and destroy it.

"These charges should be heard. If they are false, Green should welcome a hearing. If true, it is not the course of honor for him to seek further sanctuary with the United Mine Workers of America.'

In Miami for the meeting of his executive council, Green notified the convention this week that he did not have time to come to Washington during the convention.

In Congress

YESTERDAY.

Senate.

Met at noon and recessed at 5:05 p. m. until noon today.

Debated anti-lynching bill.

Conferees considered farm bill.

Commerce Committee continued merchant marine study.

House.

Met at noon and adjourned at 5:06 p. m. until noon today.

Considered District of Columbia appropriation bill.

Ways and Means Committee considered tax revision.

Buildings and Grounds Committee studied District airport site.

Appropriations sub-committees considered deficiency, War, Agriculture and Interior supply bills.

TODAY.

Senate.

Meets at noon.

Resumes anti-lynching filibuster.

District Committee considers District of Columbia crime conditions.

Railroad sub-committee of Interstate Commerce Committee continues investigation.

Judiciary sub-committee resumes NLRB hearing.

Public Lands Committee continues Interior Department investigation.

House.

Meets at noon.

Resumes consideration of District supply bill.

Buildings and Grounds Committee continues airport hearing.

Appropriations sub-committees consider War, Interior and Agriculture supply bills.

Hirohito Has Cold.

Tokyo, Feb. 2 (AP).—The imperial household ministry announced today that Emperor Hirohito is suffering from a slight cold.

Carmody to Speak.

John M. Carmody, rural electrification administrator, will speak at the luncheon of the Washington Round Table at 12:30 p. m. tomorrow at the Cosmos Club.

Gunmen Get Stockings.

Philadelphia, Feb. 2 (AP).—Three gunmen who bound and gagged two employes at a dye works last night fled with 8,000 pairs of silk stockings valued at $4,000.

SEMI-ANNUAL SALE
RUXTON SHIRTS

$2.50 Shirts ....Now $2.00
$3.00 Shirts ....Now $2.40
$3.50 Shirts ....Now $2.80
$4.00 Shirts ....Now $3.20
$5.00 Shirts ....Now $4.00

HICKEY-FREEMAN Customized Clothes Also Reduced
Goldheim's
1409 H Street

100% PURITY protects its balanced flavor—never too sweet nor too bitter. Always ask for it by name . . .
JACOB RUPPERT BEER
FAMOUS FLAVOR • PURITY PROTECTED
JACOB RUPPERT, NEW YORK CITY
Distributed by REINER DISTRIBUTING COMPANY
1073 31st St. N.W., Washington, D. C. Tel. WEst. 2929

SELECT PATTERNS
Individually Tailored
Carefully selected Woolens of Quality in dignified designs for either Business, Formal or Sports occasions. Now on display . . . Priced from $34.50.
JOS. A. WILNER & CO.
Custom Tailors Since 1897
COR. 8th & G Sts. N.W.

Liggett's
DRUG STORES
Prompt Delivery Service
PHONE NO. 1778

SPECIAL NOTICES

ACCOUNTANTS Get KEY POSITIONS Earn BIG Money
YOU can Make MORE Money—Be a SUCCESS. Get in the big paying class. BOYD Graduates win PRIZE Positions, for they are THOROUGHLY trained. Register TODAY—Est. 20 Yrs.
BOYD SCHOOL NAt. 2340 1333 F St. N.W.

On good terms with everyone SINCE 1888
Chas. Schwartz & Son
708 Seventh St.
LOOK FOR THE GOLD CLOCK

COAL
ALASKA & HUFNAGEL COAL CO.
Better grade coal—no higher price. 2 Yards for Quick Delivery. 2,240 lbs. to the Ton. Every Pound Delivered in Bags to Your Bin at No Extra Charge.
BLACK DIAMOND—Bituminous Hard Structure. Light Smoke. Egg Size. $8.75; 75% Lump. $7.75. 50% Lump, $7.00. Lump and Fine Coal bagged separately.
MARYLAND SMOKELESS—A Bituminous Coal Without Smoke, Soot or Gas: Egg Size, $9.75; 80% Lump. $8.75.
VIRGINIA HARD COALS.
Egg Size, $10.00. Stove, $10.25; Nut, $10.00; Pea, $8.00. Special Stove (half Stove and Pea), $9.00.
POCAHONTAS OIL TREATED.
Smokeless; no gas; low ash; highest grade Bituminous; Egg Size, $11.00; Stove, $10.75; Nut, $10.00.
PA. HARD COAL.
Alaska Nugget Anthracite—Stove, $12.50; Nut, $12.50; Pea, $11.00; Buckwheat, $9.25.
All coals thoroughly rescreened and guaranteed. We Deliver ¼ Ton Up.
Dial NA. 5885 or JAckson 2000. ORDERS TAKEN DAY OR NIGHT.

FAT?
The new, improved WATE-OFF WAY makes it possible to take off unlovely, unwanted fat—safely—quickly—pleasantly—without endangering health—without the use of harmful drugs or weakening laxatives—without strenuous exercise—without starvation dieting.
Go to VITA HEALTH store today and purchase a box of WATE-OFF Tablets. You've seen these tablets advertised in such fine magazines as Pictorial Review, Physical Culture and others, at $2.45. Now, at the new reduced price they will cost you only $1.19. And, along with your purchase, you will receive a membership in the now famous WATE-OFF Weight-Reducing Club, together with a copy of the valuable, 64-page, copyrighted WATE-OFF Book, in which you will find last-minute information concerning the most modern, scientific methods for reducing. Understand that this membership and your copy of the WATE-OFF Book costs you nothing. All you pay is $1.19 for the box of WATE-OFF Tablets.
For Sale at
THE VITA HEALTH FOOD CO.
619—12th St. 3040—14th St.
FOR DELIVERY CALL COLUMBIA 2900

tomorrow is Remnant Day
This is our final after-inventory clean-up of all odds and ends throughout the store. Quantities in most all cases are limited . . . and prices low enough to insure the exit of these remnants.
BECKERS
1314 F Street N.W.

WHY BE BALD?
Positive results in 96% of all cases, including all types of baldness.
Falling Hair, Itching Scalp, Dandruff and all scalp ailments successfully treated.
Free Examination
Special Course of Treatments $10 Including Shampoos
Hours: 10 A.M. to 8 P.M. Met. 8760
Shoreham Bldg. 15th & H Sts. N.W.
NU-HAIR METHOD SUITE 233

THE Friendly Schenley SPIRIT No. 18 Of A Series Showing Man's Friendliness To Man . . . Presented In A Spirit of Friendliness . . . By SCHENLEY'S "RED LABEL" . . . The Friendlier Tasting Whiskey.

IN Tibet . . . IT'S TEA FOR TWO

In TIBET, Mongolians offer tea as an act of hospitality. Tea is a friendly drink in America too . . . but so are SCHENLEY'S friendlier-tasting "RED LABEL" and "BLACK LABEL."

IN America . . . IT'S SCHENLEY'S "RED LABEL"
"Melding" is the exclusive Schenley method of blending its choicest stocks under the simultaneous application of HEAT . . . PRESSURE . . . and AGITATION. That's why SCHENLEY'S "RED LABEL" is friendlier-tasting, super-smooth.

A FRIENDLY TOAST BY THE Schenley HOST
I wish you wealth, a body able;
I wish you gold in store;
I wish you SCHENLEY'S smooth "RED LABEL";
What friend could wish you more?

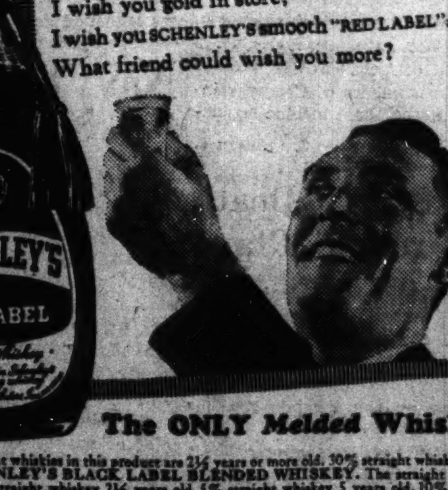

BLACK LABEL PINT $1.33
RED LABEL PINT $1.05 HALF PINT 55¢
Schenley's Friendly Red Label
Blended Whiskey
FRIENDLIER TO YOUR TASTE
The ONLY Melded Whiskey
Copr. 1938 Jos. S. Finch & Co., Inc., Schenley, Pa. SCHENLEY'S RED LABEL BLENDED WHISKEY. The straight whiskies in this product are 2½ years or more old. 30% straight whiskey, 70% neutral spirits distilled from American grains. 24% straight whiskey 2½ years old, 6% straight whiskey 5 years old. SCHENLEY'S BLACK LABEL BLENDED WHISKEY. The straight whiskies in this product are 2½ years or more old. 40% straight whiskey, 60% neutral spirits distilled from American grains. 25% straight whiskey 2½ years old, 5% straight whiskey 5 years old, 10% straight whiskey 6 years old. Both 90 proof.
BUY THE JUMBO (TWO QUART BOTTLE) AND SAVE THE DIFFERENCE

Japan to Fight China 'to End,' Says Counselor

'Motive Is Good,' Embassy Official Tells Rotary Club at Hagerstown.

Speaking ostensibly with the approval of the Tokyo foreign office, Counselor Yakichiro Suma, of the Japanese Embassy, yesterday said his country must see the conflict with China "through to the end."

"Though we may not be entirely without guilt in the development of this conflict our incentive is human and our motive is good," he told the Hagerstown Rotary Club.

The present struggle, he asserted, is something "which our nation neither desired nor expected." He attributed it largely to what he termed Soviet attempts to communize China.

Charges Pledge to Reds.

Suma charged terms of the release of Gen. Chiang Kai-shek, "kidnaped" 13 months ago by an influential Chinese general, included not only the payment of ransom but his pledge to unite his Nationalist armies with Communist forces to make war upon Japan.

"Now his captor, Gen. Chang Hsueh-liang, is reported to be in Moscow, arranging, no doubt, for further assistance, and so is Sun Fo, the son of the late Dr. Sun Yat-sen," Suma asserted.

"We cannot face the potential future of two vast countries such as China and Russia—the two greatest empires in the world in both territory and population—combined together in a creed or dogma openly opposed to our form of government and our social system. We are near neighbors to both Russia and China, whose leaders avow and attempt to spread the doctrine of communism."

Answering those who argue that armed conflict always is avoidable, the embassy counselor, who ranks next to Ambassador Hirosi Saito, cited the American Civil War as an example to the contrary.

Recalls Boxer Rebellion.

"There have also been other wars in history that have solved problems and improved human conditions," he said, "and we hope and believe that ten years hence the world will say that Japan helped great China to her feet."

Suma said China is too large for Japan to attempt to rule, that his government sought neither to conquer nor to partition her. Tokyo's objective, he declared, "is a termination of the opposition of its military leaders and its revolutionary parties to the interests and the security of the Far East."

Illustrating China's dislike of foreigners, he reminded the Rotarians that the United States sent an army to Peking, the old capital, in 1900 to fight the Boxers, and Nanking was bombarded in 1927 by American and British vessels after attacks upon missionaries, businessmen and consular officials.

"No Western nation," he said, "has yet permitted its people to be driven out of China. Even the United States still keeps naval vessels in Chinese rivers and troops ashore in several cities to protect its officials and citizens from attack."

Italian Seaplane Down in Flames; 1 Rescued, 4 Lost

Natal, Brazil, Feb. 2 (AP).—The Italian transatlantic seaplane piloted by Capt. Mario Stoppani fell in flames off the coast of Brazil today and four of her crew were lost.

Only Stoppani, claimant of the world distance record for seaplanes, was saved by a German rescue plane which later reported itself in difficulties, unable to rise from heavy seas near the scene of the tragedy.

Stoppani's plane crashed about 200 miles off the coast in an attempt to fly from Natal to Cadiz, Spain. He had turned back after experiencing engine trouble several hundred miles at sea.

The dead were Capt. Enrico Comani and Capt. Mario Viola, both veterans of the Italian conquest of Ethiopia; Sergt. Jaria and Mechanic Pagliani.

Duke Listed as 'Royal Highness (Personally)'

Berlin, Feb. 2 (AP).—The Almanach de Gotha, European handbook of royalty, nobility and officialdom, ranked the Duke of Windsor today among noble families as "His Royal Highness (personally)."

The 1938 edition, just published, listed his marriage to "Bessie Wallis, divorced Spencer, afterward, divorced Simpson, nee Warfield."

Ship Named for Queen.

London, Feb. 2 (AP).—Great Britain's new liner, sister ship of the Queen Mary, will be named the Queen Elizabeth, officials of the Cunard-White Star Line announced today. Queen Elizabeth herself will christen the ship September 27.

Goosestep 'Widened.'

Rome, Feb. 2 (AP).—Officials are so well pleased with the way blackshirt militiamen perform the goosestep that they have ordered its use extended to youth organizations on parade.

Marriage Cost Him Nazi War Post

Associated Press WIREPHOTO.

Marshal Werner von Blomberg resigned as German minister of war because fellow-officers did not approve of his marrying Erika Grohn, 28, shown with him on their wedding trip to Leipzig. Blomberg is 59.

Pirate Sub Sank British Ship Without Warning, Crew Says

Copyright, 1938, by the United Press.

Cartagena, Spain, Feb. 2.—Four survivors of the British steamer Endymion, torpedoed and sunk in the Mediterranean with a loss of ten lives, tonight asserted the ship was attacked without warning by a pirate submarine.

The survivors, who are recovering in the loyalist military hospital here, scoffed at suggestions that the Endymion might have struck a floating mine.

Stanley Thomas, mate of the coal-laden steamer, and William Wood, her second engineer, said they distinctly saw the submarine's movements in the water 100 yards from the ship.

"It was a submarine, all right," Thomas told the United Press from his hospital bed.

The four men floated for 45 minutes before they were rescued by a Spanish loyalist trawler, which brought them to Cartagena after dropping depth charges around the spot where the Endymion was sunk, about 16 miles off the coast.

"At 7:15 a. m. Monday we were 16 miles off the coast and several miles north of Cartagena," Thomas said.

"At 6:30 a. m. orders were given to start the engines and we had been under way only a short time when we were struck by the torpedo.

"Some of the ship's boat already had been swung out for lowering as a precaution, but the ship heeled over so quickly that the boats on one side could not be used.

"The captain and his wife were on the bridge when the Endymion sank. There was a big hole at the waterline and Wood and I leaped into the sea.

"The remaining ten members of our crew must have been dragged under by the sinking ship because a search for them was of no avail."

to All EUROPE

A sailing every Wednesday at noon to
IRELAND, ENGLAND, FRANCE, GERMANY

Washington • Feb. 9
March 9, April 6
Manhattan • Feb. 23
March 23, April 20

America's largest, fastest liners—moderate rates: Cabin, $186 up; Tourist, $127 up; Third, $95 up

PRESIDENT HARDING—Feb. 16, Mar. 16
PRESIDENT ROOSEVELT—Mar. 2, Mar. 30
Cabin Class, $141 up—Third, $91 up

Also "American One Class" ships every Friday direct to London, only $105 up.

Ask your TRAVEL AGENT for complete details.

U.S. LINES

UNITED STATES LINES COMPANY
743 14th St. N.W. NAtional 2690

$10

Only a Few More Days to Enroll

WHAT Lombardo is to dance music Thayer is to dance instruction. That's why this Special Thayer Offer is so important if you yearn to learn good dancing! Leroy H. Thayer instruction is so superior you learn to execute the modern dance movements with grace, poise and confidence. Classes are limited—day and evening for adults and children. Studios open daily from 10 to 10.

Closing Enrollment Dates
Today, February 4th and 5th

LEROY H. THAYER
1215 Conn. Ave. MEt. 4121

Bloc Renews Demands for Neutrality Act

Hirota's Statement That State of War Exists Cited in Capitol.

By the Associated Press.

The Japanese foreign minister's assertion that a "state of war" existed betwen Japan and China brought renewed demands yesterday from some Congressmen for invocation of the neutrality act.

Administration leaders indicated, however, that in the absence of a formal declaration of war there was little likelihood that President Roosevelt would apply this act forbidding arms shipments to belligerents.

Hull Aides Silent.

State Department officials said they lacked information as to the full implications of Japanese Foreign Minister Hirota's statement to the Diet that "a state of war exists" between China and Japan.

In the absence of a complete official translation of the foreign minister's remarks, aides of Secretary Hull declined to comment.

Authoritative quarters noted, however, that Hirota's statement was made informally in the Japanese Diet in answer to a question about relations between China and other powers. For this reason, these quarters said they did not interpret Hirota's statement as a formal declaration of war.

Invocation Asked.

Members of the Congressional neutrality bloc said it should be sufficient nevertheless for immediate invocation of the neutrality act.

"It seems to me," said Senator Nye (Republican), North Dakota, "that there is no post left to hide behind for not invoking the law."

Most members of the Senate Foreign Relations Committee said, however, that they believed Hirota's statement would not affect this Government's policy in the Sino-Japanese hostilities.

Senator Johnson (Republican), California, shared this view with some Democrats, including Senators Schwellenbach, of Washington, and Thomas, of Utah.

Man, 93, Asks Divorce From 57-Yr.-Old Wife

Albuquerque, Feb. 2 (AP).—Montraville Cons, 93, filed suit to divorce his 57-year-old wife on grounds of incompatibility.

The difference in their ages, he said, made happy married life impossible. They were married in 1934.

Japan Claims Pengpu Seizure In Fierce Clash

Hirota Admits State of War Exists Between Two Countries.

By the Associated Press.

Shanghai (Thursday), Feb. 3.—Japanese today said they captured Pengpu in a terrific battle along the Tientsin-Pukow Railway 90 miles south of their central China objective—the vital rail junction at Suchow.

Dispatches from the Japanese expeditionary force, which for weeks has been fighting slowly northward from Nanking, asserted the stubborn Chinese defense south of the Hwai River had collapsed and the retreat of Chinese forces was assuming the nature of a rout.

The Chinese neither admitted nor denied the Japanese victory reports but said severe fighting was going on south of Pengpu, the strategic Anhwei Province trading city on the Tientsin-Pukow Railroad near the Hwai River.

State of War Admitted.

(Japanese Foreign Minister Koki Hirota told the Diet in Tokyo no central Chinese government was recognized by Japan and that a state of war existed between the two countries.

(In Geneva, the League of Nations Council closed its 100th session after adopting a resolution asking League powers to give China what aid they could individually. Dr. V. K. Wellington Koo, the Chinese delegate, called the resolution inadequate.)

Japanese reports said the Chinese were driven back to the north bank of the Hwai River and were trying to establish a new defense line there to halt the Japanese advance.

Casualties Are High.

Reports indicated casualties were high on both sides at Pengpu. It was said 600 Japanese were killed in a single engagement. The weather was bitterly cold, with snow falling intermittently.

About 90 miles north of Suchow, another Japanese army was reported driven back by the hard-fighting Chinese.

The Chinese said their reorganized air force was engaged in continual raids throughout the war zone.

Marie Dainton, 56, Dead.

London, Feb. 2 (AP).—Marie Dainton, 56, Russian-born actress who appeared throughout Great Britain and the United States, died here yesterday.

THE *February* SALE OF LIFETIME FURNITURE

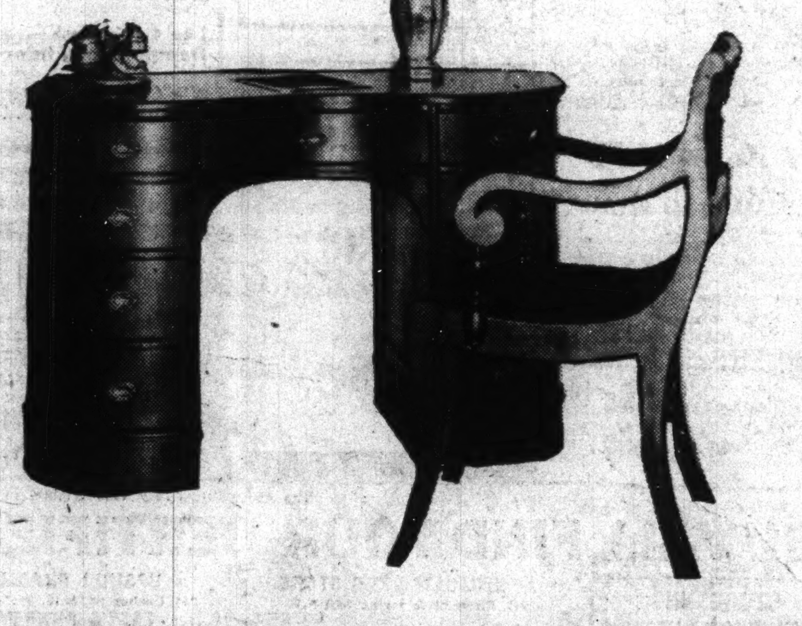

Kidney Desk Sale-priced $56

Among the hundreds of individual pieces of Lifetime Furniture reduced for this sale is the charming Kidney-shaped Kneehole Desk illustrated above. The top is 45x24 inches and there are eight drawers, with a deep file drawer in the lower right hand pedestal. Honduras mahogany veneers and close-grain American gumwood have been used in construction. A well-made desk and exactingly finished. The chair is $11.75.

Hundreds of Occasional Pieces Reduced Now

MAYER & CO.
Seventh Street Between D and E

LAST 3 DAYS

In the Raleigh Haberdasher
SEMI-ANNUAL SALE

Savings on fine quality Raleigh Apparel . . . for Men and Women

$59.75 & $69.75 Fur-trimmed COATS
REDUCED TO **$49**

$79.75 to $89.75 Coats
REDUCED TO **$69**

$139.50 to $149.50 Coats
REDUCED TO **$99**

$69.75 Fur-trimmed Coats.......$44.85
$69.75 Fur-trimmed Coats.......$39.85
$69.75 and $79.85 Coats.........$55.00
$98.75 Fur-trimmed Coats.......$74.85
$115 to $139.50 Coats............$78.00

Sale of Lovely "Paulina"
$14.95 to $19.95 Dresses
REDUCED TO **$10.95**

$10.95 to $16.95 Dresses
REDUCED TO **$5.95**

$19.95 to $22.95 Dresses
REDUCED TO **$14.95**

Women's Fall & Winter
$7.50 to $12.50
KNOX and Raleigh
MILLINERY
$4.85
Chic seasonal models—hats you'd never expect in a clearance sale. Felts and novelty fabrics . . . broken sizes and colors.

(8) $3.95 TWEED SKIRTS: brown, green and blue. Sizes 14, 16, 18.......$2.45
(12) $4.95 & $5.95 SKIRTS: brown, rust, green, black. Sizes 24 to 32......$3.85
(11) $12.95 & $15.00 IMPORTED HAND-MADE BLOUSES: white, beige. Sizes 36 to 42....................$8.95
(10) $10.00 to $15.00 BAGS: black and brown. Calf and suede..........$5.85

$10.95 to $29.75
HOUSECOATS, ROBES and NEGLIGEES
$8.95
Lounging Pajamas, Negligees, Flannel and Quilted Robes, Housecoats . . . tailored and frilly models of satin, rayon and silk. Broken sizes.

HART SCHAFFNER & MARX AND RALEIGH

Topcoats, Overcoats 1 & 2-Trouser SUITS

Were $29.75 to $35.00 **$23.75**	*Were $40.00 to $45.00* **$34.75**
Were $35.00 to $40.00 **$29.75**	*Were $45.00 to $50.00* **$39.75**

$50 AND $65 HAND-TAILORED SUITS & OVERCOATS. $44.75

$65 to $85 IMPORTED FABRIC OVERCOATS $48.75

Semi-Annual Sale
MEN'S FURNISHINGS, SHOES and HATS

$9.75 HANAN TOUCHSTONE SHOES.............$7.85 and $8.35
$6 and $7.45 RALEIGH "8" SHOES $5.35
$12.50 to $15.50 HANAN SHOES.............$9.85 to $11.85
42 PAIRS RALEIGH "6" SHOES .$3.95
$7.50 and $8.50 Fall and Winter KNOX HATS $4.85
$5 RALEIGH & DUNLAP HATS...$2.95
$10 Fall & Winter KNOX HATS..$7.45
$15 Fall & Winter KNOX HATS..$9.45
$2 to $2.50 SHIRTS..............$1.69
$3 & $3.50 Broadcloth SHIRTS....$2.35
$1 to $1.50 NECKWEAR 69c
$1.50 to $2 NECKWEAR.........$1.29
$2 to $2.50 NECKWEAR.........$1.69
$2.50 and $3 PAJAMAS...........$1.99
$7.95 SUEDE JACKETS $6.89
$15 Silk-Lined RAYON ROBES..$11.89
75c WOVEN SHORTS or SHIRTS..59c
$2 RALEIGH PAJAMAS, notch and surplice $1.68
39c HOSE; Rayon and Lisle Mixtures..................3 prs. $1
55c HOSE; Lisle, Silk and Rayon Mixtures 39c
$1 HOSE; Lisles, Silks and Mixtures.59c
$2.50 PIGSKIN AND MOCHA GLOVES $2.19
$1.95 and $2.50 MUFFLERS, Silk or Wool $1.69
$3.50 and $4 MUFFLERS, Silk or Wool $2.69
$5 to $7.50 SWEATERS $3.98
50c MEN'S GARTERS, Single Grip..39c
$1 MEN'S GARTERS, Wide Weave.69c
$1 MEN'S SUSPENDERS 79c
$1.50 & $2 FANCY SUSPENDERS.$1.15

STORE HOURS: 9:30 A.M. TO 5:45 P.M.

RALEIGH HABERDASHER
Washington's Finest Men's Wear Store 1310 F STREET

House to Vote On $1,000,000 D.C. Relief Rise

Dirksen to Force Roll Call on Plan to Return Bill to Committee.

A roll call vote to force members to go on record for or against a $1,000,000 increase in unemployment relief may be forced today when the House votes on the District supply bill.

Scheduled to be passed yesterday, the bill was held over because only measures that could be called up under unanimous consent could be considered.

Representative Dirksen (Republican), of Illinois, indicated he will force a roll call vote on his motion to recommit the bill with instructions to the appropriations sub-committee to report it back with $1,900,000 for general relief instead of $900,000.

The House voted down the amendment by a 2-to-1 majority while in committee of the whole Wednesday, and Chairman Collins expressed confidence that it would support the sub-committee on passage of the measure.

The appropriation for relief and the disposition of the $765,000 street lighting cost are the major issues which will be before the Senate group.

The fiscal affairs sub-committee of the District Committee is scheduled to meet today and to complete drafting the new tax bill.

Representative Nichols (Democrat), of Oklahoma, said the bill will embody the three taxes previously approved by the sub-committee and will be altered only after public hearings are held, if at all.

The three levies are a real estate levy of $1.75, a graduated business privilege tax of from one-tenth to two-fifths of 1 per cent of gross receipts, and an income tax.

Contract Bridge

By Mrs. Ely Culbertson

Short suit leads against notrump undoubtedly have much to recommend them when judiciously selected. To lead from a short and worthless suit may be the only means of protecting honors in other suits. It cannot be denied, however, that a short suit lead supplies a shrewd declarer with considerable information. For one thing, he knows that the leader was long in at least one of the other suits. He can, moreover, virtually place certain high cards by the reliable process of elimination. Let us follow the working of declarer's mind in today's hand and note how the opening lead shaped his plan of play.

South, dealer.
Both sides vulnerable.

North: ♠ A K Q 4 2 ♡ 10 3 ◇ 8 6 ♣ J 9 5 3

West: ♠ J 9 7 5 ♡ Q 8 7 5 4 ◇ J 7 ♣ K 8

East: ♠ 10 8 ♡ 9 ◇ Q 9 4 3 2 ♣ 10 7 6 4 2

South: ♠ 6 3 ♡ A K J 6 2 ◇ A K 10 5 ♣ A Q

The bidding:

South	West	North	East
1 ♡	Pass	1 ♠	Pass
3 N T	Pass	5 ♠	Pass
6 N T	Pass	Pass	Pass

South chose to bid three notrump over one spade, instead of three-diamonds, because he did not want his Ace-Queen of clubs led through.

West felt very uncomfortable about having to make an opening lead. He finally decided in favor of the diamond Jack. It was not a happy choice! Declarer won with the Ace and gave thought to his problem. He knew that West would not have relinquished a potentially valuable card like the diamond Jack unless he had been hard pressed for a safe lead. The assumption was that West was long in declarer's and dummy's bid suits and had been afraid to lead into a tenace position in either. Acting on this preliminary analysis, declarer, led the deuce of hearts toward dummy's ten. West decided against giving up his heart control and played low. The ten held and declarer carefully noted, and "believed," East's play of the nine spot. Now, to make sure that West had not been trying a double cross, that he had not originally held the diamond Queen in addition to the Jack, declarer took a diamond finesse to his own ten spot. It held and the Ace and Queen of clubs were then laid down. West won and shifted to a low spade. Dummy won and cashed the club Jack, declarer discarding his low diamond. West, to keep his spade protection, let go a heart. Declarer now led a heart to the Ace and then cashed the diamond King. On this play West could not find a safe discard. To let go another heart would be to establish declarer's entire suit. To let go a spade was equally unsatisfactory. In short, West, was unmercifully squeezed and the slam became a laydown.

It would have done West no good to put up his heart Queen at the second trick. The same squeeze inevitably would have developed.

Copyright, 1938, for The Washington Post.

Society Re-elects Rev. Richardson

For the twenty-seventh consecutive year the Rev. Edward E. Richardson, pastor of Congress Heights Baptist Church, will serve the Washington Society for Philosophical Inquiry as its president, the society reported yesterday.

Rev. Richardson also will be editor of the society's fifth series of memoirs.

Rev. Richardson, who last Sunday celebrated his twenty-fifth anniversary as pastor of the Congress Heights Church, is also a member of the medical profession and is a professor of philosophy at George Washington University.

For Better
RADIO SERVICE
Phone District 4700
STAR RADIO CO.
4 Stores to Serve You

The Federal Diary

By Scott Hart.

News Notes.

The Council of Personnel Administration will sponsor a panel discussion on "A Career Service for the Federal Government" at an open meeting next Wednesday evening in the departmental auditorium, Constitution avenue, between Twelfth and Fourteenth streets. A number of Federal officials will discuss ways in which transfers, training and supervision procedures can be improved to make a career service possible. The membership of the panel will include Francis P. Brassor, Securities and Exchange Commission; Dr. R. W. Kelly, Agriculture; Malcolm Kerlin, Commerce; William H. McReynolds, Treasury; Major Sidney Morgan, Tariff Commission, and Dr. L. J. O'Rourke, director of the council. The meeting will begin at 7:45 and end at 9:30; it will be the third of a series on personnel topics that the council is conducting this winter.

* * * *

Celebration.

President Melvin C. Hazen of the Board of Commissioners has designated President Charles I. Stengle of the A. F. G. E. and President John Locher of the Central Labor Union as representatives of labor in the District on the committee sponsoring the twenty-fifth anniversary celebration of the Department of Labor, which will be observed on March 4. The Department of Labor came into existence on March 4, 1913, the date of the inauguration of Woodrow Wilson, and the first Secretary of Labor was William B. Wilson, of Pennsylvania.

* * * *

Now you can realize that childhood ambition to be a policeman: The Civil Service Commission announces examination for the job of policeman in the Metropolitan Police Department and National Park Service. The examination will be held in Washington, only, and will be confined to residents of the Washington metropolitan district, which includes the District of Columbia and the territory adjacent thereto within a radius of 12 miles from the U. S. Capitol. For the National Park Service, for duty in patrolling the Mount Vernon highway on the Virginia side of the Potomac River, residents of the City of Alexandria and of Arlington and Fairfax counties may enter this examination, but those residing beyond the 12-mile zone may become eligible only for appointment to duty in the State of Virginia. Complete information on physical and other requirements may be had from the commission. But before jumping in, you should remember Gilbert and Sullivan, the first to say that when constabulary duties are to be done, a policeman's lot is not a happy one.

* * * *

Speaking Class.

The I. D. R. A. being a class in public speaking on Friday at 4:30 o'clock in room 4021, New Interior Building. Evelyn Adams will be the director. Any member of the association is eligible for admission. Platform posture, correct and controlled breathing, voice projection, pronunciation, diction and selection and arrangement of material for speeches will be studied and put into practice during the three months' term. This term extends through April, including 12 classes, 1 a week, plus 1 extra class, which will terminate the beginning term as "Program Day." The second term, according to present plans, will begin on May 6. If you want more information, call Miss Adams, Ex. 3685, Department of the Interior.

* * * *

Some more jobs: The Civil Service Commission announces examinations for argronomist (Soil Conservation) and associate and assistant agronomists, $2,600 to $3,800, Soil Conservation Service; junior scientific aid (parasitology), $1,440, Bureau of Animal Industry.

* * * *

Now comes the new Third Assistant Postmaster General, Ramsey S. Black, with the formal pronouncement that he will try to hold his position by merit. Which would be a very fine way for first, second and third-class postmasters to get their positions, Representative Ramspeck and thousands of others believe. But, anyway, at the pretty ceremonies attending Mr. Black's induction into office this week, he said:

"In assuming the duties that come to me in connection with administration of the office . . . I do so with a full sense of appreciation of the responsibilities of that office. The Postal Service has been fortunate in having in these positions men who have sensed the future and planned wisely . . . I am not unmindful of the fact that, in return for the honor conferred upon me, I will be expected to merit the confidence of those responsible for my appointment by using every means at my command to uphold the best traditions of the Postal Service and preserve its integrity. This shall be my aim."

* * * *

Overtime Dept.

The "Federal workers overtime act," as introduced this week by Senator M. M. Logan, of Kentucky, will interest you: It is designed to stabilize the hours of duty of employes in the various departments and independent establishments . . . It provides for a standard workday of seven hours for most office and clerical workers, and of eight hours for such groups as hospital attendants, prison guards, marine workers and others on jobs that must be performed continuously . . . Overtime to be compensated for at the rate of time and a half in extra pay or leave . . . The bill follows the recommendations of the committee on hours of duty and overtime, set up by the heads of departments to promote uniformity in the departmental regulations issued under the so-called "leave law" of 1936 . . . Those recommendations were not binding on the departments, with a result that thousands of employes still have regular workdays of 12 hours or longer . . . In some agencies, the stretch sometimes reaches 84 hours a week . . . "This bill is designed to put an end to such conditions in the Federal service, by specifying what shall be a normal workday and providing for time-and-a-half compensation for all extra work," the U. F. W. A. comments.

* * * *

The Standard Oil Co. takes a promising Government employe, E. V. Haines, assistant patent examiner in the Bureau of Patents, who has gone to the Standard Oil Co. of New Jersey, where he will be associated with the research department. Haines, popular in the service, was born at Mount Rainier, Md., was graduated from the University of Maryland in 1930 as a chemical engineer; he was awarded a bachelor of science degree and later the LL. B. He entered the patent service on July 1, 1930, as a junior patent examiner, and was promoted to assistant patent examiner.

What's Going On And Where

Luncheons.

Kiwanis Club, Mayflower Hotel, 12:30 p. m.

Cosmopolitan Club, Carlton Hotel, 12:30 p. m.

B. F. Goodrich Co., Willard Hotel, 1 p. m.

North Washington Lions Club, Kenesaw Cafe, Sixteenth and Irving streets northwest, 12:14 p. m.

Dinners.

Thirteen Club, Willard Hotel, 6:30 p. m.

General Electric Company, Wardman Park Hotel, 7 p. m.

Banquet—Georgetown University Law School Alumni, Mayflower Hotel, 7 p. m.

Dinner Dance—Tau Phi Sorority, Wardman Park Hotel, 7:30 p. m.

Meetings.

Kappa Gamma Sorority, Hotel Raleigh, 7:30 p. m.

Nash Kelvinator, Mayflower Hotel, Hotel, 10 a. m.

Y. M. C. A. Transportation Department, Mayflower Hotel, 9:30 a. m.

1925 Class Georgetown University Law School, Mayflower Hotel, 6 p. m.

Grand Council of Job's Daughters, Wardman Park Hotel, 8 p. m.

Free Lance Writers, Shoreham Hotel, 8 p. m.

B. F. Goodrich, Company, Willard Hotel, 9 a. m.

Executive Committee, Tall Cedars of Lebanon, Willard Hotel, 7:30 p. m.

Soroptimist Club, Willard Hotel, 8 p. m.

Michigan Washington Democratic Club, 1500 Rhode Island avenue northwest, 8 p. m.

Safety Committee, Federation of Citizens' Association, 713 Woodward Building, 8:15 p. m.

Dances.

Colorado State Society, Willard Hotel, 9 p. m.

Private Chauffeur Benefit Association, Hotel Raleigh, 9 p. m.

Sanitary Grocery Co., Inc.

SWIM IN BERMUDA THIS AFTERNOON

LEAVE BALTIMORE AT 9:30 A. M.
YOU'RE IN BERMUDA IN 5 HOURS

Swim, play golf, bicycle, have fun in Bermuda within a few hours of home. It's summer there! "Sail" in club-car comfort from Baltimore in the morning in luxurious flying boats, "Bermuda Clipper," or "Cavalier." Meet the interesting people who fly there ...luncheon aboard. Arrive early the same afternoon.

6 DAYS IN BERMUDA ON A WEEK'S VACATION

On a one week's vacation you enjoy six days in Bermuda when you fly. Frequent service. Three round trips each week. All during your stay have the assuring knowledge that you can be back at your desk in a few hours if necessary.

Leaving WED. • FRI. • SAT.
Returning SUN. • WED. • THURS.

$150 ROUND TRIP *from Baltimore*
GIVES YOU 3 EXTRA DAYS IN BERMUDA

CALL ANY TRAVEL AGENT
or Pan American Airways System, or Cunard-White Star, General Agents for Imperial Airways.

HAPPY RELIEF FROM PAINFUL BACKACHE
Caused by Tired Kidneys

Many of those gnawing, nagging, painful backaches people blame on colds or strains are often caused by tired kidneys—and may be relieved when treated in the right way.

The kidneys are Nature's chief way of taking excess acids and poisonous waste out of the blood. Most people pass about 3 pints a day or about 3 pounds of waste.

If the 15 miles of kidney tubes and filters don't work well, poisonous waste matter stays in the blood. These poisons may start nagging backaches, rheumatic pains, loss of pep and energy, getting up nights, swelling, puffiness under the eyes, headaches and dizziness.

Don't wait! Ask your druggist for Doan's Pills, used successfully by millions for over 40 years. They give happy relief and will help the 15 miles of kidney tubes flush out poisonous waste from the blood. Get Doan's Pills.

GET ACQUAINTED WITH YOUR CERTIFIED DRUGGIST

ALCORN DRUG CO. 3162 Mt. Pleasant St. N.W. CO. 7788
COLLEGE PHARMACY 2815 7th St. N.E. NO. 4777
CONGRESS DRUG STORE 3624 Nichols Ave. S.E. AT. 2040
THE COLUMBIA PHARM. Cor 4th & L Sts. S.W. ME. 6401-7011
MILLER'S DRUG STORE 1219 N. Glebe Rd. WA. 8773

Each week five members' names and addresses will appear at the top of this advertisement so you will get to know them better.

SAVINGS AT YOUR CERTIFIED DRUG STORE

WATCHES Good Time Keeper 98c

LUX 3 CAKES FOR 20c

MEDICINE NEEDS
Milk Magnesia...qt. 59c
Rubbing Alcohol, pt. 29c
Witch Hazel.....pt. 39c
Mineral Oil......pt. 49c
Lime Water......pt. 15c
Best Tooth Paste...32c
Groves Nose Drops..39c
Wampoles Preparation 75c

BOOK LOVERS, TRY OUR CIRCULATING LIBRARY

CLARISSE NAIL POLISH OR HAIR REQUISITES Bottle 10c

SYRINGES SPECIAL 49c

Ear & Nose Syringes ALWAYS USEFUL 19c

PERTUSSIN SAFE for every COUGH LARGE 98c SMALL 51c

Alarm Clocks Accurate Timekeepers 98c

ELECTRIC HEAT PADS Always Useful in Time of Sickness. $1.79

CLINICAL THERMOMETERS Every Home Should Not Be Without One of These. 98c

HOT WATER BOTTLES VERY BEST QUALITY 49c

ATOMIZERS FOR COLDS 98c

FREE! FREE! Two Luxury Cruises to the West Indies with all expenses paid. Ten other cash prizes given by Marlene Beauty Aids Supreme—A simple, easy contest—get full information from your Certified Druggist— Marlene the New Way to Loveliness

CAMAY SOAP 6c 3 for 17c

100 BAYER ASPIRIN REG. 75c FOR 59c

VACUUM BOTTLES USEFUL ALL YEAR ROUND 79c

INFANTS' RECTAL SYRINGES 19c

COLGATE SALE
35c Colgates Tooth Paste.....33c
40c Colgates Shaving Cream....37c
70c Vaseline Hair Tonic.......63c
10c Cashmere Bouquet Soap, 3 for 25c
35c Colgates Tooth Powder.....33c

50c PHILLIPS' MILK MAGNESIA 34c

25c ANACIN TABLETS 17c

SALE! ON PEPSODENT TOOTH PASTE (CONTAINING IRIUM)
SPECIAL TODAY 40c SIZE 33¢
SPECIAL TODAY 25c SIZE 19¢

Changing the HEADLINES *Of the Nation*

You try Drene, the brand new shampoo miracle. Drene brings back the soft, sparkling luster to your hair. It is quick, easy, always safe. Now made in two types—Special Drene ideal for dry hair, Regular Drene for oily or normal hair. Women everywhere are raving about

DRENE
SPECIAL—For Dry Hair
REGULAR—For Normal, Oily Hair
large 89c
med. 49c

NO BRUSH LATHER RUB-IN BARBASOL 39c

Don't suffer from indigestion TAKE GASCONE 35c
INSTANT RELIEF FOR —heartburn, sour stomach, overindulgence and any form of indigestion caused by gas.

LISTERINE ANTISEPTIC 3 oz. 23c 7 oz. 39c 14 oz. 59c

The Above Prices May Vary Slightly in Maryland and Virginia

YOU WILL FIND YOUR CERTIFIED DRUGGIST LISTED HERE

STORES IN NORTHWEST SECTION

ALCORN DRUG COMPANY 3162 Mt. Pleasant St. N.W. CO. 7788
ALASKA AVENUE PHARMACY 7806 Alaska Ave. GE. 2779
ARGYLE PHARMACY 17th & Park Road N.W. CO. 0162
BARNETT PHARMACY 1815 Ontario Pl. CO. 1324
BURLEITH PHARMACY 1834 Wisconsin Ave. N.W. WE. 2435
CALVERT PHARMACY 2600 Connecticut Ave. N.W. AD. 1616
CAMPBELL DRUG STORE 4730 14th Street N.W. GE. 7700
CHILLUM HEIGHTS PHARMACY 12 Kennedy St. N.W. RA. 3040
COLUMBIA DRUG STORE 2500 Penna. Ave. N.W. WE. 0664
CROSBY'S PHARMACY N. Capitol & N. Y. Ave. NO. 1912
FORSTER'S DRUGS, INC. 1133 11th St. N.W. ME. 2551
GEORGETOWN PHARMACY 1344 Wisconsin Ave. N.W. WE. 0377
GEORGIA-KENNEDY PHARMACY, INC. 5433 Georgia Ave. N.W. GE. 0644
HILL & POOLE PHARMACY 3269 M St. N.W. WE. 0414
S. J. HOHBERGER 4600 14th St. N.W. GE. 6760
KENESAW DRUG STORE Mt. Pleasant & Irving Sts. N.W. CO. 3382
JUDD'S PHARMACY, INC. 3750 14th St. N.W. CO. 3371
HARRY H. KENNER, INC. 1300 Connecticut Ave. DE. 3344
KEY DRUG COMPANY 4400 Conduit Road EM. 4400
NORMAN D. PARKER N. Capitol & Rhode Island Ave. NO. 2413
PARK VIEW PHARMACY Georgia Ave. & Park Road N. W. CO. 3898
ALBAN TOWER PHARMACY 3700 Massachusetts Ave. N.W. CL. 3550
SCHWARTZ PHARMACY, INC. 1700 Connecticut Ave. DE. 3161
MANOR PARK PHARMACY 6224 3rd St. N.W. GE. 4114
MARKET PHARMACY 1430 7th St. N.W. NO. 2872
MATTINGLY BROTHERS 347 Cedar St. N.W. RA. 2333
L. T. QUEEN PHARMACY 3704 14th St. N.W. CO. 9783
RANDOLPH PHARMACY 3901 14th St. N.W. CO. 4892
REISKIN'S DRUG STORE 87 Florida Ave. N.W. NO. 2347
G. H. SCHULZE PHARMACY 1832 Columbia Rd. N.W. AD. 1800
SANITARY DRUG STORE 215 N. Y. Ave. N.W. ME. 8337
SHOEMAKER'S DRUG STORE 5301 Georgia Ave. N.W. GE. 0496
TENLEYTOWN PHARMACY 4425 Wisconsin Ave. CL. 0025
UPSHUR PHARMACY 211 Upshur St. N.W. CO. 1340
TAFT'S PHARMACY Wisconsin Ave. at Macomb Cl. 1103
THE JOLSON PHARMACY, INC. New Hampshire Ave. & Farragut St. N.W. RA. 3100
VALLEY VISTA PHARMACY Ashmead Pl. at Belmont Rd. DE. 2674
WESLEY HEIGHTS PHARMACY 3303 45th St. N.W. CL. 5443

STORES IN NORTHEAST SECTION

COLLEGE PHARMACY 2815 7th St. N.E. NO. 4777
DAILEY'S DRUG STORE 1334 Florida Ave. N.E. at Trinidad Phone AT. 8383
DONAHOE'S DRUG STORE 2701 12th St. N.E. NO. 9856
DOX PHARMACY 2537 Bladensburg Rd. N.E. LI. 4493
EASTERN PHARMACY 13th & D Sts. N.E. AT. 1111
KING'S DRUG STORE 1509 Kenilworth Ave. N.E. LI. 9749
LEWISSON'S DRUG STORE 1 R St. N.E. NO. 3016
LUCKETT'S PHARMACY 1130 Maryland Ave. N.E. LI. 2780
LUCKETT'S PHARMACY, Inc. 4th & E. Capitol Sts. LI. 1150
ROBINS PHARMACY 728 F St. N.E. LI. 1956
J. A. SIMPSON CO. 61st & Dix N.E. LI. 6771
TAYLOR'S PHARMACY Cor. 3d & Mass. Ave. N.E. LI. 1894
WIGHT'S PHARMACY 63d & Eastern Ave. N.E. LI. 2193

Mt. Rainier, Md.
MT. RAINIER PHARMACY Mt. Rainier, Md. GR. 1175

STORES IN SOUTHEAST SECTION

WHITLEY'S DRUG STORE 8th & K Sts. S.E. LI. 2900
THE SILVER PHARMACY 3341 Penn. Ave. S.E. LI. 7833
CONGRESS DRUG STORE 3624 Nichols Ave. S.E. AT. 2040
FEALY'S PRESCRIPTION PHARMACY 11th St. & Pa. Ave. LI. 6116
11TH ST. PHARMACY, INC. Cor. 11th & C Sts. S.E. LI. 1128

STORES IN SOUTHWEST SECTION

THE COLUMBIA PHARM. Cor. 4th & L Sts. S.W. ME. 6401-7011

SUBURBAN STORES

MILLER'S DRUG STORE 1219 N. Glebe Rd. WA. 8773
Arlington, Va.
ARLINGTON PHARMACY 3012 Columbia Pike CLar. 1145
LELAND PHARMACY 6703 Wisconsin Ave. WI. 2667 Bethesda, Md.
Cherrydale, Va.
ROGER'S CHERRYDALE PHARMACY 3620 Lee Highway CLar. 590
Capitol Heights, Md.
CAPITOL HEIGHTS PHARMACY Central Ave. Near 61st Street
Chevy Chase, Md.
BROOKEVILLE PHARMACY 6423 Brookeville Rd. WI. 2406
Takoma Park, Md.
PARK PHARMACY SHepherd 2344
Montgomery Hills, Md.
MONTGOMERY HILLS PHARMACY 1007 Seminary Rd. SH. 5150
Silver Spring, Md.
FORSYTH'S DRUG STORE Silver Spring, Md. Sil. Spr. 784-785
DUDLEY'S DRUG STORE Silver Spring, Md. SH. 2050
Lyon Park (Arlington Co.), Va.
KAVANAUGH'S DRUG STORE CLarendon 2190
PERSHING DRUG STORE Cor. Pershing Dr. & N. Wash. Blvd. WA. 8220
Colonial Village, Arlington, Va.
COLONIAL VILLAGE PHAR. Phone CLarendon 1180

CDS CERTIFIED DRUGGISTS CDS
LICENSED PHARMACISTS MEMBER FOR YOUR PROTECTION

COPYRIGHT, A. F. Wakefield, 1938

9-Hr. Debate Fruitless for Little Business

Business

Continued from Page 1.

phia, easily carried off honors as the most vociferous delegate of the whole noisy conference. Mr. Shafer had a very trying day. He obtained the floor early in the day and shouted unintelligibly into the microphone beyond the five-minute limit, puffing heavily on a huge cigar between sentences.

When he refused to yield the microphone at the whack of Chairman Roth's gavel, on the grounds he had a lot more to say, a Department of Commerce guard forcibly escorted him to the edge of the platform. But Shafer suddenly darted back to recover his cigar. Then, when the morning session had adjourned, he returned to the platform, and concluded his speech in a 20-minute address to the empty hall, finally consenting to retire when a janitor told him the hall must be swept.

Police Subdue Him.

Early in the afternoon session he became so insistent that guards and Washington police in plainclothes hustled him out of the hall and into an anteroom, where, while the three guards held him, huge John Apostilidis, private in the local police public relations squad, artistically applied an excruciating hammerlock and finger-twist to Shafer.

Thus subdued, he returned to the hall, where he behaved quietly the rest of the afternoon.

Secretary of Commerce Daniel C. Roper, who opened the session with a vigorous denial that the conference had been "hand-picked," ran into the rambunctious attitude of many of the delegates at the very start. As he began his address he roared briskly into the amplifying system, which had momentarily gone dead, "Can you hear me?"

A shout came from the rear, "Yes, but can you hear us?"

Oratorical Free-for-All.

Within 10 minutes after his address had concluded, the session had resolved itself into the oratorical free-for-all which persisted throughout the day. Assistant Secretary Ernest G. Draper announced the selection of Roth as temporary chairman; Reconstruction Finance Corporation Chairman Jesse Jones made a brief address and then the blasting began.

A Congressman visiting the session, who refused to permit use of his name, said admiringly: "I've never seen rugged individualism quite so rugged."

As the proceedings began 800 men clamored for recognition and 200 men shouted "Sit down!"

At one point there were 11 hands grasping the platform microphone, resembling nothing more than the alignment of hands along a baseball bat when boys' teams "choose up sides." When the speaker insisted on continuing, one alert business man clamped his hand down over the face of the microphone, effectively shutting off all speech.

Obviously irked by the excessive noise, Secretary Roper thrust himself swiftly into the fray, snatched the microphone and informed the meeting that it would forthwith break up at once into the ten group divisions, to study recommendations on the following topics:

Loans to small companies; fair trade practices and prices; unemployment; social security; Government research and small business; wages and hours; housing; installment selling; development and location of small industries, and miscellaneous subjects.

Calls for Prayer.

But Ellis Harold Scott, of Rutherford, N. J., in the express business, arose to boom: "We ought to open with prayer! This is God's country, and we haven't opened with prayer. The trouble with the country is that Satan is ruining it!"

But Chairman Roth refused to recognize a motion to reopen the meeting with prayer. By this time Howard Mitchell, a hardware merchant from the District, with a store at 5000 Wisconsin avenue, had edged the chairman away from the microphone, and asked general consent that he address the meeting for 15 minutes on "purchasing power."

This mild request seemed to give at least 100 delegates a severe case of apoplexy. Screaming for recognition for themselves they booed Mitchell violently, and Chairman Roth rescued the microphone again.

He Gets in Again!

By some magic, Mitchell again had the microphone in about five minutes and began—"Since you men gave me a rising vote of confidence, I want to say about purchasing power——"

He got no further. The booing he had received before was gentle compared to the uproarious shout that went up now, strongly spiced with judicious Bronx cheers.

Now came increasing roars for recognition, "Our time is valuable," bellowed a Brooklyn merchant repeatedly. "For God's sake sit down and let me talk," shouted a Tennessee business man. One dry goods dealer from the Midwest clamored again and again: "I have a very irrelevant subject to discuss"—and a California merchant began chanting monotonously: "D o w n with chain stores! Down with chain stores!"

Came Here to Get Loans.

While the main group continued throughout the day in almost hopeless confusion, the ten committee groups made some progress toward the preparation of resolutions for voting today. The session most largely attended was that on loans for small industries, where nearly 150 men gathered to discuss verious means of getting Government finances for their companies. Discord here was threatened when one delegate suggested that the name of the committee should be changed to "capital for small business." Immediate loud objectives were crystallized by one delegate, who shouted:

No, no, no, no! We came here to get Government loans, and we're going to get Government loans!"

Under this assumption the meeting proceeded more comfortably, and without dissent from this principle.

Basic in the discussions throughout the day could be observed certain threads, however, on which the small businessmen were in apparent agreement. These included:

Making labor unions "as responsible as business firms."

Postponement of wage-hour legislation for "at least a year."

Immediate repeal, or at least sweeping modification, of undistributed profits and capital gains taxes.

A continuance of Government spending on a large scale.

"Business-like administration of relief."

Cessation of "Government competition" with business.

Assurances from the President that he plans "no further attacks on business."

Discontinuance of the "huge reserve fund" for social security benefits.

Taxation to the utmost of chain corporations.

Establishment of an agency to grant Federal loans to small businesses.

Real excitement, coupled with the apparently widespread suspicion that the conference is "hand-picked" will almost certainly accompany the selection today of the ten or a dozen men who are to carry the conference's recommendations to the President. This suspicion was even voiced in the House yesterday when Representative Dudley White (Republican), Ohio, declared that "the whole thing is a frame-up. The recommendations the small business men are going to make to the President were mimeographed a week ago."

In this atmosphere the proceedings will begin at 10:30 a. m. today, preceded by a meeting of the main committee—the rebellious "miscellaneous subjects" group—at 9 a. m.

How They'd 'Solve' Recession

Some of the recommendations made by delegates to the small businessmen's conference yesterday included:

"Let's go home. This meeting is hand-picked. The chairman is hand-picked. We're not doing any good."—Charles Schnorr, Springfield, Pa., who immediately thereupon packed up and did go home.

"Little business men, supping at the national dinner table, usually get the neck. I move we get the white meat."—William Seipel, of the National Council of Independent Businessmen's Associations.

"Let us ask for God's guidance."—Ellis Harold Scott, of Rutherford, N. J., expressman.

"Let's get rid of these g—— d——— strikes."—Joseph L. Kallus, president, Cameo Doll Co., Port Allegany, Pa.

"Let's call the roll by States. I represent 'B'—the Bronx!—excited but unidentified citizen, strong in accent, but weak in geography.

"F'God's sake, sit down and let me talk!"—Almost general comment.

"I am told by the mailman on my route that at least half of the people in the country are receiving relief checks illegally."—Man who refused to give name, but said he would write a letter to every paper in the country about this situation.

"Where the heck is everybody?"—Three men and a Department of Commerce official, sitting in lonesome grandeur in the Bureau of Foreign Commerce, surrounded by the flags of all nations, as the committee on the development and location of small industries.

"If a railroad don't make money, why then disbandon it!"—A. O. Clark, who votes in Guntersville, Ala., lives in Dallas Tex., came to the conference from Muskogee, Okla., and offered to give the conference the viewpoint of Louisiana, as he is a "sock salesman for the South."

"Let's set up a Government school for inventors and let them run wild."—Clarence Riley, Chicago, investment banker.

"I didn't come here to get a Government loan for my business."—Russell H. Downey, South Bend, Ind.

"The President lifted us up out of the morass of fear and the fear of fear. Let's get back to that."—Russell Sard, Dark Harbor, Me., auto dealer.

"I'm afraid to open letters from the Treasury for fear of a call-down, and I'm going to retire because it takes too much bookkeeping for social security taxes."—Wilbur Harding, Maine barrel-stave manufacturer.

"Let's clear the air of the dead cats."—Alexander Nathanson, Springfield, Mass., retail ready-to-wear.

"I spent my last dollar to come here and be heard and now nobody will listen to me."—Harry Cashdan, cloak and suit manufacturer, New York City.

"I'm going to eat two slices of toast buttered on both sides, for my lunch, thanks to Mr. Roosevelt."—A. S. Shafer, inventor, Philadelphia.

"I have the solution to the whole thing."—Rudolph Bauer, president, Retail Cleaners and Dyers in New York City.

"I demand to be heard as the voice of Twenty-third street."—At least ten voices from Twenty-third street, New York City.

Attorney Quizzed In Bad Check Case

Convicted on charges of drunkenness and discharging firearms by a Police Court judge yesterday, Robert G. Timberlake, attorney, was held by detectives last night for questioning in connection with a bad-check case.

Timberlake was first taken into custody Tuesday night after he fired four shots into the office wall of former Police Court Judge Gus A. Schuldt in the National Savings & Trust Building, Fifteenth and H streets northwest.

The attorney was ordered to pay a $10 fine on the intoxication charge and $15 on the firearms count. He was rearrested by check squad detectives.

Phillip-Louise
1727 L St. N. W.
4 Doors East of Conn. Ave.
DRESSES were $16.95 up $8.95
SIZES 12 TO 46

Cummings Says Capital's Crime Is 'Disgraceful'

Crime

Continued from Page 1.

on Washington crime problems" before sending his recommendations to the White House for a successor to former United States Attorney Leslie C. Garnett.

The position of district attorney is vital to Washington's welfare, said Cummings, and for that reason he intends to study the local situation further before making a selection. David A. Pine, Garnett's chief assistant, is acting United States Attorney.

The criminal justice group met yesterday as luncheon guests of Eugene Meyer, publisher of The Post and president of the association. It was announced that several thousand dollars of the proposed budget already has been received in volunteer subscriptions.

Clarence Phelps Dodge, chairman of the campaign to secure operating funds, said a force of 100 men and women will be organized into a community sales group and plans will be made to contact 2,000 civic-minded leaders and organizations.

"The board of directors," said Meyer, "has voted to accept the community challenge as laid down in the tentative program.

"But they cannot do it alone," he added. "Operating as the association has, with a limited membership and limited funds, to meet the challenging expanded program and to insure any degree of success, it must have united support of all business and professional leaders, the churches, civic clubs, the Board of Trade and other community spirited citizens."

Criminal Justice Program

The tentative 27-point program of the Washington Criminal Justice Association, as revealed yesterday, follows:

1. Continuation of its co-ordinated record card system, showing the growth or decline of crime and trend of criminal justice in Washington.
2. Continued observation of selected criminal cases in the courts to speed trials.
3. Continuation of its bail-bond survey.
4. Inauguration of a probation study.
5. Inauguration of a parole and indeterminate sentence study.
6. Increase efforts to secure more prompt trial and disposition of criminal cases.
7. Consider advisability of securing additional judges.
8. Co-operate with authorities seeking a more adequate police personnel.
9. A study of vagrancy laws with a view toward eliminating panhandling.
10. Study of special court of domestic relations to handle juvenile and parent cases.
11. Co-operate and assist in the co-ordination of all crime prevention groups, stressing crime prevention among juveniles.
12. Study all gambling laws and if necessary sponsor more rigorous laws to stamp out the "numbers racket" and other gambling offenses.
13. Redouble its efforts for the universal adoption of finger-printing of all criminals.
14. Study the present jury system.
15. Study the need of an "habitual criminal" law for the District.
16. Work for more uniform sentences to be meted out by all judges for "like" offenses.
17. Co-operate with all groups working for slum clearance—more recreational facilities and character building activities.
18. Study the frequency of crimes committed by "transient" criminals.
19. Study the feasibility of establishing "behavior" clinics to the courts.
20. Study conditions relating to the possession of fire-arms by civilians.
21. Launch a campaign for the segregation and hospitalization of all defectives in penal institutions and reform schools.
22. Study the Milwaukee plan of "every citizen a policeman"—making for crime elimination.
23. Advise and assist colleges, schools and other groups in crime problem study.
24. Study the need for a "public defender" for the District.
25. Pawnbrokers and second-hand dealers should be made the subject of a study.
26. In a continuous campaign, through the daily press and association bulletins, work for a more intelligent and efficient administration of criminal justice.
27. Increase its membership so that the association will be the "true voice of the community" and thus be able to mold and direct public opinion to more successfully combat crime.

SAVE MONEY ON A NEW FLOOR SAMPLE

1938 RADIO

	List Price	Kitt's Price
1938 RCA-Victor, Model 811-K	$159.50	$99.50
1938 RCA-Victor, Model 812-K	$189.50	$119.50
1938 Philco, Model 4XX	$114.50	$79.50
1938 Philco, Model 3XX	$144.50	$99.50
1938 Philco, Model 23T	$54.95	$39.50
1937 Stromberg-Carlson	$85.00	$49.50
1937 Philco Table Model	$30.00	$12.50
ALSO RADIO-PHONOGRAPHS		
1938 Sonora Table Model	$69.50	$54.50
1937 Stromberg-Carlson	$325.00	$225.00
1937 Capehart	$810.00	$595.00
1937 Sonora Maple End Table	$119.50	$79.50

• Convenient Terms—Open Evenings •

HOMER L. KITT CO.
1330 G St. Nat. 4730

WOODWARD & LOTHROP

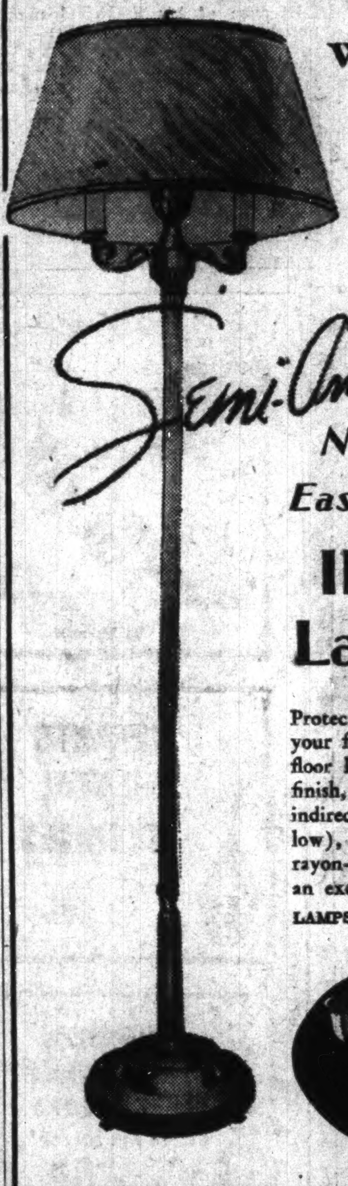

Semi-Annual Selling

Non-Glaring—Easy-on-the-Eyes

IES Floor Lamp, $9.50

Protect your eyes and the eyes of your family with this IES indirect floor lamp. In handsome bronze-finish, with three-way bulb, three indirect reflecting cups (shown below), and beautiful paper-lined rayon-and-moire shade. All this at an exceptional saving now.

LAMPS, SEVENTH FLOOR

WOODWARD & LOTHROP
10TH 11TH F AND G STREETS PHONE DISTRICT 5300

Dress Smartly and Comfortably for the South

Pack these attractive sun-styled fashions and prepare for a care-free rest from all your woes and troubles.

Add top-smartness with a Super-natural Ecuadorian **Panama** in the newest, smartest shape—especially planned for Southern sports wear. New tapered crown, with face-flattering brim to be worn up or down $10

Snap out a fast set of tennis in these well-tailored wool gabardine **Tennis Shorts.** In navy, brown or white, with contrasting piping $5

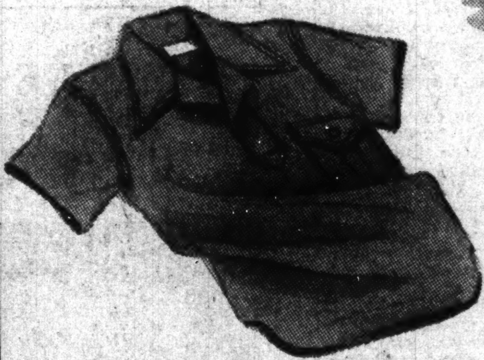

Slip on this warm absorbent Terry cloth **Sports Shirt** after that game or swim. In white cotton, with short sleeves . $3.50

Loll around comfortably, casually in a **Sports Shirt** of soft, lightweight Shantung-weave rayon. In rust, ecru, gray or white.... $2

Take a dip with style and comfort in these Jantzen **Swim Trunks.** Of wool, smartly fashioned in a novel weave, in solid colors $4.95

THE MEN'S STORE, SECOND FLOOR

Pack Your Things in a Handy, Roomy

Val-A-Pack Wardrobe Bag

Reduced 20% *Beginning Today through February 19th*

Carry your suits and haberdashery without wrinkling in a Val-A-Pack. You will find plenty of room for everything, with three large pockets for accessories.

Were	Now	Were	Now	Were	Now
$10	$7.95	$15	$11.95	$30	$23.95
$12.50	$9.95	$20	$15.95	$40	$31.95
		$25	$19.95		

LUGGAGE, FOURTH FLOOR

WOODWARD & LOTHROP
10TH 11TH F AND G STREETS PHONE DISTRICT 5300

Get Extra Warmth and Sleeping Comfort on these Cold Nights with

100% Wool-Filled Comforts

72x87-inch (cut size) $12

With lots of cold, cold Winter yet to come, make comfortable sleeping the healthful rest and tonic it should be with the extra covering of these luxurious, warm, wool-filled comforts. Covered in fine, durable rayon, stitched and sewn in a beautiful quilted pattern, with smart cord binding—one of our outstanding values in comforts. Lovely solid colors and reversible two-tone effects from which to choose.

BLANKETS AND BEDDING, SECOND FLOOR

WOODWARD & LOTHROP
10TH 11TH F AND G STREETS PHONE DISTRICT 5300

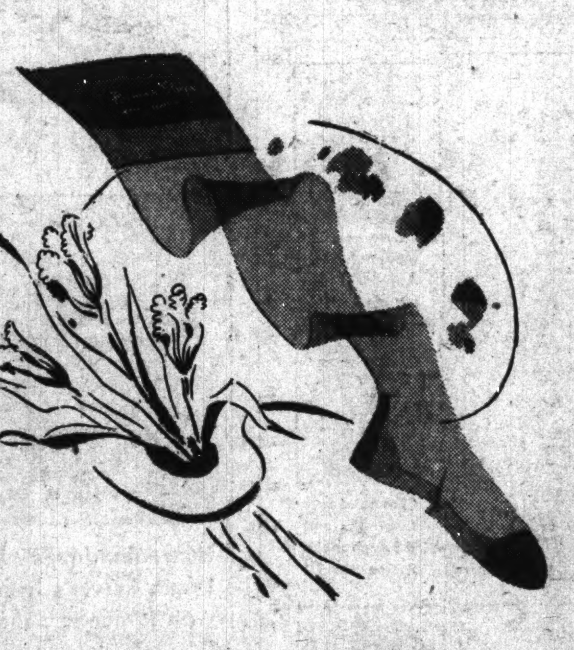

Light sparkling tones forecast Spring chic in

Roman Stripe Silk Stockings

3 pairs, $2.85

Sungold Nectar—ruddy-rose, iridescent Sparkle—iridescent Nymph for evening flattery—vibrant, coppery Juno—grayed beige Romany—these are the colors that will accent your Spring costumes smartly. And you may have them to fit you perfectly in one of three adaptable lengths—in all-silk, three-thread chiffon. **Pair, $1.**

HOSIERY, AISLE 19, FIRST FLOOR

Nelson B. Bell About The Showshops

Bob Burns, in All-Star Cast of 'Radio City Revels,' Took the Hard Way to Achieve Fame in Theater!

Famous "Bazooka" Comedian Traveled a Rough Course Before "Hitting" on Vallee Radio Program; New Booking for National; Mr. Ward Writes a Letter; "Julius Caesar" a "Journalistic Drama;" About a Stage Hit; Notes of Theater and Its People.

THERE is a gradually diminishing popular delusion that Bob Burns, The Post paragrapher, who played so important a part in "Wells Fargo" and is to be seen at RKO-Keith's, beginning tomorrow, as a member of the all-star cast of "Radio City Revels," is one of those mushroom growths of the theater who has sprung up over night.

BELL.

It is a little amazing that so many people seem not to know that Bob has been around for a long time now. He took the hard way to get to the top—which he only reached a comparatively short time ago when Rudy Vallee put him and his ridiculous musical contraptions known as the "bazooka" on the air and the loudspeaker addicts "ate it up." After that, it was what is colloquially known as "easy sailing;" for years before, however, the sea had been rougher than a G-man with a hoodlum.

Bob was born in Van Buren, in the Ozark region of Arkansas, where his ftaher, W. R. Burns, was engineer for the county. He attended local schools and once was an undergraduate at the University of Arkansas. He deserted the scholastic halls of learning to join a minstrel show. This venture started a career of roaming that has scattered itself practically all over the place—all the places, as a matter of fact.

The minstrel troupe, running true to form, stranded in New Orleans. Bob and his brother, who played a guitar, formed a team that tried to work its way to New York. They stranded and starved, like the minstrel show, oftener than they triumphed and ate. When the United States entered the Great War, Bob enlisted in the U. S. Marine Corps in Chicago and emerged from the colossal conflict as a top gunnery sergeant and champion rifleman of the A. E. F.

After the Armistice, Burns "invented" and started playing his fabulous "bazooka" in New York night clubs. That "bazooka," by the way, is a fantastic combination of abandoned plumbing and outworn garden hose, with the dulcet musical tones of an asthmatic fog horn. He was at the Bal Tabarin in New York when he received an offer to join a carnival company in Atlantic City. He accepted and was so successful that he organized a carnival of his own. Between carnival seasons he played in vaudeville and again was so successful that he sold his carnival and devoted his entire time to the stage. Then he headed for Hollywood.

In the film capital, Mr. Burns and his "bazooka" never caused a ripple. Then along came radio and Mr. Vallee and you know the rest—"Waikiki Wedding," "Mountain Music," "Wells Fargo" and all the rest.

Mushroom? Hardy perennial is more like it!

* * * *

Announcement is made of the booking of "Murder in the Cathedral" for one week at the National Theater, beginning Monday night, February 28. This is the Gilbert Miller and Ashley Dukes presentation of the T. S. Eliot poetic play which opened in Boston on January 31 for the American premiere of the original London cast and production, direct from 600 performances of the play in England. The piece concerns itself with the 26 days preceding the murder of Archbishop Thomas a Becket of Canterbury, in 1170, and with the deed itself, on December 29 of that year. The cast is headed by the brilliant young actor, Robert Speaight, who plays the role of Thomas a Becket.

* * * *

From the Hotel Grafton, under date of February 1, comes this communication, quoted verbatim:

"My dear Mr. Bell: A tail-end editorial yesterday in an esteemed evening newspaper of this progressive little community was as follows: 'Having assisted many players to celebrity, Mr. Lee Shubert brings a group of actors in a successful play to the President's fight against infantile paralysis and becomes a celebrity himself.'

"That reference took me on the magic carpet back to the hilarious '90's when the Theatrical Trust was carrying all before it—except three little fellows, all under 5 feet in height, named Sam, Lee and Jake. These little adventurers began to sweep the tide back with broom handles and, by golly, they did the trick!

"The trio got Congressman Cox, of Cincinnati, into the game and the battle of the century was on—between these little under-5-feet fighters and the all-powerful Klaw and Erlanger syndicators who, before the advent of our trio, owned the THEATER in the United States with no reservation or qualifications. And the theater of the United States at that time was, perhaps, the fourth or fifth industry in the U. S. A.

"Ah, yes, old-timer, those were the good old days when a 'celebrity' was a celebrity! And the three little adventurers, Sam, Lee and Jake—the Shubert Brothers—were outstanding celebrities wherever the word 'theater' was breathed.

"More's the pity that the Shubert-Belasco Theater in this city of ours does not more fittingly preserve the tradition of valiant adventure I have sought to bring back to your—and your older readers'—nostalgic mind. More's the pity!

"Maybe, if Lee Shubert sees this, he may find his ears pulled back in memory of his departed brother, the 'vision man,' Sam. Maybe he will do something fine for Washington and revivify the Belasco. He alone can do it.

(Signed) JOHN W. WARD."

No comment seems to be necessary—except, possibly, from Mr. Shubert.

* * * *

A welcome visitor to the tesselated magnificence of the drayma department yesterday afternoon was that eminent gentleman of the theater, Mr. Beauvais Fox, here in the interest of "Julius Caesar," the Mercury Theater production of the Shakespeare play, coming to the National the week of February 14. Mr. Fox has interesting ideas as to the reasons of the firm grip "Julius Caesar" has taken upon public imagination. It is played in modern dress at a tempo that is more accelerated than one is accustomed to expect of a classic tragedy. It thus becomes what Mr. Fox is pleased to denominate a "journalistic drama"—a play that co-ordinates itself handsomely with present-day newspaper headlines and assumes more than ordinary power as a commentary upon present world conditions.

That may be it.

* * * *

What we said in a paragraph yesterday that was lost in the shuffle between editions was that "Lest someone should surmise from Monday's review of 'Once Is Enough,' starring Ina Claire under Gilbert Miller's direction at the National, that here is the perfect play, I hasten to say that it was not on Monday night. The faults, however, were so preponderantly to be attributed to the newness of the comedy, and the players in their parts, that they were ignored in full confidence that they would be remedied almost before another audience could be gathered.

'Once Is Enough' is so glibly written, so enthusiastically played and so weighted down with merit that any other point of view struck this typewriter as being just a bit on the side of carping. The play's principal need was pace. It probably has it by now."

We stand on that.

* * * *

Money-in-the-Bank Note.

So somebody left a suede wallet of Golden doubloons on my desk—pirate gold from the treasure chest of Jean La Fitte in "The Buccaneer." I am looking for a slot machine the coins will fit!

Why Comedians Like Their Work

BOB BURNS AND HELEN BRODERICK

in a scene from "Radio City Revels," the new filmusical, opening on the screen at RKO-Keith's tomorrow. One suspects that Mr. Burns has been rendered unconscious by his own tunes on his famous "bazooka." At any rate, The Post paragrapher seems to have known what to do about it. It's nice work—if you can get it!

Time Table of Theaters

Earle—"The Confession," at 11 a. m., 1:35, 4:25, 7:10 and 9:55 p. m. Stage shows, 12:45, 3:30, 6:15 and 9 p. m.

Loew's Capitol—"Paradise For Three," at 11 a. m., 1:45, 4:30, 7:15 and 10 p. m. Stage shows at 12:45, 3:30, 6:15 and 9 p. m.

RKO-Keith's—"I Met My Love Again," at 11:55 a. m., 1:55, 3:55, 5:55, 7:55 and 9:55 p. m.

Palace—"Mannequin," at 11:05 a. m., 1:10, 3:15, 5:20, 7:25 and 9:35 p. m.

Metropolitan—"Wells Fargo," at 10:45 a. m., 12:50, 3, 5:10, 7:20 and 9:35 p. m.

Columbia—"The Hurricane," at 12 noon, 2:25, 4:50, 7:15 and 9:40 p. m.

Little Theater—"The Story of Louis Pasteur," at 11:29 a. m., 1:30, 3:31, 5:32, 7:34 and 9:36 p. m.

Trans-Lux—Newsreel and Shorts, at 10 and 11:45 a. m., 12:30, 1:45, 3:00, 4:15, 5:30, 6:45, 8:00, 9:15 and 10:45 p. m.

Tivoli—"Man-Proof," at 2:35, 4:20, 6:10, 7:55 and 9:45 p. m.

Ambassador—"Stage Door," at 6, 7:55 and 9:55 p. m.

Uptown—"Rosalie," at 2:20, 4:40, 7:10 and 9:40 p. m.

In Hollywood

With JIMMY FIDLER

Hollywood, Feb. 2.—Settin' Around (Metro-Goldwyn-Mayer): Few people, seeing "Marie Antoinette," will realize to what a great extent the merit of the picture depends upon the amount of work done before actual production was ever started. I think that the secret of M-G-M's success with "supercolossals" lies in the thoroughness of the studio's research staff.

LIONEL BARRYMORE.

"Marie Antoinette" was first proposed as a Norma Shearer production four years ago—and the research crew has been working on it ever since. So has Norma Shearer, the most painstaking actress that ever lived. From 500 different sources, descriptions of the many historical personages involved were compiled. The physical and mental quirks of each role were noted. Every part has been cast accordingly. Every incident involved in the plot was checked and double-checked against historic fact. Studio research scouts made special trips to France to study the authentic costumes of the period and to locate wigmakers who could duplicate the court hairdress that was in vogue during Marie's heyday.

* * * *

Norma Shearer, after consulting dozens of authorities, decided that Stefan Zweig's biography of Marie Antoinette was the most comprehensive. She has studied that book until she knows it by heart. Her characterization will not be conceived before the cameras. It has been building for four years.

* * * *

Because of his theatrical mannerisms, Lionel Barrymore has been the butt of many a joke. But there is no man in all Hollywood for whom I have greater respect. He has suffered from chronic rheumatism for years—suffered agonies so great that a man with less courage would have given up the struggle and reconciled himself to a life of invalidism. He was suffering today when I saw him on the "Test Pilot" set—on crutches. Things there were going wrong. One irritating delay after another had put everyone's nerves on edge. Characteristically it was Lionel who saved the day. Just when a major blow-up seemed imminent, he told a side-splitting joke. Everyone on the set roared and relaxed—everyone but Lionel. I caught a glimpse of his face as he turned away and saw him grit his teeth in pain.

* * * *

Thanks to his role in "Test Pilot," Clark Gable is one up on the czars of M-G-M. About a year ago they discovered that he had been taking flying lessons and immediately "grounded" him, threatening to break his contract if he did not give up his pursuit of a pilot's licence. But for this picture, he has had to go up every day for weeks. Naturally, an experienced pilot—the best to be had—was hired to fly the ship and the studio bosses have consoled themselves that their No. 1 star was safe with him. I wonder what they will say when they eventually learn that Clark has actually been handling the controls between take-offs and landings? He told me today, that he has earned credit for about 15 hours of flying time since starting the picture.

AMUSEMENTS

NATIONAL AMERICA'S FIRST THEATRE
Tonight at 8:30
Next Matinee Sat. at 2:30
PRIOR TO NEW YORK.
GILBERT MILLER presents
INA CLAIRE
in FREDERICK LONSDALE'S first new play in 7 years
"Once Is Enough"
with HUGH WILLIAMS · VIOLA KEATS
Staged by Mr. Miller
Eves. 60c to $2.50. Mats. 50c to $2.00, plus tax.
BEG. NEXT MON. EVE.
Max Gordon (In Assoc. with Sam Harris) Presents
SAVE ME THE WALTZ
A new comedy by Katharine Dayton.
Eves., $2.75, $2.20, $1.65, $1.10, 55c. Wed. Mat., $1.65, $1.10, 55c. Sat. Mat., $2.20, $1.65, $1.10, 55c. Incl. Tax
SEAT SALE NOW

TOMORROW at 4:30, NATIONAL
MIRIAM WINSLOW and HER DANCERS
In a Most Attractive Program
Seats 55c to $2.20 at Box Office

GAYETY BURLESQUE
NOW CHARMAINE
SUNDAY Waunota Bates Miss St. Louis '37

LITTLE
PAUL MUNI in his Academy Award Performance
THE STORY OF LOUIS PASTEUR
A TRULY GREAT PICTURE

JOHN SEAGLE
Well Known Radio Barytone, Son and Pupil of
OSCAR SEAGLE
Eminent Singer and Teacher
King-Smith Playhouse
TONIGHT 8:30 P. M.
Reservations Col. 10058.

AMUSEMENTS

LOEW'S Columbia
The new-idea musical with that 1938 ummph!
FRIDAY Walter WINCHELL · Ben BERNIE
SIMONE SIMON
LOVE AND HISSES
Last Day "THE HURRICANE" with Jon HALL · Dorothy LAMOUR

AMUSEMENTS

The roaring story of the pirate who saved the nation!
A CECIL B. DeMILLE Production
FREDRIC MARCH
THE BUCCANEER
FRANCISKA GAAL
A Paramount Picture with AKIM TAMIROFF · MARGOT GRAHAME · WALTER BRENNAN
Directed by CECIL B. DeMILLE
LOEW'S Palace FRIDAY
LAST DAY. Joan CRAWFORD · Spencer TRACY in "Mannequin"

AMUSEMENTS AMUSEMENTS

DON'T COME ALONE—BRING THE FAMILY!
Warner Bros. EARLE
ON SCREEN ON STAGE
TOMORROW
The Challenge Of Youth . . . Facing The Pitfalls Of First Love . . . A Grand And Glowing Drama . . .
"YOU'RE ONLY YOUNG ONCE"
An M. G. M. Picture With
LEWIS STONE
MICKEY ROONEY
CECILLIA PARKER
TAKE YOUR SWEETHEART TO SEE IT SHE'LL SAY IT'S SWELL
At Your Request Washington's Favorite
TED WEEMS and his ENTERTAINING ORCHESTRA
In An Entirely New Program with
PERRY COMO—ELMO TANNER—RED INGLE
PARKER GIRLS—COUNTRY WASHBURN
GLORIA DAY Beautiful Rhythmic Dancer
TOMMY MARTIN Prestidigitator Extraordinary
READINGER TWINS Lovely Ladies Of The Dance
FAST-MOVING FUN-FILLED STAGE FARE
Prices Today To 1 p.m. 25c · 1 to 5:30 35c · 5:30 to Closing 40c-66c-77c
LAST DAY · "TRUE CONFESSION" · STAGE · "SIDEWALKS OF NEW YORK"

MEET THE BOYS OF THE "BIG HOUSE"
"One woman made me a killer! Another is making me a man!"
"I'm goin' over the wall . . . and if I don't make it . . . so what?"
TOMORROW
"The boys have put the finger on me because I squealed!"
"I've got a date with a guy in here—with a knife!"
"The only code I live by is—'Death to Squealers!'"
"PENITENTIARY"
With JOHN HOWARD · WALTER CONNOLLY · JEAN PARKER · ROBERT BARRAT
A Columbia Picture
Warner Bros. METROPOLITAN
Last Day · "WELLS FARGO"

AMUSEMENTS AMUSEMENTS

TOMORROW . . RKO KEITH'S 15TH AT G
THE LID IS OFF!
Here comes the show from Rhythm Row, with more stars of radio and screen than you ever saw in one melodious explosion.
Seven Songs! Seven hundred laughs! Seven thousand thrills!
BOB BURNS · KENNY BAKER
ANN MILLER · VICTOR MOORE
HELEN BRODERICK
RADIO CITY REVELS
with JACK OAKIE · MILTON BERLE
Jane Froman · Hal Kemp and his Orchestra
LAST DAY—Joan Bennett . . . Henry Fonda . . . "I Met My Love Again"

AMUSEMENTS

EVERYBODY SWING · EVERYBODY DANCE
Everybody's got the spree of a lifetime in store—in M-G-M's new star-jammed musical romance! A screenful of playful personalities . . . A JOY FOR EVERYBODY!
EVERYBODY SING
"BABY SNOOKS" is on the screen!
Swingy! SINGY SONGS
"Swing, Mr. Mendelssohn"
"Quainty, Dainty Me!"
"The One I Love"
"I Wake Up Every Morning"
"Snooks"
"Down on Melody Farm"
EVERYBODY LAUGH · EVERYBODY'S HAPPY
featuring ALLAN JONES · JUDY GARLAND
FANNY BRICE
with REGINALD OWEN · BILLIE BURKE
REGINALD GARDINER · LYNNE CARVER
Original Story and Screen Play by Florence Ryerson and Edgar Allan Woolf · Additional Dialogue by James Gruen · A Metro-Goldwyn-Mayer Picture
Directed by Edwin L. Marin · Produced by Harry Rapf
Hear Allan Jones win Lynne Carver's heart with romantic song!
On her way to stardom! Grand in "Broadway Melody" and on the air—but wait till you see and hear her in this new triumph!
STAGE
ALL-LAFF REVUE featuring COLLINS & PETERSON A LAUGH A MINUTE
HERMAN HYDE with SALLY BURRILL Fiddling Around
RAY & GERALDINE HUDSON · DAWN TADGE
Held Over! Extra Added Attraction
24 CHESTER HALE TEXAS COMETS
Dancing Sensations of the Pan-American Exposition
FRIDAY Extra! PHIL LAMPKIN OVERTURE
Loew's CAPITOL
Last Times Today "PARADISE for THREE" · Stage "Pan-Americana Revue"

DaytonComedy Will Be Given Premiere Here

'Save Me the Waltz' Comes to National Monday; New Week's Bills.

"Save Me the Waltz," the latest comedy from the pen of Katharine Dayton, co-author with George S. Kaufman of "First Lady," will be given its world premiere in the National Theater next Monday night, under the managerial guidance of Max Gordon, in association with Sam H. Harris. The play will have its New York opening immediately following the Washington week. Dealing with dictatorships, the new work will enlist the services of a distinguished cast. Among those in important roles will be found Laura Hope Crews, Jane Wyatt, Mady Christians, Leo G. Carroll, John Emery and Arnold Korff. Others on the roster of principals include Reginald Bach, Eric Woollencott, Martha Sleeper, Leslie Barrie, Branda Forbes, Molly Pearson, Lauren Gilbert, James Seeley, Arthur Chatterton and Haydon Rorke. Robert B. Sinclair is directing the new piece and the settings are by Jo Mielziner. There will be the usual matinees on Wednesday and Saturday.

Fredric March and Franciska Gaal are cost in the principal roles of Cecil B. De Mille's "silver anniversary" production of "The Buccaneer," coming to the screen at Loew's Palace Theater on Friday. In important contributory roles are Akim Tamiroff, Spring Byington, Margot Grahame, Walter Brennan, Ian Keith, Douglas Dumbrille, Beulah Bondi, Robert Barrat, Fred Kohler, Hugh Sothern, Montagu Love, Gilbert Emery, Holmes Herbert, Lina Basquette, Hans Steinke, Anthony Quinn, John Rogers and hundreds of others. Already previewed in Washington, "The Buccaneer" will take rank as one of the most important pictures of the year and one of the greatest De Mille ever has made. It deals with the life of the pirate, Jean La Fitte, and the events surrounding the Battle of New Orleans. It is a magnificent spectacle as well as a surging drama, packed with sensationalism, thrills and admirable screen performances.

Lewis S. Stone, Mickey Rooney and Cecilia Parker are cast in the foremost roles in "You're Only Young Once," the screen attraction at the Warner Brothers' Earle Theater for the week beginning tomorrow. It relates the interesting story of young love and family picnic to Catalina Island. Frank Craven, Fay Holden, Sara Haden and Ann Rutherford also are in the cast. On the stage, Ted Weems will headline the vaudeville bill, making his first appearance on Thirteenth street in two years. He brings with him not only his celebrated orchestra, but also a considerable list of specialty artists, including Gloria Day, rhythmic dancer just returned to this country from London triumphs. The bill will be completed by Paramount News and the usual house features.

When "Radio City Revels" opens at RKO-Keith's Theater on Friday as chief screen feature for the new week, it will feature in its all-star cast such artists as Bob Burns, The Post paragrapher, last seen in "Wells Fargo;" Jack Oakie, Kenny Baker, Milton Berle, Ann Miller, Victor Moore and Helen Broderick, Buster West and Melissa Mason, Jane Froman and a long list of other celebrities, either native to the RKO-Radio lot or borrowed from other studios. The auspices under which this picture was planned and produced are such as to augur one of the most notable film musicals of the season. The bill will be augmented by the customary short subjects and a new issue of the Pathe News.

Allan Jones, Judy Garland, Fanny Brice, Billie Burke, Lynne Carver, Reginald Owen, Reginald Gardinar, Henry Armetta and a long list of others will be seen to best advantage in Metro-Goldwyn-Mayer's new musical screen production, "Everybody Sing," when that lively item opens on the screen at Loew's Capitol Theater for the week beginning tomorrow. It is a backstage story that is made the basis of this subject, to be sure, but one that has been treated with a freshness and spontaneity that makes it a little more than ordinarily diverting. The music is tuneful and comedy runs high throughout the action. The stage revue for the week will be headlined by those stalwart singing comics, Collins and Peterson, with an imposing list of other specialists surrounding them.

The dramatic story of a warden's daughter and the prisoner she dared to love is expounded on the screen in "Penitentiary," coming to the Metropolitan screen for the week commencing tomorrow. The principal characters are portrayed in this Columbia Pictures production by Walter Connolly, John Howard and Jean Parker. Robert Barrat heads the supporting cast. The picture is based on a stage play by Martin Flavin. The bill will be rounded out by short-reel subjects and a new issue of the composite newsreel.

Ben Bernie and His Orchestra and Simone Simon are foremost among the luminaries of the screen appearing in "Love and Hisses," returning to F street as chief feature of next week's bill at the Columbia Theater, beginning Friday. Supporting roles are played in their best manner by Jaon Davis, Bert Lahr, Dick Baldwin, the Raymond Scott Quintet, Ruth Terry and many others.

At the Little Theater next week, beginning Sunday, the major screen attraction will be a special booking concerning which unusual secrecy is being observed. It is believed to be based on a famous book over which there was at one time much controversy. The bill will be augmented by the customary supplementaries.

* * * *

A FitzPatrick Travelog, "Stockholm—Pride of Sweden," "Snow Foolin'" and "Daffy Duck and Egghead" are among the featured short-reel subjects to be presented on the new bill at the Trans-Lux Theater, beginning tomorrow. Full newsreel coverage of the world and other abbreviated camera subjects also will be shown.

* * * *

Al Golden and his "Vanity Fair Burlesquers" will be the attraction at the Gayety Theater for the week beginning with the regular Sunday matinee. The feminine star of the bill will be Wauneta Bates, the runner-up to Miss America in the 1937 Atlantic City beauty pageant. Diana Logan also will be prominently featured and the comedy will be in the hands of Max Coleman and Benny "Wop" Moore, assisted by Harry Bentley.

Kidneys Must Clean Out Acids

Your body cleans out excess Acids and poisonous wastes in your blood thru 9 million tiny delicate Kidney tubes or filters. If functional disorders due to germs in the Kidneys or Bladder make you suffer from Getting Up Nights, Nervousness, Leg Pains, Circles Under Eyes, Dizziness, Backache, Swollen Joints, Acidity, or Burning Passages, don't rely on ordinary medicines. Fight such germs with the doctor's prescription Cystex. Cystex starts working in 3 hours and must prove entirely satisfactory in 1 week and be exactly the medicine you need or money back is guaranteed. Telephone your druggist for Cystex (Siss-tex) today. The guarantee protects you. Copr. 1937 The Knox Co. Adv.

Grin and Bear It — By Lichty

Copr. 1938 by United Feature Syndicate, Inc.

"Have you anything to add to that 'Ah Nuts' statement, Senator?"

Mary Haworth's Mail contains the problems of modern women and girls. Read how she tackles their problems; you'll understand why hundreds read Mary Haworth's Mail daily.

D.C.Filipino Group To Fete Scientists

Three scientists formerly connected with the Bureau of Agriculture in the Philippine Islands will be honored at a testimonial dinner at 8 p. m. Saturday in the Hamilton Hotel, under auspices of the Filipino Community of Washington.

The men are Dr. Frank Lamson Scribner, chief of the Insular Bureau of Agriculture from 1901 to 1904; Prof. H. T. Edwards, chief technologist of the Department of Agriculture who was director of agriculture on the island from 1914 to 1916, and Dr. Elmer Drew Merrill, administrator, botanical collections, Harvard University, and director, Bureau of Science at Manila from 1919 to 1923.

A dance will follow the banquet, at which members of a Congressional party visiting the islands last summer will speak.

SEC Seeks Injunction Against N. C. Grape Co.

A request that District Court enjoin American Co-operative Vineyards Co. from selling grape land in North Carolina was requested yesterday by the Securities and Exchange Commission. The commission contended the corporation had been selling plots for $500 each under profit-sharing agreements which should have been registered with it.

Burton Holmes

Having overcome earlier trepidation over the delivery of a travel-talk on modern Germany, Burton Holmes, dean of the globe-trotters, last night chose "Picturesque Germany" as the subject of his fourth lecture in the new series of five being presented in the auditorium of Roosevelt High School on Wednesdya evenings at 8:15.

Eliminating from his comment all suggestion of international politics or partisan observation, Mr. Holmes dwelt principally upon the natural beauties of the Teutonic Fatherland and proceeded from his landing port of Bremen through all of the fabled portions of a land rich in tradition and bounteously endowed by nature.

Old cities were visited, architecture was examined and discussed, the Rhine was traveled in one of the most entrancing intervals of the talk, health resorts came in for their moment before the camera and "Saxon Switzerland" even was briefly explored.

Neither were the great of past years excluded from the survey of the Germanic empire. Germany's former royalty and their historic palaces were recalled, the home of the immortal Goethe was searched out and scenes reproduced from the marvelous performances of Oberammergau's world-famous "Passion Play."

With that minuteness of observation and exposition for which he long has been noted, Mr. Holmes lent his talk a grace, a fluency and an informative value characteristic of the man who has made world travel a life career. Many have attempted to enter this field of world-circling for the vicarious thrill of their audiences with results less permanent than Burton Holmes' soundly founded eminence as the foremost of the world's platform reporters.

Last night's talk, like all of his others, was profusely illustrated by motion pictures and colored "still" views, many of which were new to local listeners by reason of having been taken during his last European visit toward the end of 1937.

The speaker was introduced by Baron Ulrich von Gienanth, of the German Embassy in Washington. His concluding travelogue will be presented at Roosevelt next Wednesday night at the same hour.

AMUSEMENTS — AMUSEMENTS

Today's NEIGHBORHOOD Movies

WARNER BROS. THEATERS — In event of busy signal call REpublic 0800.

CENTRAL 425 9th St. N.W. MEt. 2841. Opens 11 A. M. "MISSING WITNESSES" with JOHN LITEL. Also Short.

PENN 650 Pa. Ave. S.E. Lin. 2179. Matinee 2 P. M. ELEANOR POWELL, NELSON EDDY in "ROSALIE." Also Cartoon.

SHERIDAN Ga. Ave. & Sheridan St. N.W. RA. 2400. Matinee 1 P. M. FRANCES FARMER, RAY MILLAND in "EBB TIDE." Cartoon.

TIVOLI 14th & Park Rd. N.W. COl. 1800. Matinee 2 P. M. MYRNA LOY, FRANCHOT TONE in "MANPROOF." Newsreel.

UPTOWN Conn. Ave. & Newark St. N.W. CLev. 5400. Matinee 2 P. M. NELSON EDDY, ELEANOR POWELL in "ROSALIE." Also Newsreel.

CALVERT 2324 Wisc. Ave. N.W. Cl. 2345. Matinee 2 P. M. MYRNA LOY, FRANCHOT TONE in "MANPROOF." Newsreel.

For additional information phone Theaters direct.

ARLINGTON, VA.

WILSON 1729 Wilson Blvd. Opp. Colonial Village. Claudette Colbert in "TOVARICH."

ASHTON 3166 Wilson Blvd. CLARENDON, VA. Harry Carey in "TRADER HORN."

DUMBARTON 1343 WIS. AVE. William Powell, Myrna Loy "DOUBLE WEDDING." News and Comedy.

FAIRLAWN ANACOSTIA, D. C. Return Engagement. Bob Burns, Martha Raye "MOUNTAIN MUSIC." Comedy.

CONGRESS Nichols Ave. and Portland St. S.E. Bette Davis, Leslie Howard "IT'S LOVE I'M AFTER." Novelty.

TAKOMA 4th & BUTTERNUT STS. No Parking Troubles. Jeanette MacDonald "FIREFLY."

CIRCLE Home of "Mirrophonic Sound." Penna. Ave. at 21st. N.W. Irene Dunne, Robert Taylor "MAGNIFICENT OBSESSION." Comedies.

FALLS CHURCH, VA.

STATE No Parking Worries. Pat O'Brien, George Brent in "SUBMARINE D-1." — **LEE** Jeanette MacDonald, Allan Jones in "FIREFLY."

STATE-BETHESDA 6970 WIS. AVE BETHESDA, MD. Lewis Stone "MAN WHO CRIED WOLF." James Dunn "WE HAVE OUR MOMENTS."

SECO 8244 Ga. Ave., Silver Spring, Md. 6 P. M. "DOUBLE OR NOTHING" Bing Crosby, Martha Raye. Also "FIGHT TO A FINISH." All-Star Cast.

LOUIS BERNHEIMER'S THEATERS

JESSE THEATER 18th & Irving Sts. N.E. Double Feature "SH! THE OCTOPUS!" Hugh Herbert, Allen Jenkins. "SQUADRON OF HONOR" Don Terry, Mary Russell.

SYLVAN 1st and R. I. Ave. N.W. "45 FATHERS" Jane Withers, Thomas Beck.

PALM THEATER DEL RAY, VA. "I'LL TAKE ROMANCE" Grace Moore, Melvyn Douglas.

NEWTON 12th and Newton Sts. N.E. "NOTHING SACRED" Carole Lombard, Fredric March.

DIRECTION SIDNEY LUST

HIPPODROME & Near 9th. Double Feature "WOMEN MEN MARRY" "SO RED THE ROSE"

CAMEO MT. RAINIER, MD. Double Feature. Hugh Herbert, "SH, THE OCTOPUS!" "DINNER AT THE RITZ"

ARCADE Hyattsville, Md. Today, Tomor. Pat O'Brien "SUBMARINE D-1"

RICHMOND ALEXANDRIA, VA. Today. Claire Trevor "BIG TOWN GIRL."

REED ALEXANDRIA, VA. Alex. 3445. Today Tomor., Sat. Joan Crawford, S. Tracy, 'MANNEQUIN' Free Parking Space—800 Cars

MILO ROCKVILLE, MD. Today, Tomor. Wallace Beery "BAD MAN OF BRIMSTONE"

MARLBORO Upper Marlboro, Md. Today, Tomor. Joel McCrea, Frances Dee "WELLS FARGO"

The Post's New Yorker

By LEONARD LYONS

New York, Feb. 2.

BURGESS MERIDITH and Mrs. Elmer Rice, together with other notables of the theater, sent protests to President Roosevelt last night, complaining because Col. Connolly, head of the WPA Theater in California, canceled the presentation of "Stevedore" and Rice's "Judgment Day" . . . The only memento of Patricia Bird's employment for two days as Tommy Manville's secretary, is a cold she sustained when she fled Bon Repos in pajamas. As soon as she recovers, she'll be back at her old job—selling cigarettes at La Conga . . . Franklin D. Roosevelt, jr., who rushed to N. Y. for an operation on his finger, wound up as master of ceremonies at the Ambassador.

* * * *

THE JANUARY ISSUE of Scribner's announced an article by Sinclair Lewis, to appear in the February issue, entitled, "What Happens to Our Writers?" In the meantime, Lewis' new book, "The Prodigal Parents," appeared and was attacked by the critics—some of whom wondered what happened to Sinclair Lewis. Anyhow, the new Scribner's is on the stands now—minus the promised article . . . Clark Kinnaird is leaving King Features to join Ken. Walter Howey is succeeding him . . . Mayor LaGuardia is checking all the phones at City Hall each week as protection against wire tapping.

* * * *

SHOLOM SECUNDA, composer of "Bei Mir Bist Du Schoen," was invited to come to the Stenographers Union's ball, and play his tune for the assemblage. He informed that contracts prevent his playing the tune—but a compromise was effected. His wife, who does all his typing, joined the Stenos Union . . . Benny Goodman, whose first job as bandleader was for Billy Rose, will be guest of honor at Rose's Casa Manana Sunday night . . . A. C. Blumenthal purchased one mink coat and one ermine wrap yesterday. He denies that it's for anybody—except himself.

* * * *

A SYNDICATE headed by Jay Carlisle, John Durant and Dan Topping offered to buy the Brooklyn baseball club, but was turned down. Their offer was to lift the mortgage, guarantee an income to the Ebbets estate and spend $500,000 for new players. The disappainted Carlisle, and his bride, the former Marcelle Edwards Manville, therefore will sail to Europe Saturday . . . The head of Commonwealth & Southern has turned down the bonus voted him by the board of directors . . . Most of the cafe operators now have clockers outside of rival establishments to compare attendance.

* * * *

DESPITE THE RECESSION, arrangements were completed yesterday for the reopening of the Hollywood Restaurant and the Harlem Uproar House, both defunct. The Club Bali, now darkened, will reopen as a branch of Ruby Foo's. And financing is being arranged for the opening of a new swank East Side cafe . . . The Polo Grounds will have new quarters for football reporters next season, with protection against rain and snow . . . The next investigation will be centered about the municipal hospitals. Some of the internes are being charged with accepting fees from patients.

* * * *

CHAMBERLAIN BROWN, who is producing Arthur Chalmers' "Taken From Life," wants to revise the script, but has trouble in getting to see his playwright—who is in the Tombs, accused of murder. The play held its try-out at the Brooklyn Academy of Music. At 11 p. m. the officials warned that under the rules, the curtain must come down at 11:30—whether or not the complete performance has been given by that time. Although nine scenes were yet to be played—and despite the earlier elimination of two scenes on ten minutes' notice—at 11:30 the curtain come down!

* * * *

ALEXANDER WOOLLCOTT is so enamoured of his "Wine of Choice" role that he's taken to wearing his Inverness cape offstage . . . One of the cats appearing in the Goldwyn Follies belongs to Margaret Bourke-White. She went to Hollywood to photograph some of the scenes for Life magazine, took her pet cat along and got him into the movies . . . There's an "understanding" now between Mayor Hague and the C. I. O. . . . Beatrice Lillie, who had paid no attention to messages that "Mr. Harris, of London, has been phoning for four days," finally lifted the receiver Saturday and learned that it wasn't Mr. Harris OF London. It was Producer Charles Harris, phoning FROM London.

* * * *

THE LEFT-WINGISH Mercury Theater group now has an advance sale of $50,000 for its shows . . . Dick Merrill flew his transport plane from Virginia to Newark, 300 miles, in one hour and seven minutes . . . Joris Ivens, who went to China to screen a pro-China story similar to "The Spanish Earth," was on the Clipper which was ordered back to port, after 800 miles. Ivens is being financed by Chinatown's citizens, who already have produced $50,000 . . . Although Sonja Henie's Ice-Ballet tour grossed $500,000 for 28 performances, her studio has asked her to cancel further performances.

Mrs. Rush Will Oversee Home Economics Course

Mrs. Ola Day Rush, who has been a teacher of home economics at McKinley High School, was promoted by the Board of Education yesterday to head of her department for all white public schools in the District.

Her appointment fills a vacancy left by the retirement this week of Miss E. S. Jacobs, who had supervised home economics teaching in the system since the department was organized nearly 50 years ago. Mrs. Rush has been at McKinley since 1925, when she came here from a faculty position at Cornell University.

Jail Nagging Women, Prison Chief's Advice

Kokomo, Ind., Feb. 2 (AP).—Every nagging woman ought to be in prison, Mrs. Marian Gallup, superintendent of the Indiana Woman's Prison, told a Y. W. C. A. meeting here today.

"Such a person typifies selfishness," she said, "and if we could do away with selfishness we could solve all the problems of the World."

ART MATERIALS — MUTH 710 13TH. NAT. 6386

FREE to wearers of FALSE TEETH for a limited time only

Thousands who wear dental plates know FASTEETH to be a pleasant aid for all day comfort and security of fit. Anyone who wears a plate or bridge is invited, at our expense, to try KLEENTEETH for cleaning plates or bridges. No daily brushing — no acid — no harm. KLEENTEETH easily and quickly removes sticky film — stains — tarnish and food debris that causes "plate taste" and "denture breath." Simply soak plate in solution of KLEENTEETH. Get your package of FASTEETH today and a trial package of KLEENTEETH at no added cost. All druggists.

7 day trial package of KLEENTEETH with each purchase of FASTEETH

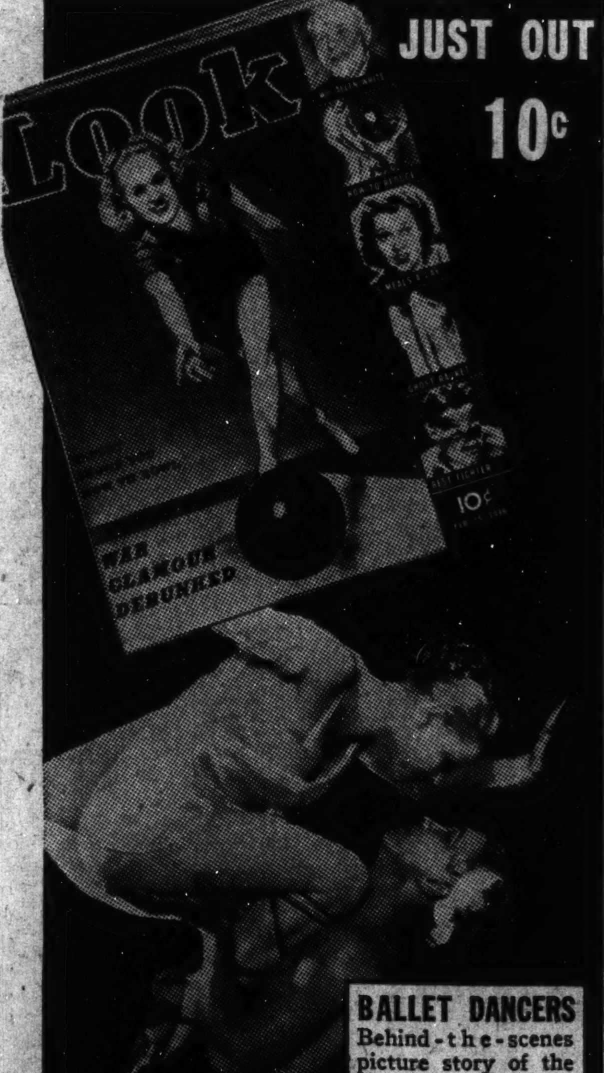

Delivery Service--Phone NA. 3320

Clark's

705 14th ST. N.W.

OUTSTANDING LIQUOR SPECIALS

PRICES IN EFFECT SIX DAYS!

FREE PARKING At the Capital Garage, New York Ave., between 13th & 14th.

SALE BOTTLED IN BOND 4 YEARS OLD "FATHER TIME" KENTUCKY BOURBON. Distilled by the "Bernheim Distilling Co.," in Louisville, Ky., distillers of "I. W. HARPER." Clark's are the first in Washington to offer this fine quality Kentucky Bourbon at $2.59 Full Quart. $1.35 Pint

"ROYAL CROWN" IMPORTED SCOTCH. All Over 8 Years Old. A choice blend of selected Highland malts. Produced by the McSeverin Distillers, Scotland. Special Price $1.99 Fifth

IMPORTED VERMOUTH "Cora" . . . Sweet "Branca" . . . Dry. Standard Vermouths of excellent quality at reduced prices. 94c Large Bottle 30 oz.

CLARK'S STRAIGHT WOODCROFT RYE. 2 Years and 5 Months Old. A straight rye, full 29 months old, one of our best sellers. An unusually low price for this aged whiskey. $1.29 Quart. 4 Quarts . . . $5.00

CLARK'S STRAIGHT MONOGRAM RYE OR BOURBON. 3 Years Old! Straight whiskies uncut, unblended, properly distilled and aged under the best conditions. $1.69 Full Quart. Case of 12 Quarts . . . $18.00

FINE BLENDED WHISKEY! OLD BOLTON SPECIAL. A blend of fine whiskies—no spirits used—youngest whiskey used 2 years old, blended with older whiskies. Guaranteed to be mellow and pleasing. $1.85 Quart

FIVE PIPERS IMPORTED SCOTCH. All Over 12 Years Old. FIVE PIPERS IS A LIQUEUR SCOTCH. Every drop over 12 years old. Fine mellow flavor and bouquet—one of Scotland's finest Scotches. Special Price $2.88 Fifth

Regular $1.95 Imp. Burgundies RED and WHITE Collin & Bourisset VINTAGE 1923. Very Special. Collin & Bourisset Burgundies are one of the finest in France. 1923 Vintage an excellent year. $1.19 Large Bottle

UNUSUAL VALUE! CHATEAU BOTTLED VINTAGE WINES. Chateau Montalivet (Sauternes) 1929. Chateau Camperos (Haut Sauternes) 1929. Chateau Mayne—Bert (Haut Barsac) 1928. "Mis en bouteilles au Chateau." (Made and bottled at the Chateau) $1.29 Fifth

Imported BLACK PRINCE LEMON GIN. Distilled and bottled in Holland. On sale at less than domestic prices. $1.69 Fifth

IMPORTED WINES COSTA TAWNY PORT or "IBERICA" DRY SHERRY. Fine imported Old World wines at domestic prices. 99c Each Large Bottle

POMONA CALIFORNIA WINES. Over 8 Years Old. Port, Sherry, Muscatel, Tokay . . . also Sauterne, Claret, Burgundy, Reisling . . . 2 Fifths for $1.00

CLARK'S DISTILLED LONDON DRY GIN. 94.4 Proof. Distilled by an old English formula and compares favorably with the finest imported English gin. Specially Priced $1.49 Full Quart

Imported Spanish AMONTILLADO SHERRY TEMPLE BAR. Formerly $2.00. One of the finest Spanish Sherries, "DRY." Shipped by Morgan Bros., Est. in the year 1715 in Spain. Reduced Price $1.29 Fifth

Regular $4.50 Bottled in Bond MEYER'S V.O. JAMAICA RUM 13 YEARS OLD. Fine old liqueur Rum, distilled in 1919 and bottled in 1932, by Fred L. Meyers, founded 1879. Specially Priced $2.89 Fifth

CLARKDALE 100 Proof STRAIGHT BOURBON 2½ Years Old. Straight bourbon whiskey, 30 months old, uncut and unblended. 2 Full Quarts $3.00. $1.55 Single Quart

REGULAR $3.49 ROUYER GUILLET IMPORTED COGNAC 15 YEARS OLD. A world famous very mellow French Brandy, produced by a house which has been famous since 1857. 86 proof, very old, very fine. Lim'd quantity. $2.39 Fifth

Triangle Killer Breaks Down In Court Scene

Wright Almost Faints When Prosecutor Rehearses Night of Tragedy.

By the Associated Press.

Los Angeles, Feb. 2.—Wilting under a relentless cross-examination, Paul A. Wright broke down today and had to be assisted from the witness chair as a recess was called in his murder trial for slaying his wife and "best friend."

Wright's composure deserted him as S. E. Roll, chief of prosecution, led him through a maze of questions up to the scene in the Wrights' living room November 9, when Mrs. Evelyn Wright and John Kimmel were shot to death.

Reconstructing Wright's picture of the shootings, Roll suddenly asked:

"Was your wife's face toward you?"

"No," answered Wright.

"Was Kimmel's face toward you?"

"Yes," answered Wright. He began to weep.

"Your wife was sitting on the bench, wasn't she?"

"Yes."

"Did you say anything to them."

"Not that I recall."

"Are you sure—nothing at all?"

"No, I was too stupefied."

Roll picked up a copy of the statement Wright made to police at Glendale. Wright reportedly said he asked Kimmel and Mrs. Wright: "What's all this?"

As the prosecutor neared the witness stand with the statement, Wright's face became extremely pallid. He called for the bailiff and asked him to rub his hands. Apparently on the verge of fainting, Wright was unable to rise, and Judge Ingall ordered a recess. The defendant was assisted into the court chambers.

Wright, 38-year-old airport executive who is fighting the accusation that he plotted to kill Mrs. Wright and Kimmel, was asked earlier if he made a statement he underwent a sterilization operation because he did not desire to have any more children.

He almost shouted "No—that's absolutely untrue—I never made such a statement!"

Wright said he did not recall that his wife asked him not to go out with other women because of the "health angle." He admitted he had told his wife that he had been out with other women, but he said that these statements were merely for the purpose of retaliating for the stories of affairs his wife told and then denied.

For the most part today, Wright was calculating and deliberate in contrast to yesterday's tense attitude, when he told in detail a sordid story of the double slaying.

"Do you recall an argument with your wife," Roll asked, "in which you said, among other things 'You are a h—— of a wife—absolutely no helpmett—and a rotten mother?'"

Wright flared at this question and demanded that it be repeated. He denied making the statement.

Dog Hit by Train, 200 Friends Flood Hospital by Calls

Chattanooga, Tenn., Feb. 2 (AP).—Chattanooga's most-inquired-about hospital patient today was Bozo, a dog.

The big German shepherd, friend of 200 railroad roundhouse workers, was srtuck by a train yesterday. His left hind leg was crushed and an amputation was necessary.

Blood was given by an English bull, kept at an animal hospital for that purpose.

Hospital attendants said today there had been at least 200 calls about Bozo and many visitors to see him.

W. A. Patterson, day foreman at the roundhouse, said the men are planning to obtain an artificial leg for their favorite.

2 Lawyers Chosen For Ross Kidnaper

Chicago, Feb. 2 (AP).—Two eminent Chicago attorneys were appointed by Federal court today to represent John Henry Seadlund at his trial for kidnaping the late Charles S. Ross for $50,000.

Floyd E. Thompson, former chief justice of the State Supreme Court, and Frederic Burnham will appear for Seadlund at his arraignment tomorrow and his trial, to be called within ten days.

'Gamest Girl,' 18 Years In Steel Corselet, Dies

New York, Feb. 2 (AP).—Dorothea Antel, former actress whose cheerful acceptance of a life of invalidism won her the sobriquet, "the gamest girl in the world," died last night in the apartment where she had lain for 18 years in a steel corselet. he was 38.

Miss Antel, who injured her spine in a backstage fall at Hartford, Conn., in 1919, staved off poverty by conducting a greeting card shop over her bedside telephone.

NYA Allots $170,000 For Virginia Projects

Richmond, Feb. 2 (AP).—T. Edwin Burke, deputy State director of the National Youth Administration, said today the N. Y. A. had allotted $170,000 to operate projects in Virginia from February 1 to July 1.

Money Can't Buy Better Teeth
Plates, $10, $15 and $20
Plates Repaired While You Wait
Work Done in My Own Laboratories
No Long Waiting. No High Prices.
CROWNS AND BRIDGE WORK
$5 $5
Extractions, $1—By Gas, $2
Dr. SMATHERS
DENTAL SPECIALIST
638 Eye St. N.W.
Over Riggs National Bank
(17th and Eye St. N.W.)
Hours, 9 a. m. to 8 p. m. Ph. MEt. 9850

Dixie Davis' Wife Studies Redhead Who Got Her Man

The picture of Hope Dare, red-headed "sweetheart" of J. Richard (Dixie) Davis, alleged operator of the $100,000 New York lottery racket seized in Philadelphia, is studied by Mrs. Davis (upper) in New York. "Redheads always get them, don't they?" were Mrs. Davis' words. She was ill and facing eviction when Davis was arrested. Lower, a close-up of the picture of the showgirl.

Dutch Schultz Lottery 'Heirs' Seized in Raid

Racket

Continued from Page 1.

have had careers that are strikingly similar in many respects.

Both were country boys, both were musicians during their boyhood and both came to the big city to make good according to their lights.

Deewey's achievements have been almost as widely publicized during recent months as have those of J. Edgar Hoover. Davis' career would furnish first-rate material for many a Hollywood scenario.

A Polish-Jewish boy, he was born in New York City but grew up in the sleepy up-State town of Tannersville—population 600 during the winter, 6,000 in the summer. He went to school, worked in his father's cigar store and studied the violin under the tutelage of the local Presbyterian minister.

He began early to prepare for the Hollywood role he was to play in life. He helped organize a private orchestra and won a reputation for good taste in clothes. Then, in the New York law school he attended after a year of undergraduate work at Syracuse, he discovered he could plead dramatically.

Defended Policy Cases.

A solid job as a law clerk in a good firm didn't satisfy Davis' desire for quick money, good clothes and the more abundant life. He had seen a court near Harlem, the center of numbers gambling, handle policy cases. There was easy money here, he thought, and he set himself up as a defender of policy cases.

His theatrical ability and a knack for "fixing" cases brought him to domination of the business of defending policy cases by 1930. He was then 26.

Events moved swiftly after that. Davis, the "kid mouthpiece," became a friend of Arthur (Dutch Schultz) Flegenheimer, then a beer baron in Harlem and the Bronx. An expert on policy, Davis proposed that Schultz move in on the numbers operators and take 50 per cent of the income.

Schultz, although soft-spoken and indirect, was the most feared man in the New York underworld. He moved in without resistance, and with Davis as his brains soon won control of most of the numbers betting business.

In October, 1935, Dutch Schultz was shot down in a Newark barroom. The underworld knew then that J. Richard Davis would be the successor to the vacant throne.

Davis had been in training for his part. Smooth in speech, smart in appearance—he is said to have worn $165 suits and $190 topcoats—he worked from luxurious-furnished law offices, kept up three domestic establishments in swank sections of Manhattan. The hard-minded youth, who could speak in drawing-room English or use the vernacular of the mob, went to symphony concerts at Carnegie Hall for amusement.

Fixed Number, Is Report.

Davis picked up the scepter that Schultz had dropped when the hot lead drilled his body. Davis not only took over the racket, but is said to have been the man to suggest that the winning "number" be fixed—fixed so as to beat the players and bring profit to the house. This was accomplished by bribing employes of certain pari mutuel race tracks whose betting odds furnished the daily number upon which thousands of the poor had staked their pennies.

It was then that the paths of Dewey and Davis veered dangerously close. The New York prosecutor, just a year ago, launched an intensive, nine-hour roundup of policy operators that gathered a legion of numbers men and a mass of evidence into its net. Davis was not among those arrested.

But six months later, he was indicted by a grand jury. Since then he has been "on the lam," a $5,000 reward offered for his capture. And in Harlem tonight, maybe, the anonymous people who stake their pennies on numbers that they dream of or think are lucky, are wondering whether Dixie Davis' number at last is due to come up.

Police Court Thief Gets 180 Days for 'Lifting' 3 Coats

Henry H. Johnson, colored paid Police Court his second visit in a week yesterday.

Last Thursday he strolled down the corridors of the building carrying an overcoat, gloves, muffler and hat belonging to T. Edward O'Connell, prominent local attorney. O'Connell walked out of the jury room just in time to chase Johnson down two flights of stairs and recover his apparel.

Yesterday Johnson was in court in another capacity—to receive a sentence of 60 days for the theft. He also was found guilty of taking coats belonging to K. K. Briggs, another lawyer, and Earl W. Cooper, court reporter, while their owners were in the District Court building. He was given an additional 60 days per coat.

Harrison Dies; Was Southern Rail President

Harrison

Continued from Page 1.

the Nation and the Old Dominion. His christian name was taken from his distinguished ancestor, Lord Fairfax, the friend of George Washington. His father, Burton Harrison, was private secretary to Jefferson Davis, president of the Confederacy.

Studied in North.

With such a background of ancestry, it was then strange that the younger Harrison should have sought his early training in the Northern land of the abolitionists, far from the traditions of the old South.

He was born in New York four years after the close of the War Between the States, March 13, 1869, and remained in the North to be educated at Yale University, where he received his bachelor of arts degree in 1890, and at Columbia University where, a year later, he was given a master of arts degree. Within a few months he was admitted to the bar and in New York City set out upon the career of a Northern lawyer.

After four years of practice, however, he entered the employ of the Southern Railway as a member of the road's legal department. Seven years later, in 1903, he became assistant to Samuel Spencer, then president of the company, where he continued until his chief's death and the selection of W. W. Finley as his successor.

Vice President in 1906.

He was made a vice president of the company in 1906. Four years afterward he was elevated to the presidency of the Chicago, Indianapolis & Louisville, at the same time continuing to serve the Southern as director and a member of the executive committee. He succeeded to the Southern presidency on the death of Finley.

Mr. Harrison was also president of a number of roads related to the Southern—the Mobile & Ohio, the Cincinnati, New Orleans & Texas Pacific, the Alabama Great Southern, the New Orleans & Northeastern, the Georgia Southern & Florida, and the Northern Alabama.

In June, 1894 he was married to Hetty Cary, of Baltimore.

Though his early business beginnings were made in the North, Mr. Harrison made research into the rich and colorful history of his ancestral South one of his hobbies, frequently contributing to periodicals.

Mr. Harrison was a member of the Metropolitan and the Chevy Chase clubs of Washington, of the University and City Midday clubs of New York and of the University Club of Chicago.

Farley Will Attend Fete for Father Lucey

Postmaster General James A. Farley will attend a banquet in honor of the Rev. Francis E. Lucey, S. J., regent of the Georgetown University Law School, tonight at the Mayflower Hotel.

Frank J. Hogan will be one of the principal speakers and former United States Attorney Leo A. Rover will act as toastmaster. Arrangements are in the hands of Joseph A. Cantrel, president of the Georgetown University Law Alumni Club.

Seamen Hail 'Ally' Perkins in Mediation War

Maritime

Continued from Page 1.

tion have been told by labor representatives that it would be "political suicide" for them to favor compulsory arbitration legislation in an election year.

The record of the hearings held by the House Merchant Marine and Fisheries Committee last May shows that Kennedy also was opposed to mediation legislation at that time. He had been in office then only a few weeks. There was considerable labor strife on American ships during the summer. Meanwhile, Kennedy had launched a survey of the merchant marine, and out of this came the recommendation for arbitration and mediation.

"The experience of the railroad industry reveals that the technique employed—conferences and delay—is effective not only in eliminating the hasty acts which beget strikes, but also in bringing about mutually satisfactory settlements," he told Congress.

Secretary Perkins, in her letter last April to Chairman S. O. Bland, of the House Merchant Marine and Fisheries Committee, pointed out that the maritime strikes of 1936 had been settled by mutual agreement. She reminded Bland, too, that labor relations in the maritime field still were in a "formative stage."

"Compulsory arbitration," she said, "is at best a device for an industry which is ready for a mature labor policy; labor relations in shipping are still in their infancy."

And that, as she told Emerson, remains her view today. Thus far President Roosevelt has not taken any side in the controversy.

Favor 500 New Ships.

By the Associated Press.

High Administration officials favor the construction of 500 speedy merchant ships during the next ten years at a cost of $1,250,000,000.

This became known last night when the Senate Commerce Committee published testimony by Joseph P. Kennedy, chairman of the Maritime Commission.

Kennedy, who has been trying to rebuild the merchant marine under a subsidy program, said these new ships would be needed as an auxiliary to the larger Navy program already made public. In peacetime, they would be merchant vessels, but in an emergency they would become part of the Navy.

"It is ridiculous to have a big Navy and not have the essential merchant ships to serve as auxiliaries," Kennedy told the Senate committee.

He and naval officials pointed out that most of the merchant marine consisted of ships built hastily during the World War and were too antiquated to help the Navy.

EXPERT RADIO SERVICE
10 Point Service 75c
Call Columbia 3311
Guaranteed Radio Service Co.
3442 14th St. N.W. COL. 3311

LOUIS ABRAHAMS
LOANS ON JEWELRY
2800 R. I. Ave. N.E.
711 G St. N.W.
CASH FOR YOUR OLD GOLD

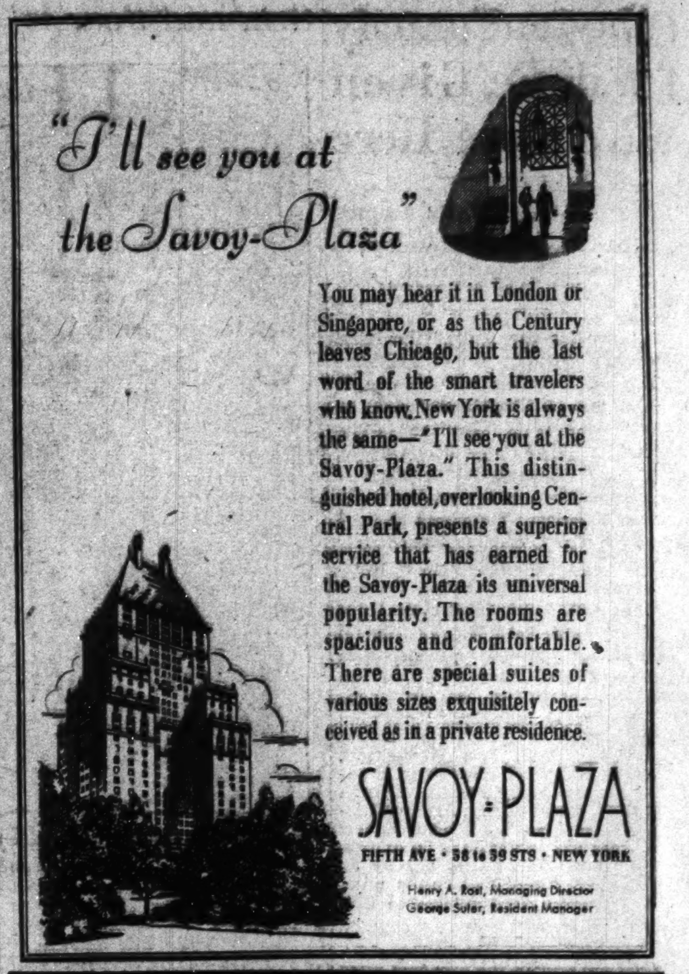

Post Classified Ads Bring Results!

Goering Called Likely Choice as War Minister

Nazi

Continued from Page 1.

failed to inform him had been discharged.

Col. Gen. Werner von Fritsch, commander in chief of the Reichswehr, who was said to have acted as spokesman for the army in suggesting the marshal's resignation, also has quit, but Hitler has not yet acted on his resignation.

Some Germans referred to Von Blomberg's quitting as another "Wallis Simpson affair," likening his resignation to the abdication of former King Edward VIII of England. They said the war minister, realizing the opposition to his marriage, remarked:

"Well, I love her, and I would rather give up my job than leave her."

At first Hitler was reported to have chosen Gen. Walter von Reichenau, commander of the Munich garrison, as Von Blomberg's successor, but was said to have given up the idea after he found the army objected to him as "a political general."

Gen. von Reichenau, commander of the Seventh German Army Corps in Bavaria, was summoned to Berlin tonight, the United Press reported. Should the post go to Von Reichenau, an ardent Nazi would be placed in supreme command of Germany's vast armed forces.

One of the main arguments in favor of Goering, it was said, was the fact that as head of the four-year plan he already had Germany's economic life under his thumb, and by placing him at the head of the army his position would be strengthened in making the country secure against all international eventualities. Among the posts held by him are minister of aviation, Premier of Prussia and dictator of foreign exchange and raw materials.

Berlin, February 2 (U.P.).—Informed German sources maintaining that the army crisis is grave, today said the storm of protest raised by the marriage of Marshal Werner von Blomberg, minister of war, was only a smoke screen.

Behind the screen, they said, lies a decision of certain high army officials to bring into the open their long-standing grievances against Nazi extremists.

They professed to know that the arrest of the Rev. Martin Niemoeller, confessional Protestant leader opposing "Nazification" of the Lutheran Church, and his impending trial had aroused deep resentment among army officers.

Many Army leaders are members of Niemoeller's Dahlem Church, and Niemoeller's arrest, coupled with other Nazi extreme measures, was said to have brought about a strong recrudescence of monarchist feeling in certain sections of the army.

Milk Stealer Freed On Plea of Hunger

Harry Bernard Martin, returning to his home in Waterbury, Conn., after a Florida vacation, stopped off in Washington yesterday long enough to run afoul of the law. Charged with stealing two quarts of milk from the entrance to 909 Connecticut avenue, he explained to Judge Hobart Newman of Police Court that he was hungry.

When Judge Newman asked how he planned to get out of town, Martin said he was traveling on freight trains. He was released on personal bond.

Distinguished Dancer Appears Before School Class

Post Staff Photo.

Miriam Winslow and her troupe of seven dancers, who will perform here tomorrow night, gave pupils of the recently formed Community Center Ballet Group an unscheduled thrill yesterday when she appeared before them at Ben Murch School to teach a few ballet steps. The dancer is shown as she led the class in a step.

Mrs. Norton Abandons Petition Plan to Force House Action on Wages and Hours Measure

Wage

Continued from Page 1.

message to this Congress. Later a "waiting period" was decreed by leaders, ostensibly to permit sentiment to crystalize.

Affirmatively, the Administration has taken no action to move the legislation since the President's message, and the usual "pressure" behind agenda measures has been lacking. During the "cooling period" informal conferences have been held among committee members, but no decisions reached.

Chairman John J. O'Connor of the House Rules Committee said he was unprepared to predict what action his group will take once the wage bill is reported.

"We will have to take a look at the bill first," O'Connor said.

Line-Up Is Unchanged.

Rules committee opponents of the legislation, who declined to be quoted, declared the committee line-up against wage-hour action is substantially unchanged.

The discharge rule, employed by Mrs. Norton last session to force the bill to the floor over Rules Committee objections, requires 218 signatures (a majority) of the House members. The petition took weeks to sign up last session and apparently would encounter more difficulties this session.

In rejecting this method of forcing a vote, Mrs. Norton said she will work through the normal House channels.

"The Labor Committee will cooperate with the Rules Committee in every way," she said. "If they have valid objections to the bill we report they can come before us and tell us what they are. If reasonable changes would improve chances of a rule, I am sure we would make them."

Favors Senate Bill.

Representative Norton said she personally favors using the wage-hour bill which passed the Senate (providing wages as high as 40 cents an hour and a work week as low as 40 hours) as a basis for the House report.

"Chances of passage would be improved by using the Senate bill," she said. "Then it would not need to go before the Senate again. But I think we will make several changes in it. I still favor administration by a single administrator in the Labor Department rather than control by an independent five-man board, as the Senate bill provides."

Meanwhile, Labor's Non-Partisan League issued a protest against "continued Congressional inaction on President Roosevelt's repeated demands for passage of wages and hours legislation," and quoted New Jersey Non-Partisan Leaguers as saying Mayor Hague had a hand in the delay.

Voice of Hague Heard.

The league said a group of New Jersey textile union leaders yesterday called upon New Jersey Representatives in the House, and later said in a statement:

"The voice of Frank Hague is apparently heard more loudly in the halls of Congress than either the command of the President or the sufferings of the people."

The group declared "only three of the New Jersey House delegation" voted for the wage-hour bill last session. The union leaders called at Mrs. Norton's office, but said they failed to see her.

They said in their statement:

"The illness of one person is no proper excuse for any further delay on legislation of such paramount importance. The House members interviewed were asked to exert their influence to have a meeting authorized with someone else acting as chairman in Mrs. Norton's continued absence."

The league blamed closing down of a number of New Jersey textile mills on wage bill inaction. New Jersey textile unionists who called at the Capitol were John Lyding, Anthony Scarpelli, Frank Oliver and Louis Cappucci, accompanied by Francis Gorman, president of the United Textile Workers of America.

Arline Judge, Former Actress, Mother Again

Hollywood, Feb. 2 (AP).—The birth of a son to Arline Judge, who gave up the movies when she married Daniel R. Topping, was announced today. Miss Judge's first son, Wesley Ruggles, jr., will be 5 years old Friday.

Anti-Semitism Lasting Policy, Declares Goga

Rumanian Premier Denies, However, That Brutality Is Intended.

By Alvin J. Steinkopf.

Associated Press Staff Correspondent.

Bucharest, Feb. 2.—Octavian Goga, 57-year-old poet and premier of Rumania, today said in a written statement to the Associated Press that anti-Semitism and nationalism were enduring features of Rumanian policy.

He asserted anti-Semitism would be continued even if he were removed from the premiership.

Goga was so eager that the United States should understand the aims of the government that he insisted on making a precise written statement.

With a flourish of his fountain pen he wrote:

"Jews say of themselves they are the salt of the earth. That may be true. But when the whole contents of a salt shaker fall into the soup, the housewife is tempted to throw away the stew."

The premier, who has a poet's fondness for figures of speech, observed that too many Jews was exactly like too much salt.

Goga wrote: "Exactly 50 years ago Alexander Cuza, the first president of our National Christian Party, first called attention to the Jewish problem here. (Cuza is minister without portfolio in Goga's cabinet.)

Wants Nation for Rumanians.

"Throughout the years of my literary and political activity I have been guided by the postulates of our nationalistic ideas. They are the formula for defense against Magyarization of our country, as attempted by former Hungarian rulers, and now find their expression in the slogan 'Rumania for the Rumanians.'

"Anti-Semitism is simply a measure of defense—which will vanish when its causes are eliminated."

Goga emphasized that the state was taking measures to protect itself against immigrants, largely Jews, who came after the World War.

Denies Their Legal Right.

"These immigrants have taken permanent residence here without the legal right to do so," he said. "We do not know, because of their irregular methods of entry, what their number may be, but it is the common opinion that there are several hundred thousands.

"At present, we are not so much interested in expelling them as in establishing the legal fact that they have no right to Rumanian citizenship.

"What will happen later? We have opened the question and the solution probably will be found after a thorough examination by an international forum.

"We know from history that this problem has been brought up before and met with severe measures. We recall the brutality with which England, Spain and, more recently, Germany and Russia freed themselves of a surplus of Semitic peoples."

Denies Terrorism Will Ensue.

But Goga—more moderate than his anti-Semitic minister, 83-year-old Cuza—echoed the assurance of King Carol recently that there would be "no acts of terrorism committed against the Jews."

Ballou Would See Swing Band Prior To Giving Ruling

Superintendet of Schools Frank W. Ballou said yesterday he'd have to see a swing band in action before he would feel qualified either to ban or approve them for school dances.

Meanwhile, the incident at Roosevelt High School Monday night when cadets and their partners declined to dance to an orchestra that failed to produce hot music will not change the present policy, according to the superintendent.

"The principals of the buildings in which dances are held will decide the kind of music the orchestra is to play," he said. "However, sometime I'd like to attend a swing performance. Then I'd be glad to give my reaction."

Fresh Nuts Daily
National Peanut Corporation
Two Stores 705 15th St. N.W. 1010 F St. N.W.
Open Every Evening and Sunday

If You Suffer With
Kidney Trouble
Headache, backache, unusual thirst are symptoms that point to kidney trouble. For over 30 years physicians have endorsed Mountain Valley Mineral Water direct from famous Hot Springs, Arkansas. Phone NA. 8045 for free booklet today.
Mountain Valley Mineral Water
NA. 8045 1405 K St. N.W.

Post Ad-Writers will be glad to assist you in preparing a good, result-producing ad when you call National 4200.

This Week Only!
DRESSES or MEN'S SUITS
Street Dresses—plain, one-pc., one-color. Men's Suits cleaned, pressed, SHAPED! 16 Servicenters
Expertly Cleaned & Pressed 19c ea.
SMITH'S CLEANERS & LAUNDERERS

Just try TO MATCH THESE AT 58c

NEW HOUSE FROCKS
- Every One a Fashion Favorite
- Smart Floral Prints!
- New 1938 Styles!
- Distinctive Details!

Shop and compare! It will prove to you that these smart dresses at Sears for 58c compare favorably with any $1.00 house frocks. Better choose enough for you'll want them for wear when warm weather arrives. Frequent trips to the laundry will fail to dim their bright Spring-like appearance.

Open Every Friday and Saturday Night to 9:30

SEARS, ROEBUCK and CO. 911 Bladensburg Rd. at 15th & H Sts. N.E.

He Stakes $2,500 a Week on His Knowledge of Tobacco...

Robert W. Barnes —Independent Buyer— one of many tobacco experts who smoke Luckies

"I OFTEN invest $2500 a week in tobacco—$2500 of my own hard-earned cash," says Mr. Barnes. "So you can see that the only way I've stayed in business 10 years is to know tobacco.

"Now I know Lucky Strike tobacco and it's top-grade. That's why I've smoked Luckies for eight years now.

"Lots of other independent buyers, auctioneers, and warehousemen I know smoke Luckies for the same reason."

Yes, sworn records show that, among independent tobacco experts like Mr. Barnes, Luckies have over twice as many exclusive smokers as have all the other cigarettes combined.

LUCKY STRIKE Sworn Records Show That...
WITH MEN WHO KNOW TOBACCO BEST—IT'S LUCKIES 2 TO 1

Copyright 1938, The American Tobacco Company

HAVE YOU HEARD "THE CHANT OF THE TOBACCO AUCTIONEER" ON THE RADIO?
When you do, remember that Luckies use the finest tobacco. And also that the "Toasting" Process removes certain harsh irritants found in all tobacco. So Luckies are kind to your throat.

Sears MONEY SAVING Crowd Bringers
All Sears Stores Open Every Friday and Saturday Night to 9:30.

OCTAGON SOAP
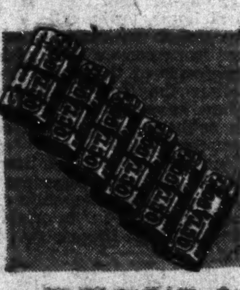
6 cakes 25c ★
An exceptionally low price! Stock up now!

REGULAR $1 SLIPS

Silk Crepe and Rayon Taffeta 69c
Bias or 4 gore. Some with shadow panels. Sizes 32 to 44.
Main Floor.

4 QT. SAUCEPAN

Heavy Stamped Aluminum 25c ★
Extra hard stamped; heavy rivets; double lipped.
Basement.

$1 POCKET LIGHTER

Famous Evans Make 57c
Allover chromium plated; fluted sides; small size.
Main Floor.

Child's REG. $1 SHOES 88c

Compo or leather soles. Sizes 8½ to 2. Black only.
Main Floor.

Room Lot Wallpaper

79c bundle
Sidewall and matching border for average room 16x12x9.
Basement.

TRE-JUR LIPSTICK & Powder

9c each
2 oz. box face powder, assorted shades. Lipstick in medium or raspberry.
Main Floor.

19c FOLDING RULE

American Made 10c ★
Measures Up to 6 Feet
Sturdily constructed. Limit 2 to customer.
Basement.

Men's 10c Work Socks

7c pair
Reinforced heel and toe. Ribbed tops. Sizes 10 to 13. Limit 6 pairs.
Main Floor.

Bushed Armored Cable

100 FOOT ROLL 2.69 ★
No. 14 gauge two wire double bushed cable. Regularly $3.39.
Basement.

ALL LINEN TOWELING

Sold Regularly at 19c Yard 8c yard
Unbleached. Colored borders, quick drying, absorbent [illegible]ade. Limited qu[illegible]
[illegible] Floor

Ample FREE PARKING
SEARS, ROEBUCK AND CO. 4 Great Stores
MAI[illegible] 911 Bladensburg Rd. at [illegible] Sts. N.E.—Phone AT. 4600
Shop at Sears and Save
GEORGETOWN 3140 M St. N.W. Phone WE. 6202
BRIGHTWOOD 5926 Ga. Ave. N.W Phone RA. 1122
[illegible]THESDA 6047 WISCONSIN AVE. PHONE WIS. 4644
ITEMS STARRED (★) ARE SOLD AT ALL SEARS STORES

The Washington Post

Registered in U. S. Patent Office.

An Independent Newspaper.
(Published every day in the year.)

Eugene Meyer, Publisher.
Floyd R. Harrison, Comptroller.

The Associated Press is entitled exclusively to use for republication of all news dispatches credited to it or not otherwise credited in this paper and local news of spontaneous origin published herein. Rights of republication of all other matter herein are also reserved.

OFFICES OF THE WASHINGTON POST

New York, N. Y.	270 Madison Avenue
Chicago, Ill.	360 North Michigan Avenue
Detroit, Mich.	3-241 General Motors Building
St. Louis, Mo.	205 Globe-Democrat Building
San Francisco, Calif.	746 Russ Building
Los Angeles, Calif.	1151 South Broadway
Portland, Oreg.	Public Service Building
Seattle, Wash.	1004 Second Avenue

DELIVERED IN WASHINGTON

Daily, Sunday, 1 yr.	$7.80	Daily, Sunday, 1 week	15c
Daily only, 1 yr.	5.20	Daily only, 1 week	10c
Sunday only, 1 yr.	2.60	Sunday only, per copy	5c

BY MAIL—MARYLAND, VIRGINIA, WEST VIRGINIA AND NORTH CAROLINA

Daily and Sunday		Sunday Only		Daily Only	
One year	$9.00	One year	$4.00	One year	$6.00
Six months	5.00	Six months	2.00	Six months	3.50
One month	85c	One month	40c	One month	60c

OTHER STATES, MEXICO AND CANADA.

Daily and Sunday		Sunday Only		Daily Only	
One year	$11.00	One year	$4.50	One year	$7.50
Six months	6.00	Six months	2.50	Six months	4.00
One month	1.00	One month	45c	One month	70c

All Subscriptions by Mail Payable in Advance.

Entered at the Postoffice, Washington, D. C., as second-class mail matter.

TELEPHONE NATIONAL 4200.

Thursday, February 3, 1938.

The Scope Of Defense.

A point raised by Admiral William D. Leahy, chief of naval operations, in his testimony before the House Naval Affairs Committee, demands consideration. Said Admiral Leahy:

> At our door nothing stands in the way of the possible exploitation or seizure of the republics of Central and South America except the Monroe Doctrine, backed by such naval forces as the United States may have and the use of that force if the necessity should arise.

The implication is clear. The Monroe Doctrine continues to be, in the understanding of the Navy Department, a policy which the United States is prepared to back up by force, if necessary. To be sure, the Monroe Doctrine no longer means what it meant in the days of Theodore Roosevelt. We have definitely and unequivocally agreed to refrain from intervening, as we once used to, in the internal affairs of other American nations. We have nailed our banner high to the flagpost of Pan Americanism and good neighborliness.

But those to whom the task of defending the United States has been entrusted continue to hold to the idea that any attempt by non-American governments to colonize or occupy territory in this hemisphere would constitute a direct threat to the security of the United States. And the possibility of an attempt by some "have not" power or powers to gain a foothold in the New World has certainly not grown less as a result of the events of the past six years.

It is quite possible that, in the event of such a development, the United States would not be the only American nation to rally to the defense of the Monroe Doctrine. But in any case, the United States Navy would necessarily be entrusted with the dominant role in upholding it. The alternative would be, of course, scrapping the Monroe Doctrine altogether and taking the position that we can ignore not only what happens in Europe and Asia but what happens in the rest of the Americas as well.

But even those who normally preach complete isolation are not likely, except in a few rare instances, to adopt so consistent a line. The great majority of those who want this nation kept aloof from the affairs of Europe and Asia are of a different mind when it comes to Latin America. Proof of this is found in the exceptions which our present neutrality law applies to Latin America. It is also significant that talk of reviving the Ludlow plan is usually accompanied by the suggestion that the definition of what constitutes an attack on the United States be broadened to include an attack by outside powers on any nation in this hemisphere.

This reflects the uneasy feeling that the defense system of this nation cannot stop merely with the defense of our own immediate borders, that it must be hemispherical in its point of view. The point is too often forgotten by those who argue that the pending defense program is extravagantly large.

The Lewis Salary and Others.

Like most labor leaders, John L. Lewis is a firm believer in the doctrine that high wages provide the basis for industrial prosperity. Consequently he may claim, quite consistently, that in accepting an increase of more than 100 per cent in salary from the United Mine Workers, he is doing the country in general and workingmen in particular a service. Furthermore, Mr. Lewis might argue convincingly that he is worth at least $25,000 to the miners' union if Alfred P. Sloan, chairman of General Motors, was worth over $560,000 to that company in 1936 and if William S. Knudsen, its president, was worth $460,000.

Such comparisons, however, are invidious. They prove nothing except that the amount a man earns often bears no calculable relation to his skill, efficiency and value to his employer. Speculation about the comparative worth of the executive heads of General Motors and the dynamic leader of the organized miners is about as fruitless as trying to explain why a top-ranking motion picture star can earn five times the President's salary.

The only answer to the riddle is that employers pay huge sums because they find it profitable to do so, or at least think that the returns from their business ventures will justify the outlay. The amusement field offers the best possible illustration of the maxim that a man's pecuniary value is measured by what somebody is willing to pay him. There is no ideal external measurement of worth that can be translated into monetary terms.

But agreeing that Mr. Lewis is well worth the $25,000 salary he is about to receive, it still will seem strange to many people that he has accepted an additional $13,000 per year from mine labor at a time when unemployment is increasing. Whether justified or not, there is a distinct prejudice against paying labor leaders many times the amount that the most skilled laborers could ever hope to earn. And the prejudice is not altogether irrational, for it reflects a strong suspicion that when a man's earnings put him in the class of the well-to-do he ceases to be as persuasive and effective a spokesman for labor's cause.

The question of the proper size of a man's salary, therefore, is often not so much a matter of what he can get, or what his employer thinks he is worth, but what it seems suitable for him to receive under given conditions. To the average man it probably will not seem very good strategy, especially if Mr. Lewis harbors political ambitions, for him to accept a proposal to double a salary paid from union dues at a time when thousands of union members are losing their jobs or having their pay cut.

High-salaried executives who preach the value of wage reductions as a means of reviving industry have an undoubted opportunity to capitalize this incident, provided that they first fortify their position by offering to take cuts in their own pay envelopes before demanding essential economies in outlays.

Irresponsible Government.

Irresponsible government in the Nation's Capital reached a new climax in Tuesday's consideration of the District Appropriations bill by the House of Representatives. The House was supposed to serve as one body of a city council in behalf of the District. Actually it closed its eyes to grave local problems here and voted on the basis of misinformation and the assumed welfare of other communities in many cases thousands of miles away.

As the bill now stands it is assumed to represent the will of a legislative chamber composed of 435 members. But comparatively few Congressmen participated in or even listened to the debate. And the most vital decisions were made by less than one-fourth of the House membership.

It is impossible to escape the conclusion that the House rejected Congressman Dirksen's appeal for a larger unemployment relief appropriation largely because of the information given it by Chairman Collins of the District appropriations sub-committee.

Speaking of "the general relief situation" here, Mr. Collins told the House that "a husband with a wife and three children can get $100 a month, whereas if the husband is a worker he can not get over $48 a month." Records of the Board of Public Welfare show that only one family drew general relief benefits in December as high as $90 to $95. One obtained from $85 to $90. Eight families out of 2,661 received more than $75 because of extraordinary needs. The average allowance in general relief cases, however, was $25.41.

Mr. Collins' reference to the reduction of relief rolls here to justify his opposition to appropriation of a larger fund is untenable reasoning. Every one acquainted with the situation knows that local relief cases are fewer because the Board of Public Welfare has been compelled by lack of funds to turn away hundreds of families. Yet Congress is asked, on the basis of such utterly meaningless arguments, to deny Washington the right to take care of its own starving families.

Fortunately, there was some protest against this attitude of the sub-committee chairman. Representative Voorhis, for example, sounded the following note of indignation:

> We are told, in effect, here, that it is impossible to permit the people of the District of Columbia to tax themselves in decent fashion so that they can prevent beggary in their own streets. I think it is a preposterous proposition.

But officially the District could make no fight in behalf of its destitute unemployed. Indeed, the Commissioners' estimate of relief needs has never reached Congress. It was short-circuited in the Federal Budget Bureau. And no one in the omnipotent government provided for the District is in a position to make a fight on the issue.

The House debate contains a striking example of what is likely to happen to a local official who makes an effort to obtain larger appropriations. Mrs. Josephine Prescott, head of the District's Nursing Service, wrote a letter asking that courtesy be shown to members of the Advisory Committee on Nursing who were visiting local clinics with the view of later requesting adequate health appropriations from Congress. For that service to the indigent sick Mr. Collins' committee arbitrarily slashed her salary by $1,200.

In this case the House rejected the cut, but it is all too evident that this attitude in Congress keeps local officials in a state of docile submission. It even remained for Attorney General Cummings to point out the close link between crime conditions here and the inadequacy of District funds. The House has been able to reject the community plea for more policemen, for more schools, more unemployment relief, without even an [illegible] protest from the District Building. [illegible] these circumstances it is not surpris[illegible]t the District drifts along year after [illegible]ith an apathetic attitude toward in[illegible]e conditions in essential community [illegible] attitude of the House to Washing[illegible]ital community needs should be the [illegible] for a determined drive for a larger [illegible] of responsible local government here. When any local community finds itself helpless to relieve acute destitution among its own people the time has come to face the issue.

The Outlook For Housing.

After narrowly escaping sabotage at the hands of Senators who voted for the Lodge "prevailing wage" amendment, the housing bill has at last been approved by Congress. Few members of either House or Senate showed much understaanding of the nature and basic purpose of the bill. In those circumstances it is fortunate that the measure has emerged in a form quite satisfactory to its sponsors.

The Lodge amendment calling for payment of prevailing wages on construction projects would have been equivalent to defeat of the Administration's plans for reviving the industry. It would have been impossible for the FHA to compel everyone obtaining a Federally guaranteed mortgage to pay a given wage scale. That being the case, lending institutions would have been unwilling to advance money on the security of insured mortgages that might subsequently be invalidated.

In passing the housing bill Congress has simply set up a mechanism to improve and cheapen financing of home construction. Apart from the authority given to form a National Mortgage Association, with the aid of RFC funds, to finance large-scale housing projects, no element of Federal subsidy or Federal financing of home building is provided by the measure.

The success of the program will depend, therefore, upon the willingness of the building, material and equipment industries and of building labor to co-operate in bringing down construction costs, so that the large unsatisfied demand for low-priced houses and rental accommodation can be met on terms fair to all. Cheaper financing alone can do little to stimulate a healthy construction activity if building supply companies resist efforts to lower their prices, if the building trades unions fight reasonable wage adjustments and if small contractors continue to operate in inefficient, wasteful fashion.

The Administration's housing program merely opens the way for reform of methods and practices that have a paralyzing effect upon private construction activity during periods of depression. There is no reason to expect, and assuredly there would be good reason to fear, the development of a building boom following passage of this bill. Because of their nature, booms inevitably bring about depression. The building industry, in particular, needs to be rescued from this vicious cycle of boom and depression and put upon a more stable basis.

Adequately financed, competently managed construction companies able to operate throughout the year and to take advantage of all the economies of large-scale enterprise should provide safeguards against feverish building activity that is overdone in good years only to collapse completely at the first hint of adverse business weather. Moreover, by conservative appraisals of the value of properties which constitute the underlying security for insured mortgages, the FHA can do a great deal to check unsound speculative developments which are the bane of the building industry and of labor dependent upon it for employment.

Nazis And The German Army.

The reported resignation of Marshal Werner von Blomberg as Hitler's minister of war has stirred into motion a flood of rumors.

Since Hitler assumed the chancellorship of the Reich, five years ago, the army has come to occupy an increasingly prominent position in the German scheme of government. All economic considerations have been subordinated to its rapid and effective upbuilding. Its political importance, particularly in the field of foreign policy, has mounted with the gain in military strength. Not surprisingly, therefore, the impending change in the German war department has led to widespread speculation.

That which seems indisputable is that von Blomberg's impending exit marks an intensification of Nazi control over the professional military forces. It promises to accomplish much the same shift in the ministry of war which the resignation of Dr. Hjalmar Schacht accomplished in the ministry of economics. This will be confirmed if, as reported, Gen. Goering takes over von Blomberg's office as he has already taken over that of Dr. Schacht. Nor would the moral be less pointed if the war ministry passes under the control of Herr Himmler, head of the black-shirted S. S. and chief of the secret police. As war minister, Himmler would have under his control all the armed forces of the nation.

During the earlier years of the Nazi regime there was an underground struggle between the army and the radical Nazis as to which was to dominate Germany's growing military machine. That struggle was ended by the "purge" of June 30, 1934, when a number of Nazi extremists, including Capt. Roehm, chief of the storm troopers, were executed. Since then the army leaders have enjoyed a free hand in technical military matters, and exerted a conservative influence in foreign policy, while scrupulously abstaining from interfering with Nazi activities in other fields.

Now, it appears, the Nazi high command feels that with the nation on a war basis the army should be brought more definitely under party control. Certainly there is more to Blomberg's resignation than pique of his fellow officers over his marriage to a 28-year-old stenographer. How much is involved will be more clearly apparent when his successor is named.

Coming Up To See Me Sometime?

The Barcelona Parliament

All communications must carry the writer's name and address, though pen names are permitted at the Editor's discretion. In fairness to other correspondents, brevity is requested. Letters are subject to condensation.

To the Editor of The Post—Sir: In The Post, January 31, I read a "good wishes" message signed by 26 Senators and 34 Representatives that has been delivered to the Spanish Embassy in Washington on the occasion of the convening of the Cortes at Barcelona.

One of the "good-wishing" Congressmen is quoted as saying: "It is remarkable that the Parliament should convene under the present circumstances," and adds that members in convening are evidencing "a degree of courage not often displayed in their support of democratic principles."

When conditions become so chaotic that in the capital city, still held by the government, a session of Parliament is impossible, and to hold a session even in the provisional seat of government calls upon members to show "a degree of courage not often displayed," it is obvious that in that country democracy is sick, in eclipse, bankrupt.

Meetings of the Cortes like that now convening in Barcelona have convened from time to time since the government of Spain fled from Madrid some time ago. No one has ever interfered with or tried to prevent these meetings. Nevertheless, the attendance has been small, 20 per cent of the total membership or less.

On these extraordinary occasions the group remains in session only a few minutes, long enough to hear an address by the government and to ratify by viva voce vote disbursements of public funds made since the last session without legislative approval. The 80 per cent voluntarily remained at home, or in exile, etc. They have shown no desire to attend either in person or by deposition. A majority of the Cortes today repudiate the Negrin government. They have not repudiated democracy or the republican form of government for Spain.

For a long time now it has been obvious that there is no democracy in Spain. The Spanish Republic of 1931 is not democratic in its origin, in its constitution, in its acts or its functioning.

The pact of San Sebastian, in 1930, was a conspiracy, produced the abortive revolution of 1930, and the downfall of monarchy in 1931. The terms of this pact have not even been revealed to the people of Spain. They are the foundation of the present Spanish Republic.

Here in the United States we are blessed with the most successful republican form of government man has devised. Our Government is representative, respects the rights of minorities, recognizes and respects the natural rights of its citizens, is democratic in the best sense of the word.

What have we in Spain? A constitution enacted by a Cortes, not representative of the nation but chosen by electors intimidated by a reign of terror against which the provisional government did nothing to protect them.

That constitution was accepted by the people of Spain because the vast majority approved a republican form of government. They had faith in their ability, even under the constitution given them, to make adjustments so that representative democracy could function.

When the Cortes embodied in the constitution provisions violating the rights of conscience and other liberties sacred to Spaniards, they protested, but they did not denounce or abandon the republic. They still had faith in representative government and proclaimed their intention in the next election to make the disputed articles of the constitution an issue before the people. Long after its constitutional work was completed the Assembly went on enacting statutes further restricting the liberties of Spaniards. Finally the popular disgust and disapproval was such that President Alcala Zamora dissolved the Assembly and called for new elections.

The elections were held and the result was a majority of members pledged to amend the constitution.

In 1934 the Cortes was prepared to debate amendments. The minority was not willing to face the situation. Encouraged by undemocratic foreign agencies, opposition leaders betrayed the people of Spain into revolutionary strikes, leading up to the disastrous armed rebellion in Asturias and to a separatist movement in Catalonia.

President Alcala Zamora, violating the constitution, dissolved the Cortes to prevent the debate on constitutional amendments. He did more. He dismissed the cabinet approved by the Cortes and over protest of the majority appointed a prime minister to control and manipulate the election of a new Parliament, and especially to prevent the election of advocates of amendment.

The Leftist parties, not strong enough to stand on their own legs, adopted the strategy of the Popular Front, invented by the Comintern at its 1935 session in Moscow.

Official returns of the February, 1936, election, published throughout the world, showed that the C. E. D. A. (Rightist coalition) under the leadership of Gil Robles, polled 4,570,744 votes and the Popular Front polled 4,356,559 votoes and the Center party and the Basque Nationalists together, both opposed to the Popular Front, polled 481,207 votes.

Briefly, the facts are these: The cabinet was forced to resign before the credentials of newly elected members had been passed on by the Cortes. A new ministry, approved by the Popular Front, was named by Alcala Zamora and the Popular Front was placed in control of the organization of Parliament. A large number of district elections were rejected by the Popular Front credentials committee.

The country was put under martial law, free speech and free assembly were suppressed, anarchists were permitted to create a reign of terror. It was announced by the Popular Front ministry that elections had been held in disputed districts and that the final result of the elections gave to the Popular Front 256 seats in the Parliament, to the C. E. D. A. 123 seats, to three anti-republican parties 23 seats and to the Center 55 seats.

It is to be noted that in this Cortes the extremists, Communists on the Left and anti-republicans on the Right, had about equal representation.

Dissensions arose in the Popular Front. Anarchists denounced the ministry and President Azana as bourgeois. The new government could not function without martial law, the suppression of free speech and assembly and was utterly powerless to preserve order. Three months of turmoil and crime ended in the assassination of the head of the anti-revolutionary parties in the Cortes, on July 13, 1936. The Popular Front even with its great majority in the Parliament refused to face the situation thus created. The Cortes recessed. There was no competent government in Spain. The civil war resulted.

One searches in vain for any evidence of true democracy in Spain, from the date of the San Sebastian Pact in 1930 down to the meeting of this handful of parliamentarians in Barcelona on February 1, 1938.

Had the Leftist minority been willing to listen to the people of Spain, to respect the rights which civilized peoples respect everywhere, the Spanish nation would have been spared the horrors of civil war and civilization the dangers of an international conflict.

The meeting of a handful of the disciples of the Comintern in Barcelona today is a sorry commentary on democracy in Spain.

WILLIAM F. MONTAVON.
Washington, Feb. 1.

England And America.

To the Editor of The Post—Sir: The "Two Comments on Lady Astor's Visit" are both very unbecoming to true Americans.

Mr. Williams seems to think that Lady Astor has no right to come to her old home. As for her portrait being hung in the State capitol of Virginia, it proves that there are Americans who can appreciate true value even though it is in the politics of another country. In a small way the honor which the Commonwealth of Virginia may extend to her can be paralleled with the honor that was extended to the British subject who is called the father of America.

It is well known that George Washington is admired in Britain and even publicly honored though he fought at the head of the American Army. If Mr. Williams were a better American he would understand the feeling that makes it possible for others to see her worth although she has used her talents in a foreign country. As she was American by birth, I do not see how he could justly call her an "alien."

The full-blooded American does not seem to realize the position of the nations today. May I first point out that the United States still owes money to Britain for debts accumulated by the Confederates during the Civil War. At the end of the war the Union theoretically took over such responsibility, but the debt was never paid. That does not excuse the British, but it puts the Americans in a different position. Why should we demand what we ourselves did not give over 50 years ago? Can we justly accuse another country for lacking the principle which we have lacked in the past?

If the two countries under discussion had co-operated with each other they could have prevented the war that is now going on in China. Manchuria, Ethiopia, Spain, and China again, next central Europe(?) while we sit by "patiently waiting" until we are stale. And what will we have gained?—A bright yellow mark down our back and a war that will make other wars seem like play. The longer American people refuse to judge the future by the past and profit by what they see the worse disorder the world will be in.

If the American people would sanction co-operation with Great Britain and her empire, then the dictators as well as Japan would become less belligerent. If we go back to childhood days we will find one of Aesop's Fables which teaches us that a group is more powerful than a number of individuals. It is surely the time for all English-speaking nations to act as one in international affairs. Are we afraid that Britain will outshine us in past glory? Do we think that she is more powerful than we and would try to put us under her power?

If we are afraid of her power as a nation we have no right to think that we are her equal. We are equal. She needs our help and we need hers. As long as neither country will admit that we will not cooperate, nor will invasions end, nor will these two countries stop getting insults. Let us prove that we are the sons and the daughters of our pioneer ancestors.

EIGHTH-GENERATION AMERICAN.
Washington, Feb. 1.

Labor Votes.

To the Editor of The Post—Sir: President Green, of the A. F. of L., demands that all members resign from the Labor's Nonpartisan League which worked for President Roosevelt. He is trying Hitler's tactics and will probably tell them what church to attend next.

Mr. Green is jealous of John L. Lewis and his success in organizing rubber, oil, auto, steel and other industries that the A. F. of L. did not care for.

No man ever did or will control the workers' votes in America. The best man wins.

JOHN RICHARDS.
Washington, Feb. 2.

The Post Impressionist

Sunset In The East.

I GUESS it's because we in Washington are more interested in her descendants than in the old lady herself that we have allowed her to slip away toward her foreign grave without so much as a parting tear. Sic transit . . .

Right now, while you read these lines, the aged giantess is heaving sorrowfully through inhospitable, wintry waters as thick black smoke of oil darkens an already mournful sky. She is heading to her sunset, eastward.

Aged, did I say? She's 25 years old, and fat, and creaks in the joints, and now she puffs and groans at every movement. After all, she has spent the last three years in bed, motionless.

* * *

She had many names, but she carried them all with equal dignity. She was too big, with her 60,000 tons, to be disturbed by such petty human vanities.

Born to the Hamburg-American Line in 1913, she was younger sister of the Imperator. In the era of German nationalism that was only a pallid warning of what was to come, they named her Vaterland. The third and youngest sister, a lusty Maedchen, to be sure, was christened Bismarck.

And then came the war, just 60 days after the Vaterland triumphantly completed her maiden voyage to New York. And the war brought changes; and the Imperator became the Berengaria, and the Bismarck became the Majestic and the Vaterland became the Leviathan.

Sometimes the Leviathan has been called the "Big Train," and more often the "white elephant." Not just any white elephant, but a white elephant that deserved the definite article before it.

For the Leviathan did things on a big scale. During her wartime service as an American transport she carried an average of nearly 10,000 men per voyage.

And during her peace-time service as an American liner she cost the Government—well, the figure was estimated in 1934, shortly before her final commercial trip, as over $20,000,000. Wouldn't that earn for her the title of *the* white elephant? Since 1934, September 20 of that year, to be exact, she has rested quietly at her pier in Hoboken.

Rested until this last voyage, which began, according to newspaper accounts, at 4:37 p. m. on January 25, 1938. Even the normal descriptive terms are strangely realistic. Nothing metaphorical here about "last voyage," "skeleton crew," "boneyard."

She's going to be broken up for armaments at Rosyth, and that's grimly appropriate, too. An important Scottish naval base, Rosyth is a name that recalls the war—and preparation for that war.

And so the cycle of the Leviathan is complete. Created on the frantic eve of one conflict, she disintegrates, a sacrifice to the threat of another.

* * *

One stifling night in the summer of 1931 the great ship had slowed down to a snail's pace in recognition of the last unconquered danger of the ocean—a thick, heavy, opaque fog. Every minute the horn's bass voice boomed out through the quiet air. So deep and throaty was the sound that it seemed as though it must shake the fog loose from the clinging sea.

I went out on deck for a cooling breath, and stood looking into the veil that shrouded the liner and made it a ghostly monster of the ocean. Everything was calm and still, except for the grotesque moaning of the horn at regular intervals. The ship had nearly stopped and the water lapped hungrily at its sides.

Suddenly, in the measureless distance, I heard another horn, shriller, more nervous than our own. I peered into the grayness, but could see nothing. The deep warning of the Leviathan sounded over the sea, and the reply came back, always closer, but still I could see nothing.

Another ship—a few hundred feet to starboard—slowly approaching through that dismal curtain. It came very near to us, judging by the sound, and then its voice gradually receded into the distance and passed away. And still I could see nothing, not a shadow, not a twinkling light.

And when I went below to the cheerful brightness of the public rooms, people didn't exactly understand what I meant when I said I thought I had experienced, in all its literalness, that old phrase about ships that pass in the night.

* * *

Commissioned as a German, the Leviathan has now sailed under three flags. After its service as a transport it was entirely redecorated so thoroughly that I could find almost no trace of its previous ownership. Almost, that is, for entwined in the rich iron grillwork above the main entrance to the grand salon I remember a huge gilt initial, and the initial was "V."

Will the British carefully remove that "V" as one last souvenir; or will they tear it out and throw it into the melting pot and fuse it with the rest of the metal to be cast into a shell that one day, God forbid, may burrow its way home again into the rich brown earth of that Vaterland whence it came?

JOHN BERTRAM OAKES.

Fair Enough

By

Westbrook Pegler.

Unanswered Question.

MRS. ROOSEVELT'S book, "This Is My Story," neglects to answer an important question which is sure to occur to anyone who was not born to riches. Although it speaks glibly of inheritances, of European journeys, of estates on Long Island and up the Hudson and on Campobello, and of nurses, governesses, butlers, valets and cooks, it says never a word about toil. Dozens, possibly as many as a hundred, of Roosevelts, Delanos and other members of the clan are introduced, all seeming to have sources of income, but the only mention that I can recall of anyone's intimate involvement in the task of making a living as most of us know it is a reference of someone who "went to business."

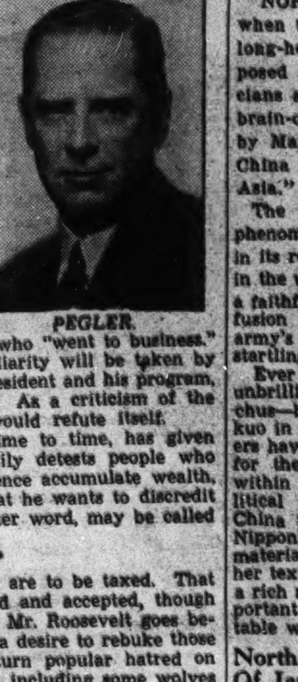

PEGLER.

Now, mention of this peculiarity will be taken by some as a dirty dig at the President and his program, but that is not my purpose. As a criticism of the President or his words it would refute itself.

But the President, from time to time, has given an impression that he heartily detests people who by their own skill and diligence accumulate wealth, starting from scratch, and that he wants to discredit that which, for lack of a better word, may be called success.

* * *

IT IS not merely that they are to be taxed. That is now thoroughly understood and accepted, though not always with good grace. Mr. Roosevelt goes beyond that and seems to have a desire to rebuke those who rolled their own and turn popular hatred on them. They are a mixed lot, including some wolves and chiselers, but including also a great many who were bound to make good under the rough-and-tumble rules which governed the game, because they worked harder and thought faster and bigger than the mediocrities and loafers.

The President appears to promote the idea that it is shameful to make a lot of money; and inasmuch as money is the yardstick by which success is measured in this primitive country, his attitude seems to threaten ambition.

Income, like taxes, is produced by the sweat of those who toil; but in the case of the man or woman who sees opportunity and works hard to exploit it, possibly after an early career of drudgery and little or no privilege, the degree of the indictment should be second or third, at worst.

Mrs. Roosevelt writes that her Grandfather Hall never engaged in business but lived on what his father and mother gave him. Her father took part of his inheritance to go around the world and hunted in India, after which he engaged in business—an evil occupation these days. There is mention of a high dog-cart and of a favorite hunter, of many fox terriers and Bar Harbor, of a house with nine master bedrooms and four double servants' rooms, and of an aunt who was such a poor sailor that she always went to bed immediately on boarding the boat, indicating that ocean voyages were routine in the family.

* * *

IN 1908 Mr. Roosevelt went on a trip with his Uncle Warren Delano to inspect some coal mining property in which the family "was interested" in Harlan County, Kentucky, which has since become the most notorious field in the country in the matter of oppression, poverty and the exploitation of the serfs.

The clan in its various branches must have enjoyed a good income in those days from the sweat of those who toiled, and Mrs. Roosevelt gives an impression that the property from which the income came was inherited. The President himself was endowed so that when he came of age, and married, he did not have to take his bride for a nickel car ride and then to a home in a furnished room with a gas plate in the corner for light housekeeping. They toured Europe and moved into a ready-made home before he had even started to work, and obviously the toil of someone was producing the income which enabled them to do this.

Now he has had all this, the luxury and pleasure and freedom from necessity and care, and his future is assured. He may have decided from experience that it is not all that up-from-under people think it is.

I am not sure I get Mr. Roosevelt's idea. He and his lived the life of Riley, and largely on money which just rolled in. Are we to understand that he now thinks it was wrong of his forebears to accumulate that wealth and of him and the other heirs to live on the dividends? Because, if so, it took him a long time to reach that decision.

Copyright, 1938, for The Washington Post.

The Once Over

By H. I. Phillips

Conference.

I'm just a "little business man,"
Quite frightened and at sea
But here I am in Washington
To talk with Franklin D.
I'm dizzy, dazed and pretty sick—
With fevers I am warm,
But another little conference
Won't do me any harm.

II.

I got an invitation and
Was very glad to go
(If Franklin finds out what is wrong
I trust he'll let me know);
I put a sign upon my door
"Returning bye and bye,"
And hope no wag will scrawl on it
The bitter query, "Why?"

III.

Off to the White House did I rush
To huddle and to chat—
(The biggest huddle up to date,
There is no doubt of that);
I quizzed the President a bit
And Franklin questioned me . . .
Between us it was pretty clear
We both were up a tree.

IV.

He asked me for suggestions and
He got 'em after lunch;
Those bigger boys, compared to us,
Were just a speechless bunch.
One little business man when hot
Can make the air quite blue,
So when 500 start to squawk,
I leave results to you.

V.

When Cohen, who sells cloaks and suits,
And Jenkins, who sells hats,
And Smathers, who makes garden hose,
And Jones, who sells bath mats,
All got to saying, "Franklin, please,
I'll tell you just what's wrong,"
The President's one need was for
That Bowes guy and his gong.

VI.

I don't know what will come of it
But I enjoyed the trip;
You see there isn't much to do
Since business took the dip;
The train ride it was rather nice,
And this is understood—
No matter what the huddles do
The newsreels will be good!

Scientists say sun spots have been interfering with the radio lately. But on the other hand it might be a better guess that the radio has been interfering with the sun spots.

Copyright, 1938, for The Washington Post.

North China Today

Unexpected Success Of Japanese In Winning Objective Leaves Rich Provinces At Mercy Of Improvised Government.

By Mark J. Ginsbourg.

Special Correspondence of The Post.

Shanghai, Jan. 19 (By Mail).

NORTH CHINA became another Manchukuo on December 13, when the provisional government of the Republic of China made its long-heralded appearance in the Forbidden City in Peiping. Composed of a motley aggregation of senile statesmen, scheming politicians and hungry warlords, the new administration was frankly the brain-child of a group of ambitious and able Japanese officers headed by Maj. Gen. S. Kita, head of the army's secret service in North China and the latest aspirant for the proud title of "Lawrence of Asia."

The new regime was a strange phenomenon. In its composition, in its restricted sphere of influence, in the uncertainty of its aims it was a faithful reflection of the utter confusion wrought in the Japanese army's political program by the startling successes of its arms.

Ever since Henry Pu Yi—the shy, unbrilliant descendant of the Manchus—became Emperor of Manchukuo in 1933, Japanese empire-builders have been busily drafting plans for the inclusion of North China within the Japanese economic, political and military orbit. North China represented the cure-all for Nippon's maladies—a source of raw materials for the hungry mouths of her textile and metallurgical plants; a rich market for her goods; an important base in tomorrow's inevitable war.

North China Was Goal Of Japanese Expedition.

WHATEVER the immediate casus belli which impelled Japan to plunge into the current conflict, her aims needed no elucidation. The sole answer to the "why" of the war was "North China."

The sanguinary Shanghai chapter was included in the book of war either because of the navy's desire to "do its bit" or as a result of the need for a diversion, to keep the eyes of the world glued to the Yangtze valley while the Japanese army was remolding political patterns in North China.

The first three months of the war faithfully followed the general staff's plans. In central China, Chinese troops fought grimly and on the whole successfully, while in the north the Japanese steamroller was leveling all opposition. But the cold, rainy month of November brought with it a stunning surprise.

The Chinese resistance cracked suddenly and disastrously. Japanese troops were allowed to land without opposition where there should have been divisions of Chinese troops. The vaunted "Hindenburg Line," about 35 miles west of Shanghai, was surrendered within three days. There were mutinies, internal squabbles, and a marked absence of ammunition, foods, medical supplies and even water.

Incredulously, the Japanese pushed their steel wedge deeper toward Nanking. Defense lines were pierced one after another. Strongly fortified cities were surrendered without a fight. The Chinese army was fleeing westward, in a futile attempt to get a few days' respite to make a new stand. The 150 miles between here and Nanking were covered by the Japanese within one month.

The signal victory played havoc with Japan's long-rooted ambitions. If in November the Japanese army dreamed of controlling North China in December its aspirations were already expressed in all-China terms.

Tokyo Discussing Peace While Still At Shanghai.

EARLY in November, while the badly battered Chinese troops still gamely fought the Japanese on the banks of Soochow Creek, the Japanese army was prepared to discuss with the Nanking government peace terms, the most important of which was recognition of Japanese dominance in North China.

In December, Tokyo officially announced that it would not deal with the Nationalist government; that it would assist in the creation of an administration friendly toward Japan, and that it would prosecute war until anti-Nipponism was rooted out of the Chinese soil.

The volte-face was dictated by many reasons. The rout of the Chinese armies gave rise to a belief that a slight additional pressure would be rewarded by virtual subjugation of China.

Gen. Chiang Kai-shek's manifesto, issued on the fall of Nanking, in which he reiterated his intention to resist Japan, was also a gantlet the Japanese army could not ignore.

Moreover, Tokyo could not terminate the hostilities at the time if only for the indisputable fact that the ever-turbulent "younger officers" would not have permitted it on terms other than China's full and sincere acceptance of Japanese rule.

The problem of reconciling the army's earlier ambitions, confined to North China, with the subsequent grandiose schemes, was partially settled by the creation of the new Peiping regime.

In a sensational dispatch purporting to represent the army's views, the influential Tokyo Nichi-Nichi, closely linked with the military, said shortly before the inauguration of the Peiping government:

"The hostilities in North China have clearly demonstrated Japan's mission to stabilize conditions in east Asia. Therefore, unhesitatingly, Japan must strive to help North China by establishing a new administration in the region."

This new government, the journal continued, must be entirely different in composition from the Nanking regime and must eventually become the central government of the country.

"The Japanese authorities in North China, the Nichi-Nichi said, are firmly determined to realize their program, "for the huge sacrifices made by Japan in the current hostilities will be nullified unless it is carried out."

The army, the daily asserted, "has not the slightest intention to enter into negotiations with the Nanking government, either for a settlement of the current hostilities or for the discussion of any other issue pending between the two nations.

"The Japanese are convinced that the Nanking administration, if allowed to remain in power, will sooner or later be dominated by Communists, who will eventually run amok and lead the Chinese people into supporting the Soviet Union. Painstaking efforts are being made by the Japanese authorities to select the right kind of administration for North China."

Peiping Regime Organized As Circumstances Dictated.

BUT IN establishing the Peiping regime the army followed an opportunist policy. The Nipponese military machine had outstripped the policy-makers. Having captured six of China's most prosperous provinces and as many of her largest cities, the Japanese army knew not what to do next.

Tokyo would have gladly stopped the hostilities, for its leaders clearly realized the disastrous effects of war on Japan's weak economy, but war could not cease unless Nippon's public opinion, aroused to high emotional pitch by government propaganda, were placated by major concessions extracted from war-wracked China.

This is where the new Peiping government was intended to display its utility. The Japanese army presented a series of draconic demands to Gen. Chiang Kai-shek's administration. The intimation was that if Gen. Chiang rejected these demands the new regime would be promoted to the status of a national government and made to sign on the dotted line.

Tokyo's peace terms, handed to China's "strong man" in the last week of December by Dr. Oscar Trautman, German Ambassador, with the knowledge and concurrence of the Italian government, included:

1. Conclusion of a Sino-Japanese economic agreement granting Japan participation in China's communications, transport, customs and the development of natural resources;
2. China's adherence to the anti-Comintern Pact;
3. Stationing of permanent Japanese garrisons in China;
4. Creation of demilitarized zones in areas specified by Japan;
5. Formation of an independent government in Inner Mongolia;
6. Payment of war reparations.

Gen. Chiang emphatically rejected these demands, which really meant China's transformation into Japan's bailiwick. With the exception of the last, all of these terms, however, have already been either carried out or promised for early execution by the new Peiping regime.

In addition to its passionate eagerness to promote Sino-Japanese cooperation, the new administration had another justification for its existence. Whatever may be said about the racial and cultural kinship of the two nations, Japan could not govern North China's 100,000,000 inhabitants, except through Chinese officials.

Any new regime could have been completely subservient to Japanese taskmasters, but it could hope for no success unless its roots grew in Chinese soil.

(To Be Continued.)

Off the Record By Ed Reed

"So sorry—but it was either you or that lovely tree."

Is "Little Business" for or against Roosevelt? See the Gallup Poll today—on page 2.

Exit Blomberg

By

Barnet Nover.

The German Army And The Spanish Problem.

SIX WEEKS AGO Spanish government forces captured Teruel, which they have thus far managed to retain in the face of a furious and prolonged counter-offensive by the insurgents.

So far as the Spanish civil war is concerned, the strategic importance of this development cannot easily be exaggerated. On the one hand it has destroyed the myth of Gen. Franco's invincibility. On the other hand it marks the loyalist army's coming of age as an effective instrument of offensive as well as defensive warfare.

But, from the outset, the Spanish civil war has been an international as well as a domestic struggle. Thus the battle of Teruel was sooner or later bound to lead to repercussions at points far removed from Spain. In particular the Spanish government's victory and Franco's failure to undo that victory have forced Italy and Germany to re-examine their respective positions in the Iberian peninsula. In so doing it has inevitably forced them to re-examine their relations with one another as well.

* * * *

THE PRESUMPTION remains that both Italy and Germany are just as eager to have Franco win as they have been since the civil war began. But they now realize, if they did not earlier in that struggle, that this victory will not be automatic. Indeed, they now have to face the very real possibility that Franco will not be victorious at all, but will, on the contrary, go down to defeat.

They are now compelled to ask themselves, therefore, whether a Franco victory means so much to them that every other consideration must be sacrificed to achieve it or whether the time has not come to write off their very considerable aid to the insurgents as a bad investment.

Now it is no secret that the degree of German participation in the Spanish struggle has never been as great as that of Italy. Not only are there far fewer Germans than Italians fighting on Franco's side but the Germans have never been organized in Spain in separate units, under their own flag and their own officers. Furthermore, the Hitler government has carefully refrained from following Mussolini's example in openly admitting and boasting of German intervention in Spain.

* * * *

ALL THIS MEANS that it is much easier for Hitler to wash his hands of the Spanish mess than it is for Mussolini. Will Hitler do so, however?

There appears to be no doubt that involvement in the Spanish war has never been popular either with the German people as a whole or, what is more important, with the German army. Only with reluctance did the army heads agree to participate in the venture. They always resisted efforts, as those undertaken by Mussolini on his recent visit to Berlin, to enlarge the scale of German assistance to Franco. And there appears to be little doubt that if it were up to them they would withdraw from the Spanish mess at the first opportune moment.

The developments of the last six weeks have probably convinced them of the wisdom of their original position.

* * * *

BY NO MEANS all elements in the Nazi regime, however, feel that way about it. The army chiefs may be contemptuous of the ideological reasons advanced for Germany's participation in the Spanish war. But such men as Goebbels, Hitler's minister of propaganda; Heinrich Himmler, the head of the Gestapo, the dread secret police of the Third Reich; Alfred Rosenberg, principal advocate of an anti-Bolshevik crusade, and Joachim von Ribbentrop, German Ambassador to Great Britain and one of the authors of the German-Japanese agreement of 1936, are not.

These men believe it would be a serious blow to Germany if the Spanish loyalists should win, if only because such a victory would weaken Mussolini and thus weaken and possibly destroy the Berlin-Rome axis and the German-Japanese-Italian anti-Communist triangle. They favor, therefore, large-scale German assistance to Franco to enable the insurgent generalissimo to make short work of the loyalists.

* * * *

THE STRUGGLE between these two opposing groups has gone on for months. Hitherto a stalemate has obtained. The army chiefs, including Gen. von Blomberg, the minister of war, did succeed in persuading Hitler to limit his Spanish commitments and to keep him, at the time of the bombing of the German battleship, Deutschland, from openly declaring war on the Spanish government. But they did not succeed in keeping Germany aloof from the civil war.

On the other hand, the Goebbels-Himmler-Rosenberg-Ribbentrop faction saw to it not only that Germany did render Franco valuable assistance, but also that Germany gave Italy consistent diplomatic support on the Spanish issue. Both nations simultaneously recognized Franco in the fall of 1936. Both took parallel positions at the meetings of the London non-intervention committee. And in every other way, except the extent of military support given the insurgents, the two Fascist powers have acted as one regarding Spain.

This was well enough as long as Franco's ultimate triumph was regarded as a certainty. But now that the generalissimo's star is under the cloud it is not enough.

* * * *

IT IS AN OPEN question whether Mussolini, acting alone, dares provide Franco with the outside aid he now needs more than ever. To send 10,000 or 50,000 men may be possible; to send more might, this time, lead to direct French intervention. And even 50,000 more Italians may have no real effect on the outcome of the war. But if Germany joins in large-scale intervention at this time the democratic powers may again be intimidated into a do-nothing policy.

Will Germany agree to back up Italy to the limit? The resignation of Marshal von Blomberg, the German war minister, indicates that this question is now being decided, but in what manner is not yet clear.

Blomberg opposed intervention in the Spanish war. But he did not do it strongly enough to please the other army heads. For this and other reasons they have been sharpening their axes for him and used the pretext of his marriage to a stenographer to force him out. But Blomberg's successor, instead of being a professional soldier who will reflect the army attitude, may be a Nazi leader, in which case the Nazi point of view may triumph over the army point of view on the Spanish problem.

It is up to Hitler to decide. That he had not done so as late as last week is indicated by his cancellation of the meeting of the Reichstag. But when he does decide, the decision may be momentous for Spain, for Germany and for the world.

Big Ben Challenged

From

The Christian Science Monitor.

BIG BEN, the pontiff, if not the doyen, of all London clocks, has lately had his ruling called in question by a visitor from the country. No doubt to the chagrin of Big Ben, if one may judge from his own conduct in calmly ignoring the occurrence, the matter was given publicity in the House of Commons.

There it was stated that a member of a delegation of fishermen to the House was seen to pull out his watch, and heard to murmur, as he glanced from it to Big Ben: "There's something wrong with that there clock." A regrettable incident, of course—from the point of view of Londoners. Is the apple of London's eye to be challenged by any pocket turnip, or perhaps called "cuckoo" by any wag-at-the-wall upstart? Rather will Londoners conclude that the time is out of joint.

Yet, looking closely, one may perceive a different aspect to the affair. Instead of a solemn aspersion upon Big Ben, was it not rather a gesture, engaging in its audacity and "panache," reminding the capital of that sturdy independence, that fine local pride, that have rendered the provinces the backbone of the country? And what delicacy there was in the choice of method! Often and often in England's need has the hour produced the man, from the provinces. Now, lest she forget, the man produces the hour.

Tom McCarthy

Birdman.

THEY USED to call them birdmen. But that was back in the days when the farmers set bonfires to guide the night flight from La Platte to Omaha. That was back in the days when they carried a plumb-bob to tell them whether they were flying upright or on their back. Those were the days when every flight was an adventure, and a dime map out of a bookstore charted their course.

McCARTHY.

There were 20 of them when they started flying the airmail in 1919. And the bodies and the planes which were left in the Alleghanies explain why there are only three of them left.

One of those left is Jack Knight. He's in Washington now for a few days, to be feted for his record of flying more than 2,400,000 miles. Now, he's been taken off a transport ship to do educational work for United Airlines. But he can still tell the story of the "birdmen." And it's probably only coincidence, but he has a quality to him which calls up the word "birdman."

He's slim, and not too big. He has deepset eyes and a quietness to him. But he has stories to tell . . . the stories most airline pilots regard as part of the pioneering tradition.

"We had fun in those days," he said. "Every flight was an adventure. Those were the days when you dressed to fly. We wore fur-lined heavy coats, and we followed the railroad tracks so we wouldn't get lost. We played with the birds."

Maybe that part about playing with the birds sounds silly. But it doesn't sound so when you hear him tell it. That's what they actually did!

* * * *

JACK KNIGHT doesn't go into what they felt about when they raced with a flock of birds, or how they chuckled when the flock broke above their wings. And he doesn't tell what he thought about in his open cock-pit when he played tag with a hawk thousands of feet in the air, but it isn't hard to sense what he felt.

They had time to turn around in those days and to watch things. And they had time to roar over the tracks to wave to the engineer of the westbound freight.

There was, for instance, the time Jack hit a hawk. He hadn't intended to hit the bird, but he'd been playing and following it's flight. Usually, the hawks, when pursued, would fold their wings and plummet groundward. But strangely, this one didn't, and it was clipped by a wing strut.

"There was a farmer plowing a field below me," Jack said. "And I saw the dead hawk spinning down. I prayed that it wouldn't hit the guy in the field.

"I circled around watching the dead bird falling—falling—growing smaller and smaller. Then I saw it hit. It plumped down about 10 feet in front of the farmer's team, and it sent up a cloud of dust. I could see the horses rear backward and the farmer looking up. He was probably cursing me, and I saw him shake his fist."

Flying was a personal sort of business in those days.

* * * *

BUT it wasn't just play either. There was a time when they flew the airmail at night in 1921, to clinch a new Congressional appropriation for its continuance. They cut the transcontinental time from 78 to 33 hours.

That was real adventure then, because night flights weren't guided by radio beams and aerial beacons. The pilots had flashlights and road maps. They flew at 500 feet and tried to follow the highways and the lights of automobiles. And when Jack Knight made the flight from La Platte to Omaha the farmers set bonfires at 25 mile intervals to guide the plane.

"In those days," Jack said, "we flew . . . and hoped we knew where we were. I remember the night I circled over what I hoped was Iowa City. It was one of our first night flights.

"I was running out of gas and I hoped it was Iowa City, because they had an airfield.

"I was lucky. I had the right place all right, but the staff at the airfield had gone home. They weren't expecting an airmail plane at night. But there was a Swedish watchman on duty, and he heard me overhead. He put a flare in the center of the field . . . and I made it."

Simply, he made it. He doesn't mention the difficulties of landing at night by a single flare, and the comparative ease of modern day landing on flood-lighted fields.

Two and half million miles of flying should have their thrills, but the most exciting drama in which Jack partook had little to do with flying, as such. It was a nightmarish experience. It was like something out of an overdone melodrama.

* * * *

"IT took place maybe a half a dozen years ago," Jack said, "on a flight into Omaha. The visibility was poor, and the flying was tough. I wasn't feeling like playing games with anybody that night. Then, the door of the cabin opened, and a passenger came in . . . with a gun in his hands!

"He told me to land, and he pointed out the window with his gun."

Jack tells the story simply, and he doesn't try to dramatize it. He just says that he turned the passenger around and marched him back to his seat, gun and all. A few minutes later the passenger, a young man of college age, was back again.

"That time I got sore," Jack said. "He wanted me to land, possibly to rob the passengers. But I didn't have time to figure out his reason. I just got sore, and turned him around with the warning that one more crack out of him, and I'd lock him in the washroom for the rest of the trip."

Jack said that it later developed that the passenger was a dope addict, wanted by the police. The mad passenger did escape at Omaha by jumping from the plane the moment it hit the ground.

Jack's greatest thrill? Well, that happened maybe a week ago. He had a ride in a New York subway!

Copyright, 1938, by The Washington Post.

Gov. Nice Reported Set to Announce Candidacy Feb. 12

Baltimore, Feb. 2 (AP).—W. David Tilghman, jr., chairman of the Republican State central committee, said today he had "heard reports" Gov. Harry W. Nice would announce his candidacy for re-election on February 12, at the Lincoln Day dinner of the Alexander Hamilton Club here.

He refused, however, to comment on the reports.

"I've heard them, I admit," he said, "but whether the Governor intends to do anything like that is something I don't know. I can only say that, if he should announce himself, there will be plenty of his supporters on hand to applaud."

Dr. Simon to Be Feted At Reception Tomorrow

Upon completion of his thirty-fourth year as rabbi of the Washington Hebrew Congregation, Dr. Abram Simon will be honored at a reception by the Brotherhood and Sisterhood after 8:15 services tomorrow night.

Rabbi Norman Gerstenfeld will preach on "Shadow and Substance," a new play by Paul Vincent Carroll, at the services. Dr. Simon will preach on "A Free Will Offering" at services at 10 a. m. Saturday, Julius I. Peyser, president, announced.

Agnes Heinrich's Art Exhibited at Library

Pencil drawings, water colors and pastels by Agnes Heinrich are on exhibition in the second floor lobby of the Public Library, Eighth and K streets northwest, during the month of February, Dr. George F. Bowerman, librarian, announced yesterday.

Her pencil drawings, mostly of flowers and still life, have unusual vitality combined with a delicate fragility and in several studies of leaves a remarkable plastic quality characterizes her technique, Dr. Bowerman declared.

500 to Attend Sessions.

Five hundred members of the Associated General Contractors of America will attend the nineteenth convention, to be held at the Willard Hotel February 7 through 11, Edward J. Harding, managing director, announced yesterday.

Club Head to Speak.

Miss Earlene White, national president of the Business and Professional Women's Club, will be guest speaker at meeting of the alumnae association of the Woman's College of the University of North Carolina tonight at the Women's University Club.

Exhibit Ends Saturday.

The exhibition of "Birds and Trees of North America," by Rex Brasher at the National Geographic Society Building, Sixteenth and M streets, will close at 10 p. m. Saturday. The exhibition opened January 24.

Club to Hear Transue.

Andrew Transue, Representative from the Sixth District of Michigan, will address the Michigan Washington Democratic Club at 8 p. m. today in the club rooms at 1500 Rhode Island avenue northwest. Plans for the annual banquet will be made and chairmen and aides for committees will be appointed.

Dr. McCartney to Speak.

Dr. A. J. McCartney will speak at 5 p. m. today at Covenant First Presbyterian Church, Eighteenth and N streets northwest. An organ recital also will be given.

To Show Hawaiian Films.

Delegate Samuel W. King, of Hawaii, will show motion pictures of Hawaii at 8 p. m. Friday in the north ballroom of the Roosevelt Hotel.

Organization News

Earl D. Harrell has been elected president of the Last Man Club of Washington, an organization patterned after the original club begun in Wisconsin by a regiment of Civil War veterans. Other recently elected officers are: William R. Beall, first vice president; Robert Slater, second vice president; William B. Covert, secretary; Thomas H. Harvey, chaplain; Lou McCray, sergeant at arms, and James W. Shortland, board of governors.

In celebration of the first anniversary of founding of the organization, a dinner will be held February 15 at 1302 Meridian place. Branches of the service represented in the Last Man Club are Marine Corps, Navy, Infantry, Engineers, Artillery, Cavalry, Air Service and Medical Corps.

American Legion.

Vice Commander Harold Brittain will make public final plans for the birthday party to be held by Fort Stevens Post, No. 32, American Legion, at a meeting of the post this evening in Stansbury Hall. The party is to be held at Indian Springs Country Club February 19.

Fort Stevens Squadron elected Russell Riordan captain at the meeting last Sunday. Other officers named were Hugh McDermott, lieutenant; William Carrico, second lieutenant; John Kennedy, adjutant; Guy Cogswell, finance officer; Edward Gross, sergeant at arms; George Robey, chaplain; Charles Coombs, assistant chaplain, and Phillip Bayer, historian. Officers will be installed by Department Commander Charles C. Johnson in the club rooms at 3 p. m. February 13.

Jane A. Delano Post will meet this evening at 8 o'clock.

Thomas Frailey was appointed by Post Commander Daniel Goodacre, of Sergeant Jasper Post, chairman of arrangements for the banquet to be tendered Department First Commander Fred Money February 26 at the New Colonial Hotel. Douglas Reed will be in charge of reservations and Hiram Hummer of tickets.

Ten new members were accepted at the meeting.

Bell Club.

A card party for benefit of St. James' Catholic Church will be sponsored by the Bell Club in the auditorium, Thirty-seventh and Rhode Island avenue, Mount Rainier, Md., this evening at 8:30 o'clock.

Masonic Trestleboard.

Naval Lodge No. 4, F. A. A. M., will confer the entered apprentice degree this evening. An address by Aubrey R. Marrs, past master of Barristers Lodge No. 48 and senior grand steward of the Grand Lodge, will precede ceremonies. Other Masonic meetings scheduled for this evening are: Hiram No. 4, M. M.; La Fayette, No. 19, business; Wm. R. Singleton, No. 30, F. C. Petworth, No. 47, F. C.; Semper Paratus, No. 49, business.

804,000 Britons Sign Protest on Living Costs

London, Feb. 2 (AP). — A protest against rising costs of living signed by 804,000 British subjects was borne ceremoniously into the House of Commons today by 22 elderly attendants in knee-breeches.

The petition, prepared by the Liberal Party, attacks the government's policy of artificially restricting trade.

W[illegible]0, Recalls Role A[illegible]ed by Lincoln

Belm[illegible] Feb. 2 (AP).—Mrs. Cordeli[illegible] MacDonald, who as Litt[illegible]n "Uncle Tom's Cabin" [illegible]pplause of Abraham Li[illegible]day began her ninety-firs[illegible]life. She retired from the s[illegible] age of [illegible].

Disease-Blinded Deer Dying Off as State Speeds Aid

Denver, Feb. 2 (AP).—A wild-life tragedy which has killed scores of deer within a week sped relief expeditions to Colorado ranges today to combat an epidemic eye disease.

John Hart, chief State game warden, said the disease, commonly called "pink eye," blinds its victims. Helpless and unable to find food or water, the deer die of starvation or are killed by beasts of prey. Some have walked blindly to death over precipices.

Eagles have become a new enemy of young deer this winter, Hart asserted. He explained that poison campaigns against grasshoppers created a scarcity of rabbit, and other small animals on which eagles prey.

Diner at Benefit Finds Six Pearls

Gainesville, Fla., Feb. 2 (AP).—Mrs. T. D. Duncan, of Gainesville, today said she found six pearls in the oysters served her at a President's birthday banquet at Cedar Key Monday night.

Mrs. Duncan gave five of the pearls to the National Infantile Paralysis Foundation. Grinnell Hughes, chairman of the banquet committee, said the five pearls were appraised as high as $500.

500 Dentists Expected To Attend Alumni Clinic

More than 500 dentists are expected to attend the second anniversary alumni clinic of the Dental school of Georgetown University, starting at 9:30 a. m. tomorrow.

Lecturers on the program will be Dr. F. W. Nash, Scranton, Pa., speaking on "A Look Into Orthodontia;" Dr. William A. Duffy, New Haven, Conn., "A Concept of Future Dental Education;" the Rev. Wilfrid J. Parsons, S. J., professor at Georgetown University Graduate School, "Today's Social Problem and the Dentist;" Dr. James G. Townsend, Washington, "Uncle Sam as a Dentist Among Indians and Eskimos," and Dr. Wilson R. Conran, Hartford, Conn., "Factors Influencing the Choice of Anesthesia and Hospitalization."

New Zoning Statute Proposed in Senate

A new zoning law, designed to remove admitted inequities and obsolete provisions, was proposed in a bill introduced in the Senate yesterday by Chairman King, of the Senate District Committee.

The measure was drafted and is sponsored by the District Commissioners and the District Zoning Commission.

Job List Closes Feb. 28.

The United States Civil Service Commission announced yesterday it will receive applications no later than February 28 for an agronomist, associate and assistant agronomists for the Soil Conservation Service, $2,600 to $3,800 a year; and a junior scientific aide in parasitology for the Bureau of Animal Industry, at $1,440 a year.

Alumni Unit to Meet.

University of Minnesota alumni will hold a dinner at the Iron Gate Inn, 1734 N street northwest, tomorrow at 6:30 p. m. Mrs. Margaret S. Harding, managing editor of the University of Minnesota Press, will be guest of honor.

EDUCATIONAL

Accountancy

Pace Courses; B. C. S. and M. C. S. Degrees. C. P. A. Preparation. Day and Evening Divisions; Coeducational. New classes now forming. Ask for 31st Year Book.

BENJAMIN FRANKLIN UNIVERSITY
1100 16th Street, N.W. at L MEt. 2515

LOW PRICES ALWAYS
SANITARY GROCERY CO. (INC.)
WHERE QUALITY COUNTS
ALSO OPERATING
PIGGLY WIGGLY

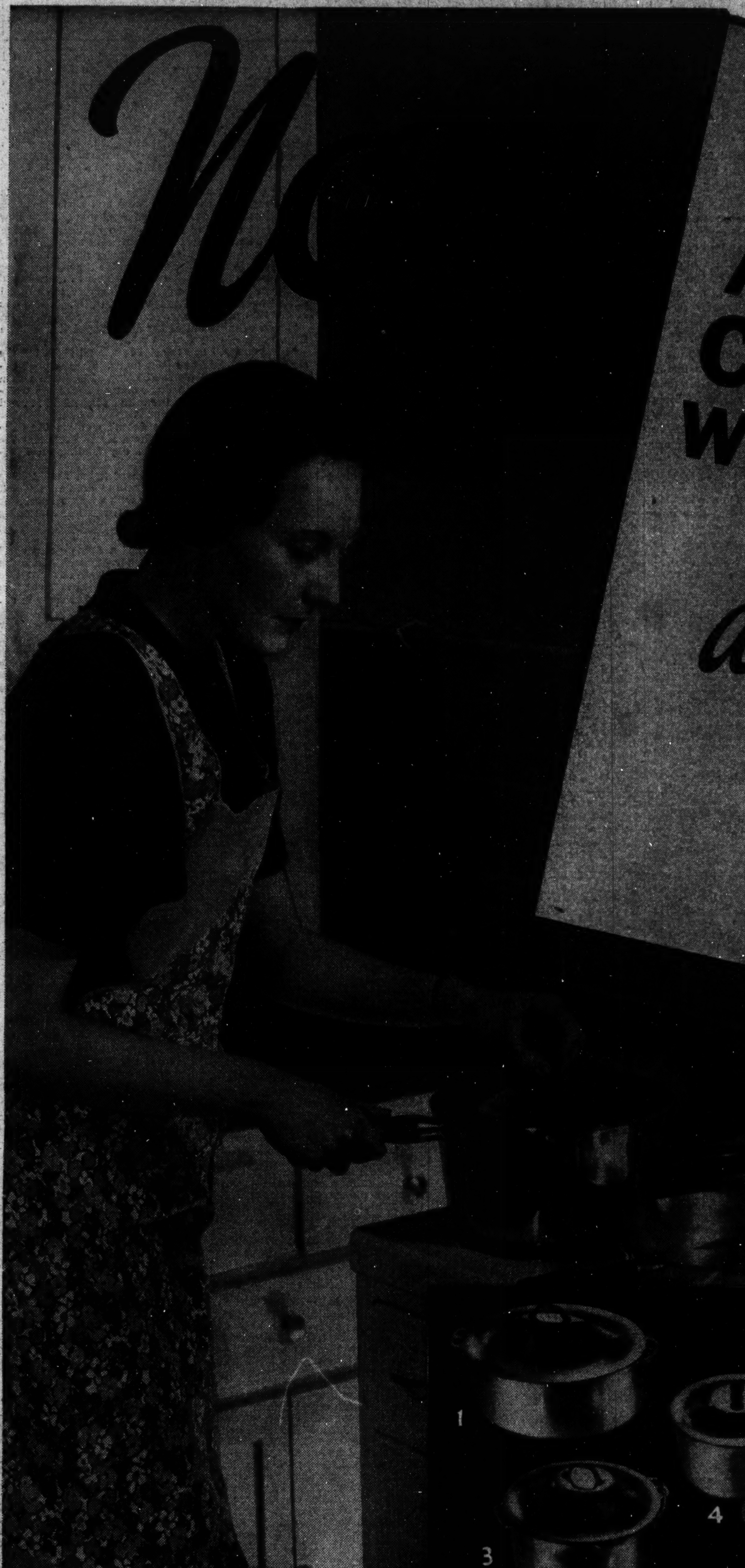

YOU CAN OWN A SET OF HEAVY CAST ALUMINUM WATERLESS COOKWARE

at approximately

1/3

FORMER HOME DEMONSTRATION PRICES

on our easy to own plan

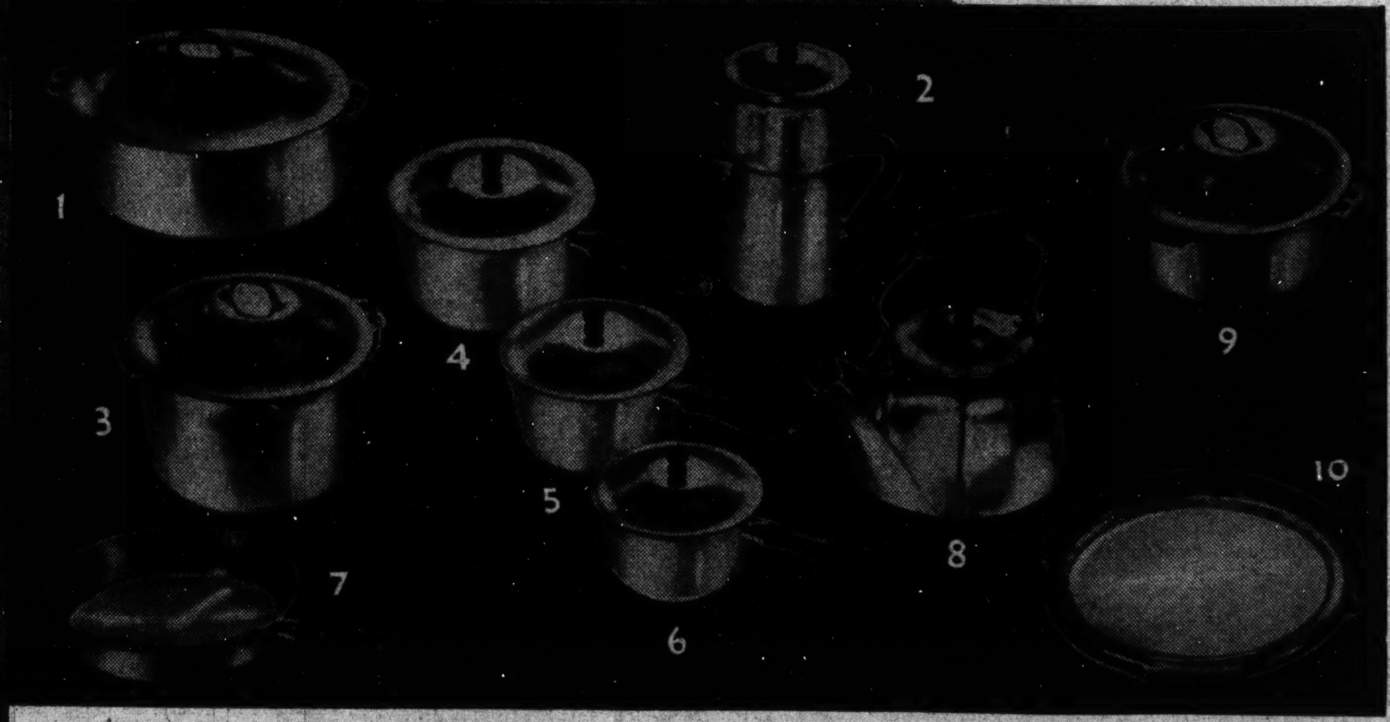

These high quality utensils, formerly sold through home demonstrations, can be yours at the Low Prices shown below.

Simply ask for a $5.00 punch card at your nearest SANITARY or PIGGLY WIGGLY. Every time you make a purchase the amount will be punched on the card. After it has been completely punched you may buy any one of the pieces at the extremely low price shown in the table at the left.

Remember you may buy any or all of the pieces—a completely punched $5.00 card is required for each piece.

FOR EXAMPLE:

This 10" Fryer

Former Home Demonstration Price $5.40

Cash price without punch card .... [illegible]

ON OUR EASY PUNCH CARD PLAN .. $1.49

EACH $5 CARD, completely punched, gives you the choice of any piece at the CARD PRICE below:

MASTER MAID ALUMINUM	Former Home Demonstration Price	Cash Price Without Card	Price on Easy Punchcard Plan
(1) 12-inch Oval Roaster	$13.65	$5.99	$3.99
(2) 8-cup Coffee Maker	9.60	3.99	2.99
(3) 7-qt. Preserving Kettle & Cover	11.40	5.99	3.99
(4) 4-qt. Sauce Pan and Cover	8.60	4.49	2.99
(5) 3-qt. Sauce Pan and Cover	7.60	3.99	2.49
(6) 2-qt. Sauce Pan and Cover	6.60	3.39	1.99
(7) 10-inch Fryer	5.40	2.69	1.49
(8) 5-qt. Tea Kettle	9.60	5.99	3.99
(9) 5-qt. Dutch Oven	9.85	4.99	3.49
(10) 12-inch Reversible Griddle	5.90	2.99	1.99

PRESERVES VITAMINS

In waterless cooking the manufacturers guarantee that mineral salts and vitamins are preserved intact. Not only does this increase the food value, but it improves the flavor.

SAVES FUEL

Heavy Cast Aluminum holds a uniform heat for a long period of time. Once it is heated, a very low fire is all that is necessary.

LESS SHRINKAGE

Waterless cooking causes a minimum shrinkage in meats. Also you can use the less expensive cuts.

SANITARY-PIGGLY WIGGLY FOOD STORES

MARY HAWORTH'S MAIL

What to Do With Husband Who Has Weakness for Lending Substantial Sums to Casual Acquaintances?

DEAR MARY HAWORTH: What can a wife do with a husband who has a weakness for lending money to casual and new acquaintances? In all cases, my husband has known these men only a few months, and the amounts advanced ranged from $50 to $200. In no case has he had that amount of cash to spare, but, having good credit, went to our bank and arranged for the loan of the amount desired, himself signing the note without any security whatever. In some cases, he has been able to get back a small amount, and in every case an embarrassing situation developed, as the notes were never paid when due. Always he was put to a great deal of trouble trying to get in touch with the person he had accommodated.

Our bank has just notified us that a note for $200, which he signed three months ago, is now past due and the borrower has not shown up to pay. This was the first I had heard of the loan. I feel hurt that he does not confide in me about these matters, as our account is jointly conducted and I have always worked and contributed to it.

* * * *

Several years ago my husband asked me to discontinue a similar practice, when I was helping a middle-aged woman working in the same office with me. I had known her for several years, saw her every day, and she never failed to pay on time. After he discussed the matter with me, we both agreed to discontinue lending money. I have kept my word, but he has not. What can I do about it? Very truly yours,
R. L. M.

The Thing to Do.

DEAR R. L. M.: About all you can do, it seems to me, is to take your husband to task for breaking his pledge and squandering the family savings in a grandiose attempt to play God in the lives of unvouched-for strangers. Tell him if he cannot be trusted to be open, aboveboard and prudent in money matters you will have to relinquish the joint savings-and-checking account and deposit your earnings in your own name. If you think it would help matters any, you might have a confidential talk with the executive officer of the loan department of your bank, explain the situation and your husband's unfortunate open-handedness just as it is, and ask his advice (and, if he is willing to grant it, his assistance) in plugging up the leak in your pocketbook. There just isn't any sure-fire method of handling the problem that I know of. It's going to take persistence, determination and militant resourcefulness. You must be firm, to the point of being grim, about putting a stop to it.
M. H.

She's Shy With Boys.

DEAR MARY HAWORTH: I am a freshman college girl. I go out with boys, but I don't know how to act. Many times when I am out on a double date, I don't know what to say; in fact, I seldom can think of anything to say, so I just sit quiet. I know this isn't much fun for the boy. How should I act? When a boy calls for me, I very seldom invite him in, because my father wouldn't like it if he knew I went with boys. But my mother says it is all right; that I am old enough.

* * * *

I am often scared to walk from one place to another if it is a long distance, because so many men or boys in cars stop and want me to go riding with them. Others whom I don't know have taken my picture while I was playing tennis. I can seldom go any place without young men, and even old men, bothering me. I never pay any attention to them, although I have had many experiences with them following me. I don't know what to do, or if there is anything a girl can do. Please advise me.
RUTH.

No Excuse for It.

DEAR RUTH: Unless you are congenitally dumb, in the sense of being wholly deprived of the linguistic use of your tongue, there is no excuse for your "just sitting quiet" when out with boys. That's sheer laziness, selfishness and stupidity. You may think of it as being sweetly shy, or girlishly self-conscious, but it's nothing of the sort. You're simply thinking so much of yourself, and the impression you are creating, or would like to make, or might make if you said two words, that you can't show a proper concern for the other person's happiness.

* * * *

Really intelligent, well-bred girls who are just beginning to accept invitations from boys behave no differently with the latter than they do with girls, nor do they employ a different brand of conversation. You would know this if you had played with boys from your preschool years onward until now. How to act—you ask? Be casual, light hearted, cheerful, relaxed, talkative, interested in finding out as much as you can about what the boy knows and thinks; what his special interests are, in school, in the realm of sports, etc. Talk to him about baseball, or football, or aviation, or astronomy, or poetry, or detective stories, or clothes. Ask him if he finds it difficult to make conversation with new acquaintances. Ask him if he prefers talkative girls to quiet girls, and if so, why? Don't try to find important and fascinating topics of conversation. Just say whatever occurs to you. Remember, in the first place, that he must have liked you or he wouldn't have asked you out; remember, in the second place, that he is spending some money on your pleasure, and, therefore, as your host, deserves to find you a happy, appreciative guest, who is finding the greatest enjoyment in his society.

* * * *

When walking from one place to another, if smart-aleck motorists offer you a lift, pretend stony deafness and keep your eyes straight ahead. If the offender persists to the point of making you conspicuous, either approach a policeman, if there is one in sight, or turn and ask him if he would like you to summon a policeman. That question, quietly spoken, usually puts the boldest joy-rider to flight.

* * * *

Since you can't go any place without attracting unwelcome and insulting attention, there must be something at fault in your own appearance or public manner. Perhaps you dress daringly, or wear too much cosmetics, or keep your gaze on the traffic instead of impersonally fixed ahead. Perhaps it would be best for you to reinforce yourself with companionship on long hikes, until you are old enough to know instinctively how to deal with male flirts. Virtually every woman, from 16 to 60, has such encounters occasionally. They are a commonplace of metropolitan life; but the average girl or woman of average common sense pays no more attention to them than she does to a fly buzzing about her head. I think your whole trouble is that you are taking the man-woman relationship entirely too seriously. You are at once too fascinated by and too afraid of the opposite sex. That's investing man with far too much importance. After all he's just a human being, like yourself.
M. H.

A Bit o' Scotch for Weary Wardrobes

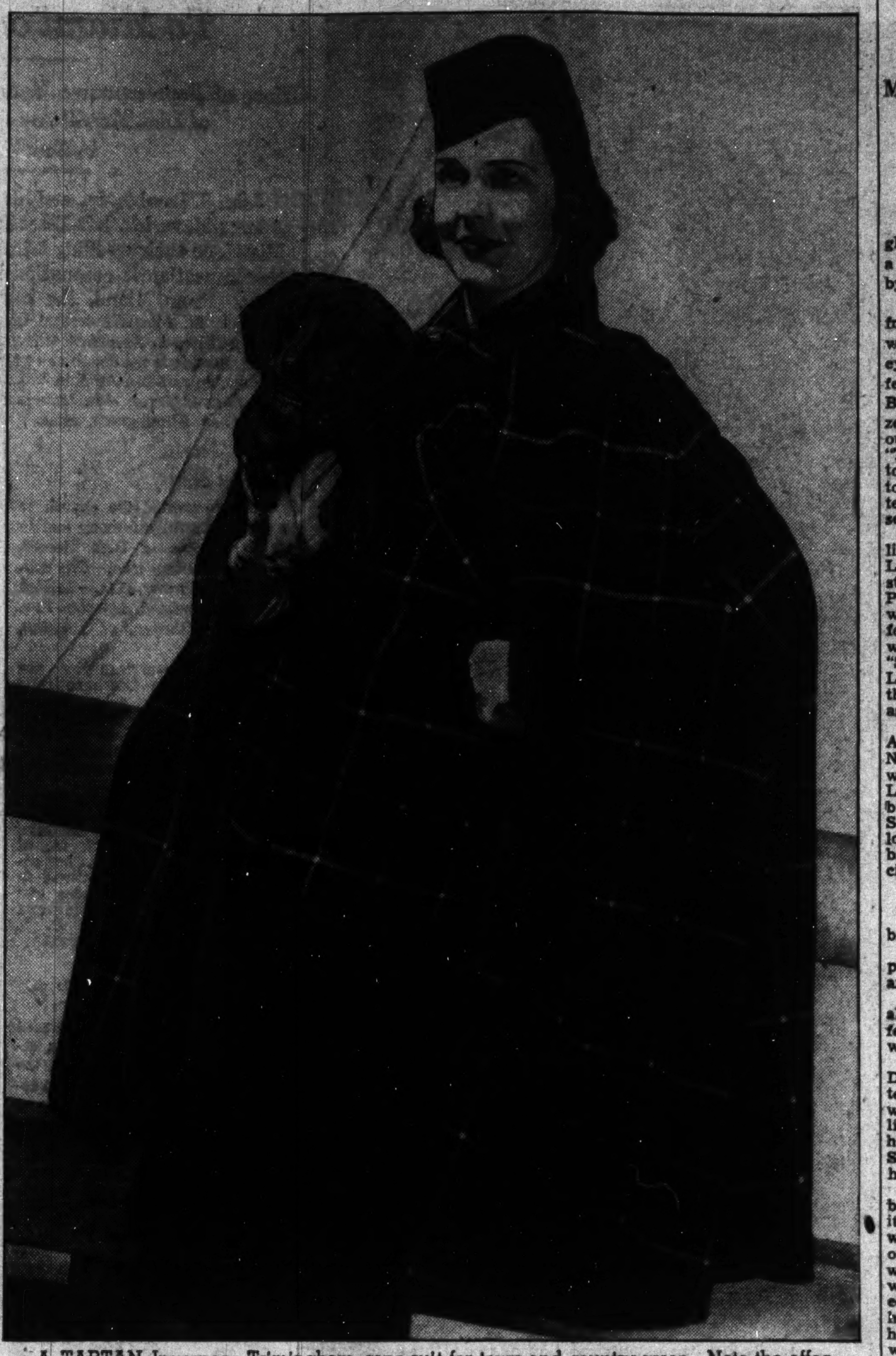

A TARTAN Inverness Trimingham cape-suit for town and country wear. Note the effective combination of plaid and solid color—the theme is navy and the material is a lovely soft wool. Topping the chic ensemble is a Scotch Glengary cap, worn at a jaunty angle on the side of the head. A grand costume for midseason wear in town or traveling, and a forecast of tailored costumes for spring. The cute dachshund does not come with the suit.

A WOMAN'S NEW YORK

By Alice Hughes

New York, Feb. 2.

HELP! Have you any spare psychiatrists in your town? If so, kindly ship them along, C. O. D. The local corps of several thousands skull inspectors, both able and awful, simply can't cope with our current situation!

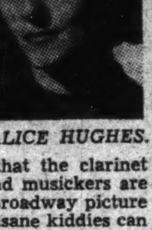

ALICE HUGHES.

It's this swing music thing, which gets worse instead of better. Benny Goodman's rhythmic debauch at sacred Carnegie Hall was terrific enough, but now that the clarinet maestro and his mad musickers are playing at a huge Broadway picture abbey, where the insane kiddies can get in for 25 cents of a morning, the thing is out of control. The militia will be called, soon!

To add to the tragic confusion, Miss Mae West, the Belle of the Nineties, plays second trumpet for the first time in her kolossal kareer. So daffy are the swing children that they don't pay any mention to Miss Mae and her new film at all, but chatter, twitch, shag and Suzy-Q as though the screen were empty. Goodman has given the Swivel-Hipped Mae the worst beating of her life!

Benny's opening at this film palace will never be forgotten by local citizens who study our sillier phenomena. The house was scheduled to open at 8, but by 5 a. m. young psychopaths were lining up at the ticket window and Constables Mulligan and Horowitz, of the Forty-seventh street bastille, were busy dousing sidewalk bonfires started by shivering clients! The 3,600-seat theater was packed by 9. A riot squad was summoned to help the crushed ushers. When Goodman, dream man of the high school set, went to work, the kids went stark mad. They howled, they danced in the aisles, and even tried to climb up on the stage until restrained by sturdy cops. I'm not joking when I say I'm fretted about these young swing fiends. I think they're crazy. Heaven forbid! Have you an idle alienist lying about the house? Ship him along! We old fuddy-duddies are plenty worried!

* * * *

GIRL ABOUT TOWN.—The local scenery has been vastly enriched by the presence of Gary Cooper and his missus. The big Montana cow hand is the only man movie prince I have ever seen who is much handsomer off the screen than on. I saw the couple lunching, the other day, with the young Jack Howards. Jack is the son of Publisher Roy W., and his wife is a sister of Mrs. Coop. She was Veronica Balfe, of Park alley, before her nuptials, and was also known as Sandra Shaw when she took a quick bow in films.

* * * *

My business keeps me watching the cosmetic situation closely, since, in addition to this job, I also run a Sunday beauty page as well as radio talking, getting jobs for worthy girls and belonging to the Murray Hill Volunteer Fire Department. The latest note from the beauty counter is the appearance of a cold cream concentrate at no less than $10 the jar. My! Its maker says it smooths wrinkles and has vitamins A and D, whichever they are. Probably it is also good spread on melba toast and for frying eggs.

* * * *

Oh, yes, we have dancing classes just as select as yours, please! One of our ritziest is the one taught by the social Mrs. Arnall Hodges, whose nickname is "Bonnie." Mrs. H. and her instructors teach all the latest steps except that "Big Apple." Faugh to the apple! Rhumba—yes. Many of our very best people are addicted to Cuban rhythms!

* * * *

The most unusual stage hit of our year, up to now, is a giddy review called "Pins and Needles"—played and presented by our most powerful union, the International Ladies Garment Workers. While the tone of the clever show is Leftist, the girls have sense enough to make fun of themselves, now and then.

Copyright, 1938, for The Washington Post.

This column appears daily and Sunday.

Today's HEALTH TALK

By Logan Clendening, M. D.

About 400 years ago there walked into the lecture hall of the ancient university of Basel, Switzerland, a strange, even fantastic, personage, who proceeded to lecture on medicine and medicine in terms that his hearers had never before heard. He said that all the other physicians in the world were ignorant fools and knaves. He said that everything in the old textbooks from which other professors taught was false and proceeded to burn, in the presence of his audience, the works of Galen and Avicenna. He said that Galen especially erred when he advocated the use of plants as medicine, because the only substances that were truly healing were the minerals—sulphur, mercury and salt.

The new professor's name was Paracelsus, and while we do not agree with all the extreme statements he made, he did us the great service of putting minerals into our therapeutic armamentarium.

Today we make no rules about what we shall use for medicinal purposes, except the rule that it has the property of changing the functions of the body in a beneficial manner.

The way in which different minerals came to be found useful is a fascinating series of stories. Epsom salts, for instance, was so named because a well on Epsom Downs is practically saturated with them. The farmers on the downs thought the well was poisonous because the cattle refused to drink it, but one day a stranger, not knowing its reputation, drank some and found that it had immediate cathartic actions. Since then it has been used throughout the world, probably more than any other drug.

In 1826, a pharmacist in Montpellier, France, discovered a brown residue in the salt mined there. He experimented with it and found it was a new element, bromine, which had important physiologic actions in the body as a nerve sedative.

YOUR FIGURE, MADAME!

Stars' Diets, Built on Need for Quick Results, Are Often Dangerous.

By Ida Jean Kain.

DON'T HITCH your diet to a star's . . . many of the diets originating in Hollywood are dangerous. This is due to the fact that during their well-earned rest between pictures the stars invariably put on weight and then, just before the next picture, they diet strenuously to take off this excess poundage.

In their haste to get slim they take out of the menus the very things that give backbone to a reducing program. For example, the current plan is to eat uncooked vegetables and never to touch meat, milk or eggs. Very few of the actresses eat potatoes, bread, butter or desserts. One thing is right—they should not take deserts on a diet! But let's see what happens to a diet deficient in any of the protective foods.

Protein Is Essential.

Protein is essential in any reducing menu. In fact, from 70 to 100 grams or from 280 to 400 calories in protein should be given daily on the reducing diet. How can you possibly get your share of protein on a diet of uncooked vegetables?

If the stars only knew it, those taboo items of lean meat, milk and eggs speed their reducing. A high protein diet actually enables the body to use more calories, for it is a scientific fact that protein speeds up tissue metabolism. This reducing phenomenon is termed the specific dynamic action of protein.

In addition to their effect on metabolism, meat and eggs have a high satiety value. Skim milk or buttermilk supplies protein and adds the necessary calcium and phosphorus to the reducing menus.

And what happens when bread, butter and potatoes are left out of the menus? Potatoes supply mineral salts and the most food for 100 calories that you can find on any list. And, I ask you, is there anything that tastes better than a hot, mealy, baked potato?

Personal opinion to the contrary, you need some bread and butter in a reducing menu. Three slices of whole grain bread and one and a half pats of butter are a necessity if the daily diet is to be balanced.

Not all the Hollywood diets are in a class with the raw-vegetable menus—just the ones that attract attention. While we hear most about freak eating plans, many of the actresses follow sensible, balanced menus. Beverly Roberts lost 18 pounds of weight and three inches off the hipline without sacrificing an ounce of her superb vitality. She followed a 1,500-calory menu and exercised every day.

Dolores Del Rio does not diet; just eats sensibly and avoids over-eating.

High Protein Consumption Enables Body to Use More Calories.

Star's "Strength Diet."

Gloria Holden goes on what she calls a "strength diet" to reduce. These menus consists of lean meat, whey, egg yolks, fresh vegetables and fruits.

Olivia de Havilland drinks three glasses of milk a day! Dolores Del Rio does not diet at all—she eats sensibly and is careful never to over-eat.

In reducing, apply the rule that while the food you do not eat makes you slim, it is the food you do eat that keeps you healthy and, if anything, the latter is the more important. It would pay any beauty to remember that the daily menus should provide 800 calories in the protective foods—fruits, vegetables, eggs, milk and lean meat.

BALANCED REDUCING MENU.

Breakfast.	Calories.
Tomato juice, ½ glass	25
Crisp bacon, 2 strips	50
Toast, 2 thin slices	100
Butter, ½ pat	50
Coffee, 1 teaspoon cream, 1 rounded teaspoon sugar	50
	275
Luncheon.	
Toasted scrambled egg sandwich	250
Hot tea, 1 lump sugar	30
Apricots, 3 halves, with juice	100
	380
Dinner.	
Broiled lamb chop, 1 with fat	150
Baked potato	100
Butter, ½ pat	50
Cubed carrots, ½ cup	40
Angel food cake, 3-inch sector	150
Skim milk, 1 glass	80
	570
TOTAL CALORIES FOR DAY	1,225

Copyright, 1938, for The Washington Post.

New Ideal of Latin Home Life Advocated by Puerto Rican

Mrs. Dimas-Aruti Writes Book on 'Psychology of Marriage.'

By Malvina Lindsay.

NOT BY COQUETRY, not by glamour, not by self-abnegation does a wife hold her husband. Rather, by intelligence.

A strange theory this, coming from a Latin-American woman who, with her smiling lips, her flashing eyes, seemed the embodiment of the feminine charm she had decried. But Colita M. de Dimas-Aruti is zealous of her contention. So zealous that she has written a book, "The Psychology of Marriage," soon to be published in Spanish, designed to awaken her Latin-American sisters to a higher evaluation of themselves as wives.

Not that an awakening along this line isn't already under way in Latin-American countries. In her studies for her book, the young Puerto Rican author and journalist, who is now living in Washington, found increasing rebellion among wives of Romeos and Don Juans. "Soon, very soon," she predicts, "the Latin-American wife will demand the same faithfulness of her husband as does her North American sister."

"For too long has the Latin-American wife suffered in silence. Now we have what you call 'the worm turning.' So many of our Latin men have been good lovers, but bad husbands. In the United States, your men are not-so-good lovers, but more considerate husbands. Our women now have decided they want good husbands."

Says Men Like Brains.

But how was this miracle to be brought about?

"By education, economic independence, self-respect," came the answer.

But—what about the men? After all, didn't they prefer this soft feminine charm of the Latins, this, well, not-too-wise attitude?

"Never! Never!" laughed Mrs. Dimas-Aruti. "Don't anyone ever tell you that a man likes best the woman who is not smart. No! He likes the smart woman. He respects her more. The woman of the United States knows this. She makes her husband admire her, respect her.

"That is why I have written my book. I have collected material for it for many years and it is filled with case histories. All these show one thing—that the Latin-American woman, to be successful and happy wife and mother, must have knowledge. She must be an individual herself, make her family respect her. That is true in her relations with her children as well as her husband. Now, she is too good to her children. She spoils them. She loves them in the wrong way. She must learn to discipline them, to prepare them for life. She can do that only by developing herself."

Husband Backs Her.

Mrs. Dimas-Aruti's sentiments were echoed heartily by her husband, Dr. Dimas-Aruti. Though he comes of a long line of Spanish forebears on one side and Italians on the other, though he can bow with all the parlor grace of a true Latin, he is most modern in his concepts of women. With the Latin ideal of a gay life for the husband and a sit-at-home one for the wife, he has no patience.

"Many Latin men," he said, "regard mistresses as they do costumes. They have as many as they can afford. But on the other hand the wives aren't supposed to leave the house alone. This of course doesn't make for domestic stability or happiness."

COLITA M. DE DIMAS-ARUTI.

Sitting in their apartment at 2124 P street, Dr. Dimas-Aruti told with pride of his wife's achievements in helping the Puerto Rican women get the vote, of her activities with the celebrated femininist, Angela Negron Munzo, of her recent election to the Eagles of the Race, a society of Puerto Rican women who are outstanding in arts and politics, and of her having received Saturday the degree of doctor of letters from the American International Academy in Baltimore. At this same ceremony, Dr. Dimas-Aruti received the degree of doctor of philosophy. He also recently received the Order of the Crown of Russia for "services to humanity" from Karill I in Paris, the head of the White Russians.

Puerto Rican Courtship.

Though brought up in the strict Puerto Rican manner, Mrs. Dimas-Aruti braved convention to work in the fashion department of a store, being one of the first Puerto Rican women to make such a venture. However, she did not work long, for her husband-to-be, who had been away many years, being educated in the United States, serving as major in the Dental Corps of the United States Army in the World War, then returning to American universities for further study, came home to Puerto Rica with many trunkfuls of books.

The books formed a bridge to a formal Spanish courtship. Two weeks before the marriage the bride-to-be wrote an article entitled "The Lamp," which, published in a Puerto Rican paper, brought wide congratulations on her literary ability. It was a tribute to her bridegroom. Today the treasured clipping, after 11 years, testifies to the practical workings of the marriage gospel Colita M. de Dimas-Aruti would spread among her Latin-American sisters.

Menus For Today

By Jean Green.

BREAKFAST.
Grapefruit halves
Dry cereal Top milk
Broiled bacon
Butterhorns Butter
Coffee Milk for children

LUNCH
Vegetable soup
Melba toast
Fruit salad with cheese dressing
Tea

DINNER
Broiled sirloin steak
Buttered green beans
Glazed carrots
Bread Butter
Chocolate mint ice cream

CHOCOLATE MINT ICE CREAM

1½ squares of chocolate
2 cups of milk
2 packettes of marshmallows (½ pound)
2 or 3 drops of peppermint extract
½ pint of whipped cream

Place the chocolate and all of milk except 3 tablespoons into a saucepan and heat until scalded. Take from flame and beat until thoroughly blended. Cool. Place the marshmallows and rest of milk in a saucepan over a low flame and heat until the marshmallows are half melted. Remove from the flame and fold over and over until smooth and fluffy. Cool. Blend with the chocolate mixture. Add the peppermint extract and fold in the whipped cream. Freeze in the tray of the automatic refrigerator. Stir twice during the freezing.

Practicability Stressed In New Ski Costumes

Paris (U.P.).—Practicability and comfort are the prime consideration in the current ski outfits, and many have small pouch pocketbooks fastened securely to the belt. Closed with zippers and made with decorative flaps, they are as smart as they are secure and follow the trim of the costume.

Pepin shows a large calfskin bag on a matching belt, the closing circling a placque of hide edged with brilliant green. From Lola Prusac comes a smaller belt-pocketbook in pigskin tinted yellow to set off a black ski costume, and Hermes uses a coin purse as a buckle for a wine-red belt.

SEE THE DISPLAY OF
MODEL KITCHENS
IN OUR NEW SHOWROOM
KITCHEN EQUIPMENT CO.
1612 K St. N.W. ME. 1563

America's Finest Value
KIMBALL PIANOS
W. W. KIMBALL CO., 721 11th St. N. W.

It's Fun to Wire
Flowers
GUDE BROS. Co. 1212 F ST. NAt. 4276

Kann's
"The Avenue"—7th, 8th and D Sts.

Smart JUNIORS
Know and Love the Chic of
TAILORED SUITS

—That's why they're always so smartly turned out—these young things who know that a tailored suit is the basis of a Winter-Into-Spring wardrobe. They're wearing them now under their heavy coats, later they'll glorify them with furs.

- A—Walking suit with two skirts, one matching, the other striped $19.95
- B—Gabardine, Fashion's favorite, in a smart town suit. Black and navy $16.95
- C—Checked jacket in the classic single-link style. Plain skirt $10.95

"Junior Shop"—Kann's—Second Floor

HOSIERY REPAIRS
Highest Quality, Lowest Prices
One-Thread Run—15c
Pulled Thread—10c inch
While-You-Wait Service
SOUTHERN STELOS CO.
613 12th St. N.W. NAtl. 8442

DRESSES, SUITS, COATS
20% TO 50% OFF
Frances et Frances
1315 Connecticut Ave.

RIZIK BROTHERS
GOWNS
1213 F Street
1108 Conn. Ave.

DON'T BE MISLED BY OUR LOW PRICES
We Employ Expert Operators
Reed's Daily Specials
Shampoo, Finger Wave and Nusheen Rinse, all for.... 50c
Clairol Treatment With Shampoo and Wave, Complete $2.50
REED'S BEAUTY SERVICE
929 F St. N.W. MEt. 9461

Tea at Mrs. Woodring's Draws Army Notables

West Point Commander-Designate Holds Court; Morgenthau and Hull at Homes Marked by Diplomatic and Congressional Guests.

By Elizabeth Ford.

Those beating their way toward the western frontier of Washington in quest of Mrs. Harry S. Woodring's home yesterday afternoon found S street just off Twenty-third assuming the air of a major military encampment. Inside the large-roomed house, tea and coffee were poured to the accompaniment of heel clicking and the soothing obligato of the Army Band.

Mrs. Woodring, gowned in a floor-length black dress with accents of gold, received guests who then went on to the dining room, where Mrs. Julian Schley, wife of Gen. Schley, chief of engineers, U. S. A., was chief of operations at the buffet. Looking very springlike in a trim gray suit, silver fox fur and one of the earlier straw hats, she was a gracious reception committee of her own. Mrs. George Dern, widow of the former Secretary of War, helped to pour. She wore a black ensemble with a touch of white at the throat. Mrs. Oscar Westover, in black, also presided at the tea table. Others were Mrs. Charles I. Reynolds, Mrs. A. H. Sunderland, in a wine-colored dress; Mrs. William W. Howes, Mrs. William S. Corby and Mrs. Harllee Branch. Assisting Mrs. Schley were Mrs. William A. Snow and Mrs. Thomas B. Larkin.

New West Point Head Is Present

Completely surrounded on all sides and attracting plenty of attention, the new superintendent-designate of West Point, Brig. Gen. Jay L. Benedict, and Mrs. Benedict held a little court of their own. Mrs. Benedict was attired in a black dress cut on simple lines and relieved by a cluster of white gardenias. Mrs. William D. Leahy, wife of the Chief of Naval Operations, was also among guests.

The junior Woodrings, all in starched white, practically took over the party as they made a triumphal entrance with their father, the Secretary of War.

Next, after more trekking through the underbrush of traffic on Massachusetts avenue, the red-bricked Morgenthau home loomed on the horizon at Thirtieth street. Here, in the panelled library, Mrs. Henry Morgenthau, jr., attired in a soft, grey-blue afternoon dress, received. Among those assisting her were Mrs. Wayne Chatfield-Taylor, who wore a royal purple gown trimmed with long silky fringe, and Mrs. Stephen B. Gibbons, in black with net sleeves. Mme. Peter, wife of the Swiss Minister, in a dark turban and dark colored dress, poured, as did Mrs. Caroll Miller, who wore black trimmed with a single large rhinestone clip, Miss Ann Squire, Mrs. Emlen Davies and Mrs. Herbert Feis also officiated at the tea table.

Secretary Hull Also Greets Guests

Then back across the veldt to Sixteenth street and Mrs. Cordell Hull's apartment at the Carlton Hotel. Mrs. Hull, wearing a frock of black velvet and dark blue sequins, was joined late in the afternoon by the Secretary of State, who had a cup of tea and a bit of conversation with guests.

Among those who left their white pasteboards on the silver platter were Mrs. William Borah, in a black coat with a collar of Persian lamb and a small black hat with a veil, and Mrs. Edwin C. Watson and Mrs. James Clement Dunn, who arrived together.

Also present were Mrs. Sumner Welles, Mrs. Stanley Reed, Mrs. Thomas Burke, Senora de Lopez, wife of the Colombian Minister, Mrs. Thomas C. Dawson and her daughter, Miss Lolita Dawson, Senora de Ghiraldo, wife of the Argentine Counselor, Representative Caroline O'Day, Miss Ida Guffey, Mrs. Morris Sheppard, the Minister of Costa Rica and Senora de Castro Beeche and the Minister of Czechoslovakia and Mme. Hurban.

Other guests were Mrs. Wainwright Abbot who, with her husband, the United States Consul General in Hamburg, is in Washington until Sunday visiting friends, and the son of the Minister of Uruguay, Robert Richling, who is here from New York where he is Consul General for his country.

Assisting Mrs. Hull were Mrs. James F. Byrnes, Mrs. Morris Sheppard, Mrs. Walter F. George, Mrs. Millard E. Tydings, Mrs. Arthur Vandenberg, Mrs. Bertrand H. Snell, Mrs. Luther A. Johnson, Mrs. Schuyler Otis Bland, Mrs. Robert L. Doughton and Mrs. Harry A. McBride.

Mary McLendon To Be Married On February 17

Miss Mary Louise McLendon, of Greensboro, N. C., whose engagement to Ralph Worthington 3d, son of Mrs. Ralph Worthington, of Washington, was announced recently, has selected February 17 as the date of her wedding. Miss McLendon is the daughter of Maj. and Mrs. Lennox Pork McLendon, of Greensboro.

Mrs. Worthington will motor down for the wedding and following the marriage will continue south, accompanied by her daughter, Miss Ethel Worthington, and her son-in-law, Mr. and Mrs. Adam K. Lucas, of New York. They will visit both Miami and New Orleans and will be gone about six weeks.

Mr. Lucas will serve as best man for his brother-in-law.

* * * *

Dr. Orestes Ferrara, former Ambassador from Cuba, and Mme. de Ferrara have left for Miami after spending several days at the Hotel Ponce de Leon at St. Augustine, Fla. Mme. de Farrara is en route to Havana to visit her family.

* * * *

Mr. and Mrs. J. B. Bowling and E. Rose Bowling, of Washington, arrived yesterday at the Ponce de Leon. Mr. and Mrs. C. B. Hawley, of Washington, have also been staying there.

* * * *

Glenn R. Seeley and Fred D. Robinson, of Hampton, Va., and Thomas H. Somerville, of Montpelier Station, Va., will compete in the eleventh annual National Championship of Golf Club Champions, to be played on the St. Augustine links from February 14 to February 19.

Dieckhoffs Guests Of the Thomsens At Dinner Party

The Counselor of the German Embassy and Frau Thomsen entertained at a dinner yesterday for the German Ambassador and Frau Dieckhoff at the Thomsen home.

Guests included the Italian Ambassador, Fulvio Suvich (Donna Matilde is ill in a hospital); Mr. and Mrs. Thomas Bell Sweeney, Mrs. Matthew Hanna, Mrs. Ingalls Sard, Withold Wankowicz, Counselor of the Polish Embassy; Mrs. Warren Delano Robbins and George T. Summerlin, Chief of Protocol of the State Department.

Viscount Given Luncheon Here

Viscount Leverhulme of England was guest of honor at a luncheon given yesterday by W. L. Batt of Philadelphia, who is staying at the Carlton for a few days with Mrs. Batt.

Among guests were Sir Ronald Lindsay, British Ambassador; Miss Frances Perkins, Secretary of Labor; Henry A. Wallace, Secretary of Agriculture; John D. Biggers, Donald Richberg, and Baliol Scott, who is traveling with the Leverhulmes.

Viscount and Viscountess Leverhulme will leave today for Florida.

* * * *

The Finish Minister and Mme. Jarnefelt were among guests at a cocktail party given Monday by Mrs. Henry Ellsworth Bemis at the Breakers in Palm Beach.

In Miami Beach, Mr. and Mrs. A. B. Hagner, of Warrenton, Va., entertained Mr. and Mrs. George Cook, 3d and Mrs. F. W. White, of Princeton, N. J.

Niece of Congressman Is Wed

Underwood & Underwood.

MR. AND MRS. John S. Lambie, jr., are shown leaving St. Alban's Church after their marriage there late yesterday. Mrs. Lambie is the former Miss Mary Adams Maverick, the daughter of Mr. and Mrs. Albert Maverick, of San Antonio, Tex., and the niece of Representative Maury Maverick, also of Texas.

Biddles Coming For Fetes Here

The French liner Normandie will land many notables in New York today.

The United States Ambassador to Poland and Mrs. Anthony Drexel Biddle are among her passengers. Senator Guffey, of Pennsylvania, and his sisters will give a reception in their honor Sunday, and Count Potocki, Polish Ambassador, will entertain them at dinner next Thursday.

Baron de Gruben, newly appointed Counselor of the Belgian Embassy, and Baroness de Gruben also are aboard the Normandie and are expected in Washington within a day or two.

William Cameron Forbes, former American Ambassador to Japan, is another passenger.

Louise Burke To Lead Dance

Miss Louise Burke, Washington debutante, and her cousin, Anderton Burke, and Charles Hooff, of Alexandria, with Miss Louise Barroll, of Baltimore, will lead the figures at the Virginia Cotillion tomorrow evening at the George Mason Hotel in Alexandria.

Mrs. C. A. S. Sinclair, secretary of the cotillion committee, has announced that the lists are now closed, invitations having been issued to as many as the hotel can accommodate.

Others assisting in these intricate figures of other days will be William E. Byrd, chairman of the floor committee; Dallas Dort, Charles Wortham, Clement Conger, Aldrich Dudley, Irwin Dunn and Fairfax Randolph.

The executive committee of the cotillion is composed of Mrs. Charles R. Hooff and Mrs. Sinclair of Alexandria, and Mrs. Frederick D. Richardson and Mrs. John S. Barbour, of Fairfax.

A number of dinners and cocktail parties are planned preceding the cotillion.

Mrs. Dunlop Hostess To Miss Heiskell

Mrs. William Laird Dunlop jr. entertained at tea yesterday at the Colonial Dames Club for her cousin, Miss Elaine Powell Heiskell.

Miss Heiskell is the daughter of Mr. and Mrs. Jesse Lewis Heiskell of Kildare, Md, and was presented to society at a tea at the home of her parents in November. She was also presented to Baltimore society at the Bachelors' Cotillion earlier.

* * * *

Mrs. Eaire Wilfley, of Washington is visiting Mrs. Grace Phillips Johnson, of New Castle, Pa., at her residence in Orlando, Fla. She will also visit her sister, Mrs. H. B. Haine, in Daytona Beach.

In New York.

Mrs. John Henry Dwight, who is at the Carlyle in New York, will be joined shortly by her son-in-law and daughter, Mr. and Mrs. John McA. Preston, of Mount Kisco.

About the Town

With Dudley Harmon

ELSA MAXWELL, who is busy telling all in the pages of a national magazine, lists in the concluding number of her memoirs, out yesterday, the cream of the party crop, so far as she is concerned. A number of Washingtonians have made the grade in her enumeration of "my friends," and many others are included who are well known here.

DUDLEY HARMON.

Taking the alphabetical list, which begins with Winthrop Aldrich, we find the first Washingtonian listed among the C's—Mrs. James F. Curtis. In Miss Maxwell's opinion, this hostess is "the human dynamo that makes Boulder Dam look like a minnow pond."

Skipping to the D's, we find Charles Davila, who was, at Elsa's writing, Rumanian Minister here. No doubt she will be among those grieving when he sails Saturday for Europe, for she says of him that he "understands women, Wagner, and politics equally well."

* * * *

MRS. NICHOLAS LONGWORTH and Mr. and Mrs. George Angus Garrett are the only others mentioned who actually are living in Washington at present. Of the former: "Alice's conversation is much more exciting than her hats. The most fascinating talker in the world."

Col. William ("Wild Bill") Donovan, whom Elsa calls simply "My idea of a real gent," has a home in Georgetown which at present is leased to Mr. and Mrs. Gaspar Bacon, of Boston. Lady Lister-Kaye, now in New York, but expected soon in Washington for her annual visit, is defined thus by our authority, "Old school who goes to new school."

Longest listing of all is accorded Noel Coward, who has been entertained frequently at the British Embassy here. Among other nice things about the actor-author, Miss Maxwell says she loves him.

* * * *

MRS. ALEXANDER C. FORBES, who with her husband has a place in the list, is the daughter of Mrs. Warren Delano Robbins. Ina Claire ("brilliant and brittle") is popular with Washington society, and last night was the guest of honor at a supper given by the Attache of the British Embassy and Mrs. H. H. Sims.

Mrs. John Gaston, who gets a rating in the list, is the sister-in-law of William Gaston, husband of the late Rosamond Pinchot. Others with Washington connections include Miss Beatrice Patterson, who came here for the opening of the Ina Claire play and attendant celebrations; Mr. and Mrs. Robert Livingston Clarkson—who is a sister of Mrs. George Garrett; Mr. and Mrs. Charles Marshall (Mrs. Marshall, who spent last week-end here, is the daughter of the former Commandant of the Marine Corps and Mrs. John Russell), Mr. and Mrs. John Hay Whitney ("Santa's Christmas stocking for the Selznicks").

The most popular couple in New York, says Elsa, are Mr. and Mrs. William Rhinelander Stewart. Mrs. Stewart is the former Janet Newbold and is the daughter of Mr. and Mrs. Fleming Newbold, of Washington.

* * * *

MEANWHILE, Elsa, who would rather entertain than eat, at latest reports has taken over the rink in Rockefeller Plaza in New York for an ice-skating supper party February 9. And, believe it or not, Elsa can skate.

* * * *

TWO POSTCARDS, one showing mountains in Switzerland and the other the blue waters of Miami, but both from members of the British Embassy set, arrived at our desk yesterday. The Swiss one is from Maj. and Mrs. Henry Frank Heywood, who left for England early in the winter as Mrs. Heywood's father was seriously ill. He since has died. The Heywoods are expected back about February 14.

Mary Trentham, wife of the Financial Counselor of the British Embassy, sends us the other card from a vacation with her husband. They have leased the Heywoods' home here, and the Heywoods will look for an apartment on their return.

* * * *

THE HARD-RIDIN'EST, darin'est exhibition of amateur horsemanship which society has to offer around these parts is the annual Society Circus at Fort Myer. Plans already are under way for this stirring event, and ideas will be talked over this afternoon at a tea at the Army post. The dates have been set for March 29, April 1 and April 2. The theme will include an episode entitled "Tamerlane," which will depict scenes from the life of the Tatar warrior who ruled his country from his horse. Debutantes, post-debs and Fort Myer officers are among those who take part in this colorful show.

* * * *

ODDS AND ENDS. Mrs. Matthew Hanna, who will go to Mexico soon, will entertain at luncheon Saturday . . . Supreme Court Justice and Mrs. Harlan Stone will be the honored guests at a dinner to be given that evening by Mrs. Edwin T. Meredith, Woodrow Wilson's Secretary of Agriculture.

Baroness Hostess To Mrs. Malin Craig

Mrs. Malin Craig, wife of the chief of staff of the Army, was honor guest at a luncheon given yesterday by Baroness von Below in her apartment.

Other guests were Mrs. S. D. Embick, Mrs. George Thorpe, Mrs. Walter R. Tuckerman, Mrs. Oscar Jarecki, Mrs. Constantine Brown, Mrs. Joseph Cecil, Mrs. Charles Wright, of Pittsfield, Mass., and Mrs. Paul Fitzsimmons.

Baroness von Below will give another luncheon today.

* * * *

Mlle. Marcelle Noblet, of Paris, is at the Roosevelt Hotel.

Lambies Marry Here and Fly To Miami on Wedding Trip

Niece of Representative Maury Maverick and Companion of Dick Merrill Are to Make Their Home in New York City.

John S. Lambie, jr., and his bride, the former Miss Mary Adams Maverick, left Washington by plane yesterday for Miami, on their wedding trip. He is the aviator who made the transatlantic coronation flight with Dick Merrill last May. From Miami, the couple, who were married yesterday in St. Albans Episcopal Church, will go by boat to Bermuda. They will live in New York City.

Mrs. Lambie is the daughter of Mr. and Mrs. Albert Mamerick, jr., of Washington and San Antonio, Tex., and niece of Representative Maury Maverick, of Texas. Mr. Lambie is the son of Dr. and Mrs. John S. Lambie, of Birmingham, Mich.

Dick Merrill Is Best Man

Guests crowded the church to see the colorful ceremony and to get a glimpse of Dick Merrill, who acted as best man. The Rev. Charles T. Warner, D.D., officiated and was assisted by the Rev. Gresham Marmian, of Houston, Tex.

Given in marriage by her father, the bride was beautifully gowned in a pearl gray wedding dress worn by her grandmother. Her veil of cream lace was held in place by orange blossoms and her bouquet was roses and lilies of the valley.

Her sisters, Mrs. Robin Bruce Epler and Miss Jane Lewis Maverick, of San Antonio, and Mrs. James Thomas Padgett, jr., of Coleman, Tex., served as her attendants. They were attired in dresses of hyacinth shades and carried large bouquets of Johanna Hill roses. Ushers were D. L. Crawford and William Briggs.

Reception Is At St. Alban's

At the reception in the quaint old guild hall of St. Alban's, attended by some 300 persons, the mother of the bride wore burgundy crepe, matching hat and orchids. The mother of the bridegroom was in brown lace and her flowers also were orchids. Those assisting were Mrs. Roscoe Spencer, Mrs. Edward McCormack, Mrs. Maury Maverick, Mrs. Charles Roberts, Mrs. George Everett, Mrs. William Magruder, Misss Isabel Thomason, Miss Devereaux Green and Miss Gerrilita Maverick.

On top of the enormous three-tiered cake, decorated with cream and white icing, was a miniature airplane.

When the couple left for their trip, the bride was wearing a travelling costume of rose and black mingled tweed with black accessories.

Mrs. Lambie, who is a graduate of the Ruth Coit School for Girls in San Antonio and the University of Texas, has been studying at Corcoran Gallery of Art for the past three years. Mr. Lambie attended the General Motors school in Detroit and received his wings at Kelly Field, Tex., in 1933.

Foreign Service Luncheon Hears Mrs. Roosevelt

The largest turnout on record attended the monthly luncheon of Women of the Foreign Service, yesterday at the Admiral. Mrs. Roosevelt was guest of honor and speaker, her subject being "Peace."

Looking very chic in a burgundy gown, black hat and squirrel cape, the First Lady told members she had discovered on her recent journeys throughout the land that women in rural localities were beginning to take great interest in the country's foreign policies and the work of the State Department. She urged wives of Foreign Service officials to disseminate, as much as possible, information about the countries they visit to the people who have not been there, so that their interest in the affairs abroad may be increased.

Those sitting at the head table with Mrs. Roosevelt were Mrs. John Carter Vincent, who, as chairman of the group, introduced the First Lady; Mrs. George Messersmith, Mrs. James Clement Dunn, in a black wool frock and a little hat trimmed with Persian lamb; Mrs. Jay Pierrepont Moffat, Mrs. Warren Delano Robbins, Mrs. Maxwell Hamilton, and Miss Jennie Moore, sister of R. Walton Moore, Counselor of the State Department.

Senate Daughters Planning a Large Dinner on Feb. 10

The Daughters of the Senate are planning a large dinner next Thursday evening. This group is composed of Senators' daughters who meet for luncheons, teas and other social activities. The dinner will be at the Shoreham.

Miss Barbara Adams and Miss Marjorie Nye will entertain at a cocktail party before the dinner in the former's apartment at the Wardman Park Hotel. Miss Adams is the daughter of Senator and Mrs. Adams of Colorado, and Miss Nye is the daughter of Senator and Mrs. Gerald P. Nye of North Dakota.

* * * *

Mrs. Lambert Emlyn Jones entertained at a bridge tea yesterday afternoon in honor of Mrs. John A. Hollowell, the former Doris Gasque of North Carolina. There were four tables of bridge.

Mrs. Hollowell is visiting her parents, Representative and Mrs. Allard Gasque, for several months while her husband, Lieut. Comdr. Hollowell, is on sea duty.

Mrs. Eugene Woodson, mother of Mrs. Jones, has returned from a week-end visit to New York.

Marjorie Walsh Becomes Bride

News has been received here of the marriage of Miss Marjorie Walsh to Edward Courtney of New York. The ceremony took place Monday at St. Mary's Church in Hyde Park, Cinncinnati, and was attended only by members of the family, owing to the serious illness of the bride's brother. A small brakfast followed the wedding.

Mr. and Mrs. Edward Courtney are now at the Ritz-Carlton Hotel in New York, preparatory to sailing Saturday on the Normandie for Rio de Janeiro. They had originally planned to go to Hawaii, but Mr. Courtney's business duties prevented so long a journey.

Mrs. Courtney is the daughter of Mrs. Frederick W. Hinkle, of Cincinnati. She was presented to society in that city and Washington, where she resided for several years.

Mr. and Mrs. Courtney will reside in Cincinnati on their return from their wedding trip.

Final 'At Home.'

Mrs. George Pettengill, wife of Rear Admiral George Pettengill, will hold her regular "at home" on Monday, February 7, from 5 to 7 p. m., at the commandant's quarters in the navy yard. This will be her last "at home" this season.

British Attache Entertains Cast Of Lonsdale Play

The Attache of the British Embassy and Mrs. H. H. Sims entertained at dinner last night in honor of Mrs. Gilbert Miller, wife of the producer of "Once Is Enough," Frederick Lonsdale's play at the National Theater.

Mr. Miller, Ina Claire and the entire cast were at the supper served later.

At Home Canceled.

Mrs. William E. Borah has canceled her at home which she had planned for today.

Jesse Joneses Give Dinner for Stanley Reeds

Washington and out-of-town notables attended the dinner given last night by Mr. and Mrs. Jesse Jones in honor of Associate Justice of the Supreme Court and Mrs. Stanley Reed. The party, which was attended by 75, was held at the Shoreham Hotel.

Mr. Jones is chairman of the Reconstruction Finance Corporation, of which Justice Reed was general counsel before he was appointed Solicitor General.

Mr. Jones is a native Texan, and among the guests from that State were William Hobby, former Governor, and Mrs. Hobby, and Representatives Sam Rayburn, Hatton W. Sumners and Marvin Jones.

The ranking guests were the Soviet Ambassador and Mme. Troyanovsky, Associate Justice and Mrs. Harlan Fiske Stone, the Secretary of War and Mrs. Harry H. Woodring, Senator and Mrs. Alben W. Barkley, Senator and Mrs. William Gibbs McAdoo, Senator and Mrs. Frederick Van Nuys, Senator and Mrs. Claude Pepper, Mrs. Woodrow Wilson and Mr. and Mrs. Marvin McIntyre.

Mrs. Reed wore red velvet, cut on simple lines, and made with a train. Mrs. Jones wore white crepe with rhinestone trimming and a matching jacket.

Among the guests were Capt. J. W. F. Flannigan, of Toronto; Mr. and Mrs. Howard Bruce, of Baltimore, and Mr. and Mrs. Charles Fisher, of Detroit. Mr. and Mrs. Fisher are the guests of Mr. and Mrs. Jones at the latter's apartment at the Shoreham.

Miss Boschen Fetes Guest

Miss Betty Boschen, the daughter of Gen. and Mrs. Fred W. Boschen, entertained at a dinner-dance last night at the Chevy Chase Country Club to honor her house guest, Miss Louise Ryder, the daughter of Lieut. Col. Charles W. Ryder, Commandant of the United States Military Academy at West Point.

Miss Ryder has been the guest of Miss Boschen during her stay in Washington. She will return to her home on Friday.

The hostess wore a blue velvet gown accented by rhinestones. Her other guests were Miss Eleanor Blackington, Miss Betty Harper, Sam Myer, Allan Magraw and Lionel Glen Anderson.

Union to Honor Maj. J. S. Barnes

Mrs. J. L. Houghteling, wife of the Commissioner of Immigration, heads the list of hostesses at the tea the English-Speaking Union will give today in honor of Maj. James Strachey Barnes. The affair will be given from 4:30 to 6 at headquarters of the union.

Others who will be hostesses will be Mrs. Joseph E. Washington, Mrs. George B. Trible, Miss Elizabeth Patterson, Miss Alys Downing and Miss Mary McQuade.

* * * *

Mrs. Ellis Searles and Mrs. Henry Warrum entertained at luncheon yesterday at the Wardman Park Hotel in honor of the wives of some of the officers of the United Mine Workers, who are convening here.

Present were Mrs. John L. Lewis, Mrs. Philip Murray, Mrs. Thomas Kennedy, wife of the lieutenant governor of Pennsylvania; Mrs. John O'Leary, Mrs. A. D. Lewis, Mrs. Raymond Bell, Mrs. Frank Hughes, Mrs. William Turnblazer, Mrs. Ray Edmondson, and Mrs. A. E. Giegengack, wife of the Public Printer.

* * * *

Mr. and Mrs. Raymond A. Girard celebrated their second wedding anniversary with a supper at the Carlton Tuesday. Among the guests were Miss Patricia McCarran, Miss Josephine Hillyard, Claude Parks and Harold B. Alderson.

Harriman Home Leased.

The Speaker of the House and Mrs. William B. Bankhead have leased the home of Mrs. J. Borden Harriman, United States Minister to Norway, at Reservoir and Foxhall roads, and will take possession Saturday. Senator and Mrs. John H. Bankhead, brother and sister-in-law of the Speaker, will occupy it with them.

Notes of Society

Official and Residential

Mme. Troyanovsky, wife of the Soviet Ambassador, will entertain at a tea February 17.

* * * *

The Minister of the Union of South Africa and Mrs. Ralph William Close entertained at dinner last night and took their guests to the Fort Myer horse show.

* * * *

Senator and Mrs. Charles L. McNary have moved to 2101 Connecticut avenue.

* * * *

Senator and Mrs. John Milton, of Jersey City, N. J., have taken an apartment at the Wardman Park.

* * * *

The Commercial Counselor of the British Embassy and Mrs. Chalkley entertained at dinner last night.

* * * *

Dr. Charles G. Shoemaker, jr., son of Dr. and Mrs. Charles Shoemaker, of Edgemoor, Md., was the honored guest at a birthday supper last night at the Wardman Park. Present were Miss Mary Lou Rawlings, Miss Irene Cole, Miss Mary Hall, Mrs. Robert C. Reynolds, Miss Marion Smith, Mr. and Mrs. Alvin White, Robert Adams, Francis Adams, William Holden, Grant Olson, Edward Rothrock and Harry Tyler.

* * * *

Mr. and Mrs. Walter Keyser Bachrach entertained at dinner and a bridge party last night.

* * * *

Mr. and Mrs. Harold Zirkin have returned from a wedding trip and taken an apartment at 4707 Connecticut avenue.

* * * *

Mr. and Mrs. Carlos Del Mar will entertain February 16 at a dinner.

* * * *

Mrs. Leonard Schloss and her daughter, Mrs. Simon Eichberg, have returned from a stay of several weeks in Miami.

New Patronesses To Back Concert

Additional patronesses have been announced for the concert which John Seagle will give this evening at 8:30 at the King-Smith Playhouse.

Sponsoring his program are Mrs. Robert Woods Bliss, Mrs. Vachel Lindsay, Mrs. August King-Smith, Mrs. Frank Howard, Mrs. Daniel Partridge, jr., Mrs. Charles W. Kutz, and Mrs. Katherine Frost.

Mrs. Cordell Hull, Mme. Peter, Mrs. Lawrence Townsend and Dr. Hans Kindler head the list of patrons.

Julius Garfinckel & Company

we present a special group of

BLACK CLOTH COATS

With Silver Fox or Persian Lamb

ON SALE

At the following reduced prices:

$95 $118 $128

The fine quality materials complemented with choice Silver Fox and Persian Lamb bespeak the unusual value offered at such great savings.

All Sales Are Final

F *at* Fourteenth

National D. A. R. Officers Are Guests of Mrs. Keyes

Mrs. George Barnett, Mrs. Arthur H. Vandenberg, Mrs. J. H. Lewis and Mrs. Warren Austin Also Attend Tea.

By Jessie Ash Arndt,
The Post Club Editor.

Mrs. Frances Parkinson Keyes, editor of the National Historical Magazine of the Daughters of the American Revolution, yesterday entertained at tea for Mrs. William A. Becker, president general, and other national officers of the D. A. R., all here for the board meeting yesterday at Continental Hall.

Mrs. Keyes' apartment on G street has in every room furnishings, pictures and souvenirs of her travels. One center of interest was an antique cabinet with a collection of dolls of all nations which Mrs. Keyes has gathered over a period of years. At the rear of the apartment is her study—an author's workroom with an atlas suggesting the broad scope of her material, and even the draperies at the windows figured in ships and other designs suggesting travel far afield.

Silver Duck Was Gift at Banquet

The table in the dining room, where tea was served, was decorated with a centerpiece of fruit on a high silver standard. Opposite the silver tea service was a large silver duck, in which were little biscuits with minced ham in them, kept warm by hot water in the lower section of the vessel. The silver duck was given Mrs. Keyes at a feast for her and the Governor of the Hawaiian Islands by a Chinese resident of Honolulu while she was there last summer. There were two on the table, ancient Chinese pieces, and at the end of the dinner, one was presented to her, engraved with Joseph, the first name of Gov. Poindexter, and the other to him, engraved with Frances, in memory of the occasion.

Among those who assisted yesterday were Senators' wives who are members of the Daughters of the American Revolution: Mrs. Arthur H. Vandenberg, who is also a contributor to the Historical Magazine; Mrs. James Hamilton Lewis, Mrs. Edward R. Burke, Mrs. James J. Davis, Mrs. Wallace H. White, Mrs. Warren R. Austin and Mrs. Morris Sheppard. Also pouring were Mrs. George Barnett, chairman of entertainment for the coming Continental Congress, and Mrs. John C. Robertson, of Annapolis, a cousin of the hostess.

Also assisting were Misses Harriet and Ordway Whitford, and Mrs. Earl Allen, of Arlington, Va.

Mrs. Keyes was in wine-colored crepe with a short train, and wore gardenias. Mrs. Becker's gown was of powder blue crepe with a yoke of silver lame. Mrs. Vandenberg wore a frock of gun-metal lame with a turban of the same material. Mrs. Barnett was in black and white, with which she wore pearl necklace and earrings and a corsage of gardenias.

Magazine Contributors Among the Guests

Among guests were Mrs. Edna M. Colman and Mrs. Catherine Cate Coblentz, contributors of the magazine; Mrs. Charles Carroll Haig, regent, and Miss Lillian Chenoweth, vice regent of the District of Columbia; Mrs. Grace Porter Hopkins, and many national officers and state presidents.

Among these were: Mrs. Henry M. Robert, of Baltimore, treasurer and also candidate to succeed Mrs. Becker as president general; Miss Nancy Hudson Harris, a vice president general, from Allston, Mass.; Mrs. William H. Pouch, president of the Children of the American Revolution; Mrs. Julius Young Talmadge, of Athens, Ga., recording secretary; Mrs. Charles Blackwell Keesee, corresponding secretary; Miss Emeline A. Street, of New Haven, Conn., a vice president; Mrs. Lue Reynolds Spencer, registrar, and Mrs. Julian Goodhue, historian.

State regents included Mrs. Frederick Palmer Latimer, of Connecticut; Mrs. Jacob Zimmerman, Illinois; Mrs. William H. Schlosser, Indiana; Mrs. Victor Abbot Binford, Maine; Mrs. Frank Leon Nason, Massachusetts; Mrs. Henry Clay Child, Missouri; Mrs. William Henry Clapp, New York; Mrs. Eugene N. Davis, North Carolina; Mrs. John S. Heaume, Ohio; Mrs. Harper Donelson Sheppard, Pennsylvania; Mrs. Arthur Milton McCrillis, Rhode Island; Mrs. John L. Marshall, South Carolina; Mrs. Rutledge Smith, Tennessee; Mrs. C. Leslie Witherell, Vermont, Mrs. Arthur Rowbotham, Virginia; Mrs. Volney A. Brundage, vice regent of the London chapter, and Miss Ada Howard Johnson, vice regent of the Paris chapter.

Today's Calendar

O. E. S.—Good Will Chapter, turkey dinner, Almas Temple, 4:30 to 7 p. m.

P.-T. A.—Hine Junior High, executive meeting in school library, 2 p. m.; Barnard, diphtheria immunization, 9:30 a. m.; Brookland Noyes benefit card and bingo party at the home of Mrs. J. L. Beight; Langdon, founders celebration, 8 p. m.; Stanton, benefit card and bingo party at the home of Mrs. Morris Yochelson; Park View, association meeting, 8 p. m.

Columbia Heights Art Club—Regular meeting.

Woman's National Democratic Club—Education committee meets at 11 o'clock; Mrs. Robert E. Nelson, speaker.

Delphian Society—Iota Phi Delta Chapter, meets in Georgetown Library, 10:30 a. m.

Free Lance Writers—Meets at Shoreham Hotel, 8 p. m.

D. A. R.—Livingston Manor Chapter, birthday tea, Thomas Circle Club, 1326 Massachusetts avenue, 3 to 6 p. m.

Eastern Star—Ways and means committee, sponsors dinner at Almas Temple.

Women's City Club—French class meets 5 p. m.; short story writing class meets 5 p. m.

Women of the Moose—Columbia Chapter, dinner at Fuhrman Inn, Twenty-first and Massachusetts avenue, 6 p. m.; ritualistic rehearsal at Moose Hall 8:30 p. m.; Moosehaven committee meets at Moose Hall, 8:30 p. m.

University of North Carolina—Women's College Alumnae Association meets at University Club, 1634 I street northwest.

Woman's Auxiliary of St. Albans Church—"White elephant sale" and supper, St. Albans parish hall, 5:30 to 7:30 p. m.

Twentieth Century Club—Meets in Barker Hall of Y. W. C. A., 11 o'clock, Col. Stuart C. Godfrey, speaker.

Takoma Park Women's Club—Government study department, meets with Mrs. J. A. Bell, 1321 Jonquil street northwest, 1 p. m.; Mrs. John Mertir, speaker.

Y. W. C. A.—Blue Triangle Club, supper and business meeting, 6:10 p. m.; Elizabeth Somers Glee Club recital.

Mathematics Club—Meets Room 202, Building D, George Washington University; Dr. C. B. Tompkins, speaker.

Colorado State Society—Annual reception and dance, 9:30 p. m. to 1 a. m.

Douglas Memorial Church Women—Meet for luncheon, Electric Institute.

Miss Tull Made Head of Group In City Club

Elected Chairman of Unit to Nominate Officers for May Voting.

Miss Roberta Tull last night was elected chairman of the nominating committee of the Women's City Club, which will report a slate of officers at the April meeting, to be voted on in May.

Others serving with her include Mrs. Harry Packard, Mrs. Aurie B. Allen, Miss Susan Baker, Mrs. William Partridge, Mrs. Edmund Kockersberger, Mrs. Sydney Jacobs, Miss Jessie Lane and Miss Martha Lane.

The committee was elected at the meeting at the clubhouse at which Mrs. Gladys Middlemiss was acting president, with 150 members present. Following the meeting, pictures of the Rocky Mountains were presented by Hamilton B. Jones.

The club tomorrow is inaugurating a series of forums to which members may bring their friends without guest fees. E. Barrett Prettyman is to speak at the first on a reorganization of the District Government.

The club is planning new projects this season which it expects to be of particular interest to women in Government and newcomers in Washington anxious to become affiliated with a club carrying on an active program including study groups and discussions on current affairs.

It is making a definite campaign to increase its membership which in recent years has decreased materially. Part of the decrease is due to shifting population of the city and part to the depression. Officers feel the club is especially adapted to needs and interests of women in Government service who desire to make friends and find congenial surroundings. The officers are therefore planning their program with a view to interesting such women as members.

The club has always been active in civic affairs. The dinner at which was started the movement to establish Alderson Federal Institute for Women was held under its sponsorship; it has endorsed many civic undertakings and expressed itself on zoning, traffic regulation and in protest against construction of an abattoir. It is at present concerned with the McKellar bill.

The Women's City Club was founded in April, 1919, at the invitation of Mrs. Herbert Hoover. Meetings were held at 1701 I street. More than 100 women, most of them business and professional, attended the second meeting, and by November 12 of that year, the club, with a membership of 475, was meeting in its own home, the present handsome clubhouse on Jackson place.

In a brief history, written by Judge Mary O'Toole, its first president, she relates that at the first election the membership was 3,253, and the tellers worked until 3:15 a. m. counting the ballots. Although the large membership with which it began was maintained for but a short time, the club has continued to be a force in the community.

Presidents in addition to Judge O'Toole have been Mrs. Lyman R. Swormstedt, Mrs. Grace Ross Chamberlain, Dr. A. Frances Foye, Dean G. H. Riley, Mrs. William Lee Corbin, Miss Alice Heaven, Mrs. John A. Bennett and Mrs. Harvey Wiley. Mrs. Gladys Middlemiss, first vice president, is acting president in the absence of Mrs. Wiley, who is now on a world tour.

G. O. P. League To Meet Monday

Representative Joe Starnes (Democrat), of Alabama, will address the League of Republican Women at its meeting Monday afternoon at the Mayflower. He will speak on the immigration bill he is sponsoring in the House.

Mme. Cantacuzene, president of the league, has announced that Representative Bruce Barton, of New York, new Republican member of the House, will also speak briefly.

The largest tea which has been held at the league's clubhouse on Seventeenth street was that yesterday afternoon which was attended by more than 100 members and guests. Receiving with Mme. Cantacuzene were Mrs. Charles McNary, Mrs. Arthur H. Vandenberg, Mrs. Bertrand H. Snell, Mrs. Daniel Hastings, Mrs. Warren R. Austin, membership chairman, and Mrs. Wallace White, chairman of the entertainment committee. Mrs. George Madden Grimes and Mrs. Charles Lea, vice presidents, also assisted in receiving and, among those who poured, were Mrs. E. A. Harriman and Mrs. Frank Mondell, past presidents of the league.

Members took guests over the clubhouse to inspect the new "information bureau" and several of new members were enrolled.

National Officers of D. A. R. Guests of Mrs. Keyes

Post Staff Photo.

Mrs. Frances Parkinson Keyes (at the left, rear row) yesterday entertained at tea for officers of the Daughters of the American Revolution, here for the national executive board meeting. With Mrs. Keyes, who is editor of the D. A. R. National Historical Magazine, are Mrs. E. Thomas Boyd, of Denver, chaplain general, and Mrs. Julian G. Goodhue, historian general. In the front row (left to right) are Mrs. Lue Reynolds Spencer, registrar general; Mrs. William A. Becker, president general; Mrs. Henry M. Robert, only candidate to succeed Mrs. Becker to that office in April, and Mrs. Charles Blackwell Keesee, corresponding secretary general.

On League of Nations Committee

Post Staff Photo.

MISS DOROTHY KENYON,
New York attorney, who is the only woman member of a committee of eight appointed to study the legal status of women for the League of Nations.

G. W. to Stress Social Service

Women's Hospital Board Acts After Hearing Dr. Marvin.

Dr. Cloyd Heck Marvin, president of George Washington University, yesterday morning addressed the board of lady managers of the University Hospital at its meeting at the Mayflower. Mrs. Gilbert Grosvenor, president of the board, introduced him.

Dr. Marvin stressed the need of social service work both in the hospital and university. This phase of activity is now such an important factor in university planning it must be considered in any program of expansion, he said. He spoke of the relation of the woman's board to the University Hospital and of the latter to the Medical School and how each could function to aid the whole. He urged a balanced program of social service and suggested the women plan in advance for such a project which would include employment of a trained worker.

Prospects for a new hospital building are encouraging, he indicated, and his discussion was in the interest of a forward outlook and planning in preparation for this.

As a result of his talk, a committee on social service was appointed. The members include Mrs. Richard Fay Jackson, Mrs. Charles W. Holmes, Mrs. Walter R. Tuckerman, Mrs. Robert Bolwell and Mrs. William Thornwell Davis. There was also a general organization committee appointed to be comprised of members of the executive committee.

Mrs. Irving Hall and Mrs. Gustav Emery were appointed visitors for the month. Mrs. Bolwell, chairman of the committee on transportation, announced members of her group had volunteered to assist the visiting nurse for out-of-town patients in making her calls.

Colorado Group Frolics Tonight

First Party of Season Will Honor State Members of Congress.

Members of the Congressional delegation from Colorado will be guests of honor tonight at the annual reception and ball of the Colorado State Society at the Willard Hotel from 9 to 1 o'clock.

This will be the first party of the season for the Colorado group. Wayne C. Williams, of the United States Attorney General's office, who is president of the organization, has been transferred to Denver and Col. Henry L. Larson, vice president, is acting in his place.

Senator and Mrs. Alva B. Adams, Senator and Mrs. Edwin C. Johnson and the Colorado Representatives and their wives will be in the receiving line. These include Representative Lawrence Lewis, Representative and Mrs. Fred Cummings, Representative and Mrs. John A. Martin and Representative and Mrs. Edward T. Taylor.

Mrs. Allen Phelps is chairman of the committee in charge of arrangements, assisted by Mrs. Phelps, Mr. and Mrs. T. C. Kelleher, Mr. and Mrs. Joe Grigsby, Mr. and Mrs. James Durnell, Mr. and Mrs. William E. Baker, Mr. and Mrs. Floyd Welsh, Capt. and Mrs. John Judd, Mrs. Bertha Morlan, Mrs. Nancy Chapman, Miss Lois Townsend, Miss Emma Lee Randall and Jack McCabe.

On the floor committee are Mrs. Margaret Marquis, chairman; Miss Elizabeth Esser, Miss Maxine Glanville, Miss Ann Kendrick, Mrs. Lillian Negele, Mr. Roger Jarman, Miss Marie Hayes, Miss Ernetsine Vigil, Miss Alice Greer, Mrs. Eula Semple and Mrs. Katherine Walton.

Dorothy Kenyon, Fiery Fighter For Women's Rights, Is Visitor

Lawyer Who Found Job as License Commissioner in N. Y. Too Dull Pauses Here to Be Admitted to Supreme Court Bar.

Dorothy Kenyon, who resigned as deputy commissioner of licenses in New York City January 1, telling Mayor LaGuardia she found it dull, now has a task she expects to find interesting. Miss Kenyon, for 20 years a prominent attorney of New York, has been appointed by the League of Nations Council as one of eight experts to organize and direct a comprehensive study of the legal status of women throughout the world.

Miss Kenyon, in Washington yesterday and admitted to practice before the Supreme Court, with Robert H. Jackson and Elihu Root, jr., as her sponsors, considers it "positively medieval" that she is the only woman on the committee. She has not been informed who are the other members, but understands they are all men.

"It is incredible that only one woman should be named on a body concerned primarily with matters of interest to women throughout the world," said Miss Kenyon. "It is like going back to the dark ages and feudalism, when women were considered as chattels—something I thought we had gotten away from."

There was fire in this dynamic champion of women's rights as she sat discussing the undertaking before her. "The most touching message of congratulation I received when the appointment was nanounced," she said, "was from the Chinese Laundrymen's Association, with which I had dealt as license commissioner. The laundrymen were hopeful of what I might accomplish for the women of China."

Although identified with various movements to gain rights for women, Miss Kenyon is not an advocate of the equal rights amendment. "It is the long way around," she said. "There is a vast difference between equal rights and the equal rights amendment. It would be non-democratic to put a few vague words of doubtful meaning into the Constitution and leave them to the interpretation of the courts. It would mean judicial legislation, exemplified in the decisions of the Supreme Court over a period of 25 years—the sort of thing we've been trying to avoid. Through interpretation, such an amendment might be twisted into all sorts of anti-social meanings. No one knows what interpretation would be given it in the future. It would leave the rights of women to be decided by what might be a group of reactionary judges. Specific legislation is a wiser way to attain the rights we believe in."

Miss Kenyon is on the committee on the legal status of women of the National League of Women Voters and is chairman of that committee for the American Association of University Women. She is a member of the national board of the Civil Liberties Union and has been counsel for the Co-operative League of the United States as well as for many women's organizations. She is a member of both the executive and legislative committees of the Citizens' Union in New York City and an officer of the American Labor Party. She was also honored recently as one of the first 12 women ever admitted to membership in the New York City Bar Association. She is associated with Dorothy Strauss in the law firm of Strauss & Kenyon, in which the two women employ several men to work for them.

Miss Kenyon is an ardent worker for the advancement of women in every field of endeavor. For 17 years she fought with the League of Women Voters in New York for the woman juror bill. Finally, a permissive bill was passed and she was one of the first women called for jury service. Although she could have claimed exemption as a lawyer, a woman or a public official, she chose to serve.

Following a busy day in the Capital, in which she had luncheon with Miss Earlene White, president of the National Federation of Business and Professional Women's Clubs, and dinner with Miss Mary Dewson, of the Social Security Board, Miss Kenyon returned to New York last night.

Mrs. W. Corbin Is Re-elected

Mrs. William Lee Corbin, who has been president of the Y. W. C. A. during the past year, was re-elected to head the organization yesterday at the meeting of the board of directors. Mrs. Corbin served as second vice president in 1936 and has been a member of the board since 1933.

She is also a member at large of the Community Chest, a former president of the Women's City Club and the Smith College alumnae; is a vice president of the Friendship House board and a member of the boards of the A. A. U. W. and of the Twentieth Century Club.

Serving with her is Mrs. Wilson Compton, first vice president, who is also chairman of the finance committee of the Y. W. C. A. and a former treasurer of the A. A. U. W., former trustee of the Community Chest and a trustee of Wooster College. Also among new officers are Miss Louise Davidson, second vice president; Mrs. A. Chambers Oliphant, re-elected corresponding secretary; Miss Margaret R. Fox, re-elected treasurer, an office she has held since 1911, and Miss Emma Hays Heck, re-elected assistant treasurer.

Miss Davidson is serving on the board for her second term, having been recording secretary a few years ago. Miss Fox, as well as serving as treasurer for the Y. W. C. A., is a member of the board of the Lutheran Home for the Aged.

"Madame Chairman" . . .

CANDIDATES for State officers of the Daughters of the American Revolution, who will be elected in March, were nominated last night at a special meeting of the State executive committee at the United States Chamber of Commerce.

They were: For State regent, Miss Lillian Chenoweth; vice regent, Mrs. Catherine Strong and Mrs. H. C. Oberholser; chaplain, Mrs. W. A. Hartman and Mrs. Alexander H. Bell; recording secretary, Mrs. Roy C. Bowker and Dr. Ella R. Fales; corresponding secretary, Mrs. Arthur C. Houghton; treasurer, Mrs. Carlton C. Hoffner; assistant treasurer, Mrs. Minnie Tull and Mrs. Clarence A. Weaver; registrar, Mrs. Roger Williams; historian, Mrs. [illegible]onnis Holzberg and Mrs. William Henry Wagner; librarian, Mrs. Edwin P. Andrus.

* * * *

A BOWL of 72 red roses, a large birthday cake and a box heaped with gifts from members of the club were part of the Soroptimists' celebration yesterday in honor of the birthday of their past president, Mrs. Caroline Stephens. The honor guest sat at the speaker's table while tributes were paid her by Mrs. Jean Bennett, who was in charge of the program, and other members.

Miss Marie Cain, of Glasgow, Scotland, who was introduced by Mrs. Laura Waters, was a guest at the luncheon as was Mrs. Jane Stone, of Chicago, who sang, accompanied by Mrs. Jewell Downs.

* * * *

FRANCES CARPENTER, daughter of the late Frank G. Carpenter, noted author and traveler, and herself distinguished as an author of children's books, will speak today at the book review luncheon of the D. C. Branch of the League of American Pen Women. She will review the latest addition to her series of legends of foreign countries: "Tales of a Chinese Grandmother."

Mrs. Theodore Tiller, chairman of the luncheon, will review "Prodigal Parents," by Sinclair Lewis.

* * * *

THE DAMES OF THE LOYAL LEGION are having their February meeting today at the Mayflower. Mrs. Mary Logan Tucker, president, announces plans will be made for the annual breakfast at the Mayflower on Lincoln's Birthday.

* * * *

A CHURCH DINNER and sale are being held tonight from 5:30 to 7:30 in the parish hall of St. Alban's Episcopal Church. The auxiliary, of which Mrs. H. A. Howell is president, is sponsoring the event.

Assisting Mrs. Howell are Mrs. Charles T. Warner, Mrs. Noble C. Powell, Mrs. Raymond Wolven, Mrs. George Peterson, Mrs. H. A. Baldridge, Mrs. William Partridge, Mrs. John E. T. Reeves, Mrs. Benjamin Taylor, Mrs. F. H. Barrow, Mrs. Arthur B. Heaton, Mrs. C. J. Holeman, Mrs. C. T. Claggett and Mrs. B. H. Canby.

* * * *

The lecture being given by Miss Janet Richards tomorrow morning at 11 at the Washington Club for benefit of the Woman's National Farm and Garden Association is open to the public. Miss Richards is also to be honor guest at a luncheon being planned by the association following the lecture. Mrs. James Craig Peacock is in charge of the luncheon reservations.

W. & J. Sloane
711 Twelfth St.
Always High Grade; Never High Priced

VALENTINES
All Kinds and Everything for a Complete Valentine Party
GARRISON'S
1215 E St. N.W. NA. 1588

LUCKY 13
TELEPHONE DI. 1300
FOR FLOWERS by
Blackistone INC.
1407 H St.

Planning a Social Affair?
We are equipped to handle anything from tea or bridge to banquet or ball. See our beautiful ballrooms and other handsome public rooms—including our modern dining room. Learn how the Management can assist you with decorations, refreshments, music, invitations. Call COlumbia 7100.
2400 Sixteenth
APARTMENT HOTEL

Wardrobe Refresher. The Crisp Tailleur. Wear It Now Under Fur Coats and Thru the Spring Season. Pasternak Is the Logical Place to Buy Your Spring Tailored Suit.
Shown in Oxford Gray Covert at $65
Pasternak
1219 Connecticut Avenue

Martin's
Fine China, Rich Crystal, Silver, Art Objects and Lamps
1223 Connecticut Avenue
Between M & N Streets

Jean Matou
CONNECTICUT AVENUE AT 16
"La Maison De Trousseau"

Little Tea House
Arlington, Va.
RAIN OR SHINE
SNOW OR HAIL
Always Easy to Reach
Open Every Day
Noon to 8:30
Take Alexandria "Local" bus to the door or by auto over Memorial Bridge to Arlington Cemetery wall, turn left 1¼ miles.
Telephone—Jackson 1852

EVEN TEMPERATE STORAGE for PIANOS AND ART
Merchants
TRANSFER & STORAGE CO.
920 E ST. N.W.
NATIONAL 6900

MESCO COFFEE
NO SHELF AGE
33c lb.
Naturally Fresh
M. E. Swing
1013 E ST.
NAt. 7601

VOSE
New England's Finest Piano. We Like to Sell It Because
• It is made honestly
• Its price is moderate
• Its quality of the best
• It makes instant appeal to discriminating patrons
This Beautiful Piano Is a "Musical Challenge" to All Console Types. It Is a

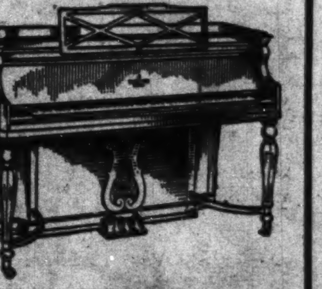

"EARLY AMERICAN" IN DULL MAHOGANY $395
PIANO FOR MUSICAL PEOPLE—BECAUSE OF TONAL POWER AND INSTANT RESPONSIVENESS. ONLY 3 FT. 3 IN. HIGH.
YOU ARE INVITED TO SEE, HEAR AND PLAY IT AT THE STEINWAY WAREROOMS OF
DROOP'S - 1300 G ST.

Riotous Uproar Marks Opening of 'Little Business' Conference

The Post is the only daily morning paper in Washington with A. P. WIREPHOTO Service.

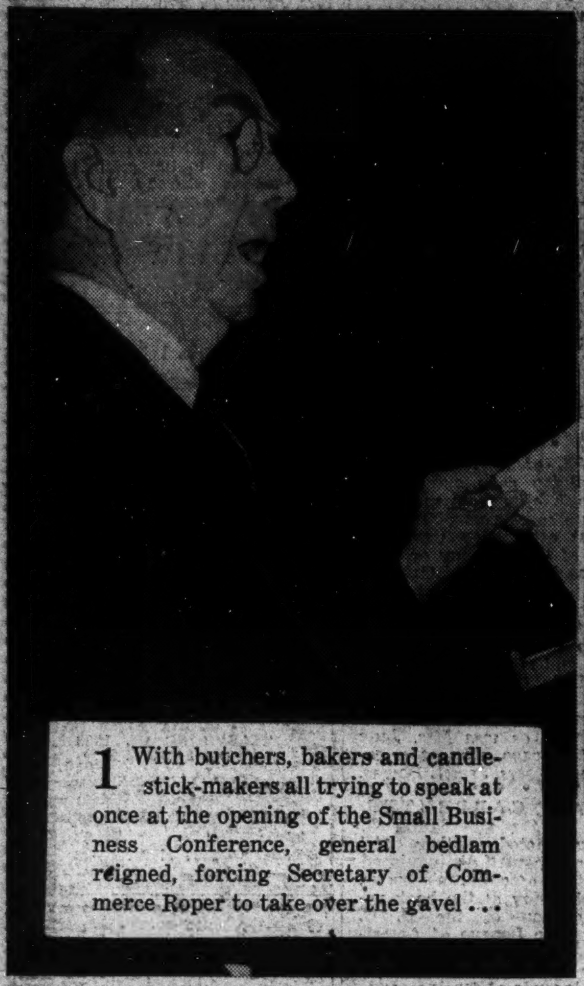

1 With butchers, bakers and candle-stick-makers all trying to speak at once at the opening of the Small Business Conference, general bedlam reigned, forcing Secretary of Commerce Roper to take over the gavel . . .

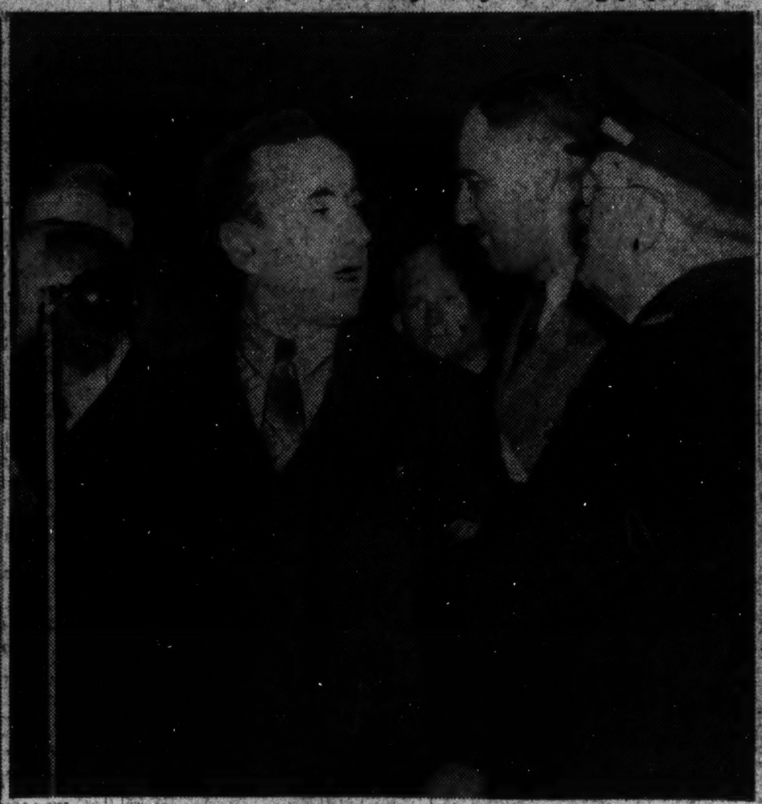

2 . . . but there was only slight semblance of order. A. S. Shaffer, of Philadelphia, had a long speech to make but delegates said "No!" with roars and catcalls. Shaffer persisted and finally a captain of Commerce Department Police restrained him after a fashion, pulling him away from the microphone. Then there was a show of hands by those with speeches to make . . .

3 . . . and nearly every hand shot skyward in something resembling the Fascist salute. The above scene was typical as representative "little business" scrambled to tell the Administration what was wrong with its setup and how to rectify the situation. Nearly every one of the 800 or so delegates had a panacea for business ills. Many spoke at the same time . . .

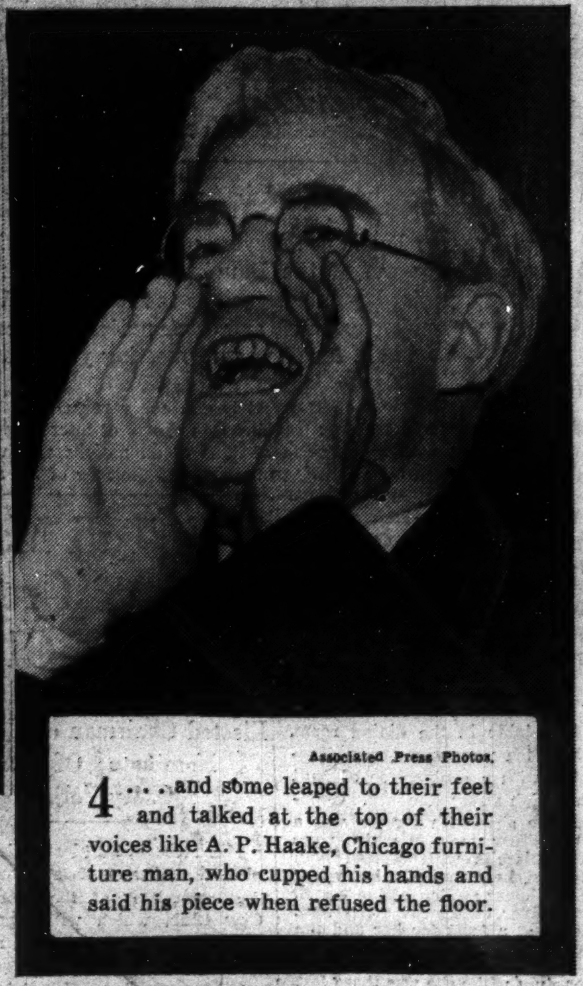

Associated Press Photos.

4 . . . and some leaped to their feet and talked at the top of their voices like A. P. Haake, Chicago furniture man, who cupped his hands and said his piece when refused the floor.

Associated Press WIREPHOTOS.

They're the Tailors' Dreams

Men's tailors in convention at Chicago have decreed for country wear a cashmere burgundy coat (left) and slacks with four-inch (4) waistline and two (2) buckles. A gaudy plaid coat (right) with full drape and belted back was approved for sports wear.

Wide World Photo.

British Soldiers Cross Streams in Rubber Boats

Soldiers of the First Battalion of the South Staffordshire Regiment test collapsible rubber boats for speedy crossing of narrow streams. They are shown during a demonstration of modern infantry equipment.

Brown-Suarez.

Grand March Leader

The sixty-fifth graduating class of National University School of Law will present its senior prom Saturday night with Miss Diamond Latham, of Crockett, Tex., escorted by J. W. Wrathall, as leader of the grand march.

Senator and Touchdown Club Head

Athletic and political leaders assembled last night at the Willard for the Touchdown Club's annual all-sports banquet. Prominent at the function was Senator Robert Reynolds, guest speaker, who is shown with Charles Fenwick, club president.

A National and an All-American

Among the athletes who were guests of the Touchdown Club were Cecil Travis (left), shortstop for the Washington Nationals, and Marshall Goldberg (right), who made history last season as halfback for Pittsburgh University and also made the All-American eleven. Senator Reynolds urged the erection of a municipal stadium large enough for Olympic games.

Post Staff Photos.

Political Leaders Also Attend

L. W. (Chip) Robert (left), secretary of the Democratic National Committee and former All-American at the University of Georgia, sat at the Touchdown banquet with his political colleague, Postmaster General James Farley. H. O. (Fritz) Crisler, Princeton coach, also spoke. He advocated development of America as an athletic nation.

By . . . HARLAN MILLER

One of the lushest flowers of Washington life is the State Society . . . Every State, I think, has one . . . Since each throws several parties a year, there's a State Society making genteel whoopee almost every night.

There are dances at $2 a couple, and dinner dances at $5 a pair, and moonlight and sunlight boat excursions and picnics, where homesickness and nostalgia for the Old State are a little nipped and a little aggravated.

Senators and Representatives and other officials rank above the filet mignon and roast turkey as principal attractions . . . Republicans and Democrats from the same State can mingle there under a flag of truce . . . Hatchets are almost buried; gemutlichkeit prevails.

"every State has celebrities"

Elderly statesmen and amiable bureaucrats of pre-war or pre-New Deal vintage mingle happily with stenographers who don't remember the 1929 go-boom very clearly, and young Government clerks dance with matrons and dowagers, keeping a weather eye cocked for young things whose phone numbers might be valuable.

Youngsters meet with awe some of the home State's Big Names who climb down from Olympus for an evening, and find them less terrifying than they had expected . . . The Paul Jones dances mix everyone together in a pleasant Mulligan stew of sociability. Some States emphasize oratory; others keep speeches short and dances long.

Army circles in the Capital are agog at news from the Philippines, via the Army wig-wag system, that Gen. Douglas MacArthur,

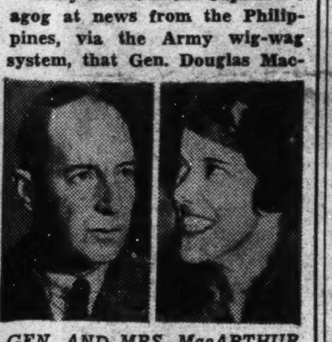

GEN. AND MRS. MacARTHUR.

Arthur, at the age of 58, is about to become commander of a little corporal . . . This climaxes a notable career which included command of the Forty-second Division, of West Point, and of the United States Army, not to mention command of the Filipino forces as field marshal.

Betting is even that if the next MacArthur (whose grandfather was also a general) is a boy, he will be a general by the year 2000.

"What part of the State do you come from?" is the standard conversational opener, and it is always a little startling to discover how many loyal sons and daughters have made marriages of convenience with daughters and sons of other States . . . But it's a disloyalty quickly forgiven.

Most States have a thousand or more exiles in the Capital, and there are often several hundred at each party . . . Usually one tireless young woman is the driving force o' the State Society, phoning like mad and rallying officials on the Hill and the Mall to boost the ticket sales and the attendance.

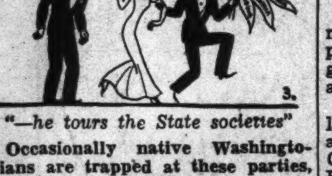

"—he tours the State societies"

Occasionally native Washingtonians are trapped at these parties, and discover that it's an easy way to See America First . . . They discover that a young elevator operator or special policeman from the Hill or a clerk from a bureau is as presentable in a dinner jacket as a young diplomat.

One elderly gentleman (the belles whisper that he wears a toupe) is an inveterate State Society prom trotter . . . He goes to all their dances and excursions and dances furiously with all the girls. He probably knows more women from more States than any other Washingtonian, and perhaps has stepped on more girls' toes.

Every State has an imposing array in Washington officialdom, when it can mobilize them: Bureau chiefs, undersecretaries, judges and commissioners and Government scientists . . . Some of them were defeated for Congress or retired and accepted comfortable appointments; or just retired . . . Perhaps they haven't been home in years, and the State Society is their link with the past, a substitute for a trip to the Old State.

Copyright, 1938, for The Washington Post.

Dodd Gives Plan to Halt Far East War

Ex-Envoy Tells Trade Group Economic Co-operation Is Key.

William Dodd, former United States Ambassador to Germany, last night stated the American people could put a stop to Japan's invasion of China inside of three months "without going to war."

Dodd told members of the Northeast Business Men's Association at their annual banquet at the Mayflower Hotel that the "American people could do the most of any nation in the world to prevent war."

"The masses of the American people now are, as always, democratic in their instincts and their wishes. Yet we think that isolation is the one thing that would be profitable to us.

"There is no isolation," Dodd warned. "Everything calls for co-operation between the world's great democratic countries.

"Through economic co-operation with the other democratic countries our people, if they wished, could make Japan stop its war within three months, without going to war," Dodd declared.

"It would mean loss of business for three months instead of for a century," he said.

Dr. Dodd charged that the failure of the United States to reduce tariffs after the World War had been a serious barrier to international co-operation. For more than 10 years, he said, world trade and world markets had been declining. "The United States started that," he said.

Dodd's address followed a brief talk by Lansdale Sasscer, speaker of the Maryland State Senate and candidate for the Democratic nomination for Governor.

Sasscer prophesied a time when "Washington, as the Capital of one of the youngest, one of the greatest and most powerful nations in the world, will become the largest, finest and most popular city on the American continent. If the Capital City of this Nation becomes its largest metropolis it will be but a repetition of the history of the world's older nations."

Louis L. Bowdler, retiring president, received a set of golf clubs from members. August H. Moran presided. Others at the head table included F. Dickinson Letts, associate justice of the District Court; Dr. James A. Bell, president of Southeastern University; E. C. Graham, president of the Hamilton National Bank; John White, member of the Maryland State Legislature; Theodore Grape, president of the Federation of Business Men's Associations, and Dr. A. Magruder MacDonald, District coroner.

The following new officers were introduced: Julian O. Cardin, president; James F. Rogers, first vice president; Robert E. Wilhelm, second vice president; Harry P. White, treasurer; Louis Obergh, secretary; Joseph P. Bailey, general counsel; Dr. Robert W. McCullough, associate general counsel, and Dr. George Geiger, sergeant at arms.

Members of the committee in charge of the banquet were Ray G. Dunne, chairman; C. E. McCalip, Arthur Hartung, James P. Rogers, Robert E. Wilhelm, Louis Obergh, J. E. Payne, Louis Bowdler, Julian O. Cardin, A. A. Thompson and Al Gardner.

Playground Shift Indorsed by Quinn

School recreational directors and classroom teachers are both after the same thing and should work together, Henry I. Quinn, member of the Board of Education, declared last night in indorsing the transfer of school playgrounds to the Community Center Department.

Speaking before the Public School Association, Quinn urged the use of school buildings as recreational centers after school hours and vacation months.

Following Quinn's talk, association members adopted a resolution indorsing "the principle of Board of Education control over all recreation activities in public school buildings and grounds and as recognizing the principle that the recreation of children of school age is a part of their education."

Hoover, Dawes Added To G. O. P. Committee

By the Associated Press.

The Republican National Committee announced yesterday completion of its "committee on program" with the addition of approximately 60 members.

Among those just placed on the list were former President Hoover and former Vice President Charles G. Dawes. Another was Chester Rowell, editor of the San Francisco Chronicle. The full committee, headed by Dr. Glenn Frank of Chicago, has more than 200 members.

Chauffeurs Will Hold Benefit Dance Tonight

Members of the Private Chauffeurs Benevolent Association will abandon the steering wheel and the brake tonight and get into the swing of their annual dance, to be held at the Raleigh Hotel.

It's the one time in the year when all the chauffeurs get off the same night so taxicab companies are holding themselves in readiness. Proceeds will go toward the organization's fund for needy members.

TROUSERS
TO MATCH YOUR ODD COATS
EISEMAN'S, 7TH & F

Prettyman Tells How to Give Citizens Voice in D. C. Affairs

Outlines Plan Adopted by Group Named by Commissioners.

How the District government could be reorganized so as to give its citizens a voice in its affairs was outlined last night by E. Barrett Prettyman, former corporation counsel.

Prettyman spoke on "Why Should the District Government Be Reorganized and How?" at the third of a series of forum meetings on civic affairs, under auspices of the Young Men's Christian Association, held in the Central "Y" building, 1736 G street northwest.

The address was in the form of a synopsis of a report of the citizens' efficiency committee of 21, appointed by the District Commissioners to study the local government and which reported to them about two months ago on a reorganization plan. Prettyman was the committee chairman.

He told how the committee had recommended that ordinance making power be vested in a local governing body insofar as possible, with Congress having the right to intercede in a crisis.

The efficiency committee, he pointed out, in theory believed the District should have representation both in the House and Senate. From a practical viewpoint, however, he told how a minority report urged that the District concentrate on obtaining only two representatives. This view was taken, Prettyman said, because it was believed less difficulty would be encountered in obtaining a Constitutional amendment that way than if two Senators also were sought.

With the two Representatives, Prettyman said, the committee recommended that the ordinance-making group consist of them and three commissioners, the latter to

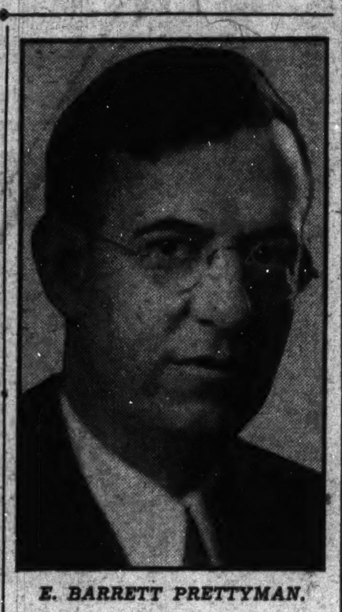

E. BARRETT PRETTYMAN.

be appointed by the President and to have administrative powers.

Prettyman told how the committee objected to the Budget Bureau having veto powers over District authorities before the supply bill items reached Congress.

Earlier in his address Prettyman said Congress had not made a detailed survey of the District Government since 1878. As a result, he said in effect, various bureaus and agencies have been thrown in when needed, resulting in a lack of coordination.

A panel was headed by Earl A. Nash, of the Chesapeake & Potomac Telephone Co. Other members were Albert E. Conradis, Joseph A. Herbert, jr., Leo McGuire and Arthur C. Houghton. The audience questioned Prettyman after he had replied to the panel members.

Utility Accuses 11 Bus Drivers In Token Theft

Capital Transit Charges Duplicate Keys Used on Fare Boxes.

Eleven Capital Transit Co. bus drivers, several of them veteran employes, were under arrest last night charged with conspiracy to defraud the company.

Arrests began Tuesday night and continued throughout yesterday. According to police, losses to the company will reach several thousands of dollars taken from cash and token boxes of buses by use of a skeleton key. James Jackson, 28, of the 1600 block of Seventeenth street southeast, is the alleged ringleader police said.

Jackson was arrested by Detective Sergts. Eugene Lambert and Norman Hodgkinson. They said that the thefts had been going on for about eight weeks.

Detectives asserted that the practice was to open the cash boxes at the end of the lines, where they would take half the money collected from passengers. The amounts stolen averaged from $5 to $7 per bus per night, according to police.

Others under arrest and charged included Harry Gibbons, 25, of the 1600 block of Seventeenth street southeast; J. S. Johnson, 38, of the 400 block of Staples street southeast; Ray Swann, 39, of the 1400 block of Twelfth street northeast; T. B. Willoughby, 30, of Seat Pleasant, Md.; William Lunsford, 28, of the 600 block of K street northwest; Tom Sliney, 42, of the 3800 block of Holly terrace southeast; Augustus Ken Jenkins, 44, of the 1400 block of G street northeast; Holmes Orndorff, 28, of the 600 block of E street northeast; Paul Bishop, 29, of Edmondston, Md., and R. R. Rawls, 25, of the 500 block of Newcomb street northwest.

D. C. Privilege Tax Argued in Court

Alleging that the District's business privilege tax was in effect a burden on interstate commerce and was discriminatory in that it did not affect all business firms in the same ratio, a group of firms subject to the tax yesterday argued before a three-judge tribunal the law should be held unconstitutional and invalid.

The firms were the Wholesale Produce Dealers Association, represented by Max Shapiro, its president, and the District Grocery Stores, and Fisher-Brown, meat and produce dealers. The latter were represented by Attorneys A. L. Newmyer, W. Gwynn Gardiner, and H. Mason Welch.

The three-judge tribunal, comcomposed of Chief Justice D. Lawrence Groner, of the United States Court of Appeals, and Chief Justice A. A. Wheat and Associate Justice James M. Proctor, of the District Court, interposed many queries of Jo V. Morgan, representing the District, and the attorneys for the produce men.

WANTED
YOUR OLD AUTO RADIO TO TRADE IN ON A NEW 1938 MOTOROLA AUTO RADIO
We'll pay you the the maximum price for your auto radio, no matter what condition it is in, when you buy a 1938 MOTOROLA AUTO RADIO. We have a great demand for used models—that's why we offer such great trade-in allowances. Act NOW and save!
MANHATTAN AUTO RADIO CO.
1706 7th St. N.W.

Groundhog Dies From Boredom at Age-Old Greeting

The crossword puzzlists yesterday said: "The aardvark has seen his shadow, has fled to his warren to lurk for three fortnights against the inclement weather."

The United States Weather Bureau said: "We are glad to know of some agency that can predict six weeks ahead. Ask the groundhog to come out and talk to Dr. Gregg."

National Zoological Park people said: "The groundhogs have failed to attract any especial attention today. Their behavior hasn't even been notable."

C. M. Parker, jr., of the American Wildlife Federation, said: "The groundhog should be defended; he is the most persecuted animal in the United States; he's hounded by the hunters and harried by the cynics."

Jim (queer name, for the groundhog was a lady), pet of convicts at the Virginia Penitentiary, crept from her burrow, saw her shadow and died, the Associated Press reported.

Tax Quiz Begun On 200 D. C. Firms

The District tax assessor's office yesterday began an investigation of the books and records of 200 business firms to determine possible items missing in the returns on the personal property taxes filed last June.

Taking advantage of the personal property tax law passed last August, the tax assessor's office stated that the 200 firms to be investigated were "suspicious."

Charles A. Russell, deputy tax assessor, announced he would ask Corporation Counsel Elwood Seal if his office could subpena books and records of cases going back "several years" under this new weapon of the tax office.

Russell estimated that under an affidavit ruling by the corporation counsel, his office would probably examine about 3,000 personal property tax returns. Approximately 48,000 returns were filed with the office last June.

It was also announced that during the last calendar year the District collected $2,631,944 in gasoline taxes, on the sale of 131,597,244 gallons. This was an increase of $381,808 and 19,090,439 gallons over the totals for 1936.

LOANS
72 years of buying, selling and lending on diamonds, jewelry, etc.
Liberal Loans at Lowest Possible Rates
CASH FOR OLD GOLD
(Government License)
E. HEIDENHEIMER
Established 1866
LOAN OFFICE 505 King St. Alex., Va. WASH. STORE 1215 H St. N.W.

tonight..on the $1.00 dinner
This is our regular $1.50 dinner, featured at this price every Thursday, "MAID'S NIGHT OUT."
fresh cut, prime sirloin steak
tender, young roast capon
broiled, boned florida shad
RESTAURANT MADRILLON
Wash. Bldg., 15th & N.Y. Di. 4561

Ballou Scores Cut in School Heating Fund

Superintendent Charges House Group's Act Not Justified.

House sub-committee charges that there are inefficiencies in heating Washington public schools do not justify lopping $25,000 from the Budget Bureau's estimate for fuel, light and power items in next year's school appropriations, Dr. Frank W. Ballou, Superintendent of School, declared yesterday before the Board of Education.

The sub-committee's report to the House this week decreased fuel, light and power estimate from $325,000 to $300,000. This difference, committee members said, could be made up through more economical heating.

"There are $10,000,000 worth of school buildings that we didn't have at a time when coal cost less than now," the superintendent pointed out, "We are convinced that would account for at least $25,000.

Dr. Ballou informed board members that the subcommittee's reductions in items for vocational education seriously jeopardized the District's chances of obtaining $88,000 of Federal funds provided under the George-Deen act.

The Federal money, according to Dr. Ballou, contemplates "expansion" of vocational education program, and would not be allocated if decreased appropriations prevented the District from maintaining present courses. The superintendent told board members the House subcommittee had eliminated more than $80,000 from vocational education items in belief Federal funds would replenish local funds this much.

Although emphasizing it "did not request" the transfer, the Board of Education yesterday forwarded to the House its approval of shifting of funds placing school playgrounds under supervision of school authorities rather than of municipal playground directors.

The board's indorsement referred to operation of grounds loaned by schools to the Municipal Playground Department.

"School officials believe," declared Dr. Ballou, "that the operation of public school playgrounds during the summer months should be considered an extension of the health and recreation program carried on in the public schools by the Departments of Health and Physical Education, and in late afternoon hours and during the summer months under the administrative supervision of the Community Center Department."

Dr. Ballou reported that school enrollment, which stood at 87,040 a year ago, had fallen, as of February 1, by 103 pupils.

D.C. Teachers to Rest Feb. 21, Board Says

Partly because Washington's Birthday falls this year on Tuesday, and because school teachers "deserve a rest," there will be a school holiday February 21, the Board of Education decided. Pupils will be excused Friday, February 18, and will not report again until February 23.

Mrs. Mary McNeill, board member, in urging the holiday, pointed out that teachers have insufficient time during midyear promotions to complete old semester reports and launch the new semester without working long hours overtime, for which, she said, a holiday on February 21 would partially recompense them. She also urged the holiday because it would "save heating costs over the week-end."

Mrs. Strong Revealed as Donor Of G. W.'s Hall of Government

Construction to Start Soon on Site at Twenty-first and G Streets.

Mrs. Henry Alvah Strong, of Washington and Rochester, N. Y., philanthropist, is donor of the George Washington University Hall of Government which was announced last June as an anonymous gift, President Cloyd H. Marvin revealed yesterday.

A site has been selected for the building on the northwest corner of Twenty-first and G streets northwest, opposite the Hall of Women given to the university in 1936 by Mrs. Strong, Dr. Marvin said. Construction will start soon.

The hall is being erected by Mrs. Strong as a tribute to her son, L. Corbin Strong, in appreciation of his carrying on his mother's educational and philanthropic work as president and treasurer of the Hattie M. Strong Foundation, incorporated in 1928.

Dr. Marvin described the gift as "especially appropriate in its form, since the idealism, high type of citizenship and devotion to human welfare characterizing the one to whom the Hall of Government is a tribute, are precisely the qualities which must be developed in those who are to be our statesmen and public servants of the future."

It is Mrs. Strong's hope, she said,

MRS. HENRY A. STRONG.

that the work done in this biulding will aid the university to stand stanchly for the American system of free representative government and individual opportunity which made the gift possible.

Viscount Leverhulme Defends Science in Handling of Labor

Asserts Unions Call Highly Skilled Some Tasks Not Deserving High Pay, at Dinner in His Honor at Metropolitan Club.

Unions sometimes defend as highly skilled tasks jobs which analysis shows to be undeserving of higher pay, Viscount Leverhulme, British soap manufacturer, declared last night at a dinner at the Metropolitan Club honoring him as president of the International Committee of Scientific Management.

Lord Leverhulme urged adaptation of the scientific approach to human problems of industry and defended scientific management, which he said was "simply application of the scientific approach toward those legislative, executive and judicial problems common in every form of organized human activity."

"Efficiency engineers have committed errors and excesses which have heightened the misconceptions concerning scientific management, yet it advances steadily both in the United States, which gave it birth, and in Europe," the viscount declared.

Harry Arthur Hopf, deputy president of the committee and a New York consulting engineer, told the gathering that "conflict between the desire of management for reduced costs and the desire of labor for high wages must be resolved at a point where wages earned make it possible to purchase the maximum amount of products created. To attempt to reduce prices through the lowering of wages is to launch a boomerang.

"Management by and large has let labor take the leadership in exacting improvement of its own status," he added.

The list of guests for the dinner follows:

William L. Batt, O. S. Beyer, John M. Carmody, William J. Casey, Rear Admiral Charles Conard, R. D. W. Connor, Leo T. Crowley, Joseph B. Eastman, Marriner S. Eccles, chairman, board of governors, Federal Reserve Board; John H. Fahey, Robert Fechner, Fred M. Feiker, Frank E. Fleener, Gen. Frank S. Hines, Arthur Krock L. H. LaMotte, Murray W. Latimer, Dr. Isador Lubin, Dr. Leverett S. Lyon, J. W. McClellan, president, Potomac Elec- Madden, Basil Manly, William S. tric Power Co.; F. R. McNinch, Eugene Meyer, Harry B. Mitchell, W. L. Mitchell, Felix Morley, Frank B. Noyes.

John W. O'Leary, Rear Admiral Christian J. Peoples, W. Frank Person, Stuart A. Rice, Dr. L. S. Rowe, Merrill B. Sands, Richardson Saunders, H. P. Seidemann, David A. Skinner, Richard M. Southgate, Chauncey D. Snow, W. B. Stevens, H. R. Tolley, Dr. W. C. Warburton, Charles West, Aubrey Williams, Ursel Baliol-Scott, Harry A. Hopf, Allen Raymond, R. V. Fletcher, William H. McReynolds, E. H. Bunnell, Ernest J. Swift, Alvin E. Dodd, George H. Davis, Dr. Vergil D. Reed, Norman H. Allderdice and Arthur Walsh.

YOU CAN'T FOOL ME IT'S LAND O'LAKES BUTTER!

Churned from only sweet cream, the kind of cream you use in your coffee. Land O'Lakes Butter is obviously superior in flavor, always uniform in quality—a big favorite with precise cooks. Stays fresh longer.

Per Pound 42c

SANITARY GROCERY CO., INC.

Chevy Chase Group Fights New Stores

Connecticut Property Owners Score Plan for Rezoning.

Chevy Chase property owners indicated yesterday before the District Zoning Commission that a new shopping center on Connecticut avenue was not desired.

Thirty-nine protests, half of them from individual property owners near Connecticut avenue and Legation street, were filed after a petition by Fulton R. Gordon, real estate operator, asked a change "from residential to first commercial."

Gordon's site is located on the east side of the avenue, between Legation street and Military road. His counsel pointed out that the property has been vacant many years and said it was felt a shopping center would fill a need.

Hege Opposes Change.

Edwin S. Hege, president of the Chevy Chase Citizens Association, appearing as "an individual and not in official capacity," objected to the zoning change.

"There is absolutely no need for an additional group of stores," he asserted.

Spokesmen for apartment house owners in the vicinity added their protests to the petition, claiming that their clients investmens would be endangered.

Gordon declared the proposed shopping cener would be a boon to the neighborhood and to farmers living in nearby Maryland. He demanded, "Why shouldn't I use my property as God Almighty intended I use it?"

Adventists Plan Building.

The General Conference of the Seventh Day Adventists, represented by W. H. Branson, its vice president, appeared before the board to announce plans for construction of a Graduate Theological School to cost $145,000.

Branson opposed a proposal by the commission to change the zoning of the church property from commercial to residential "A-restricted," pointing out it would block a development program which includes plans for future construction of an addition to the Review & Herald Publishing Co., which prints church publications.

The school is to be built on the west side of Laurel street between Aspen street and Eastern avenue northwest.

H. L. Thornton, Takoma real estate operator, representing the owner of property at the southeast corner of Laurel street and Eastern avenue, also objected to the proposed zoning change. He said it would endanger chances of later approval of a change to commercial zoning of nearby property.

More than 25 other proposals for changes were presented yesterday.

J. B. Spund's MARKET
LIQUOR DEPARTMENT
3423-25 Conn. Ave. CL. 4400

LAUREL PARK STRAIGHT RYE OR BOURBON WHISKEY
DISTILLED IN CANADA
THIS WHISKEY IS 4 YEARS OLD 90 PROOF FULL QUART 3 for $5.75 $1.99

SCOTCH LADDIE LIQUEUR SCOTCH
100% Scotch Whisky. All Over 8 Years Old. Bottled in Scotland. 86 Proof. FULL FIFTH $2.39

CLAVERHOUSE BLENDED SCOTCH WHISKY
100% Scotch Whiskies, all over 8 yrs. old—Bottled and blended in Scotland. 86 proof. LIMIT 3 BOTTLES TO A CUSTOMER FULL FIFTH $1.99

VALENTINES STRAIGHT BOURBON WHISKEY
90 PROOF
Kentucky Straight Bourbon Whiskey
This Whiskey Is 3 Years Old CLOSE OUT PINT 99c

CARLYLES VAT BLENDED SCOTCH WHISKY
12 YEARS OLD
BOTTLED AND BLENDED IN SCOTLAND
86 PROOF FIFTH $2.69

SPUND'S UPTOWN MARYLAND RYE WHISKEY
THIS WHISKEY IS 2 YEARS OLD 90 PROOF FULL QT. $1.49

ITALIAN AND FRENCH VERMOUTH
Priced So Low Name Withheld. 31 Proof. LARGE BOTTLE 79c

MOREL IMPORTED CHAMPAGNE
1929 Vintage. This was an excellent year. 24 Proof. LARGE BOTTLE $2.79

1929 VINTAGE DINNER WINES
SAUTERNE
HAUT SAUTERNE
GRAVES
ST. JULIAN
CHATEAU PONTET-CANET
MEDOC
IMPORTED AND BOTTLED IN FRANCE 99c FIFTH CASE $10.50

SALE ENDS SATURDAY NITE—PLENTY OF FREE PARKING IN REAR—STORE OPEN EVENINGS UNTIL 10 P. M.

Heads Ask Sale In Montgomery Loan Co. Suit

Perpetual Would Buy Assets of 'Solvent' Firm to Protect Investors.

A petition for dissolution of the Montgomery Building & Loan Association, 916 Fifteenth street northwest, and sale of its assets to the Perpetual Building Association was filed in District Court yesterday by officers of the Montgomery Association. Acting promptly, Justice Jennings Bailey named Joseph R. Little, a member of the board of directors, as receiver, fixed his bond at $575,000 and scheduled a hearing for March 7.

Officials of the organization pointed out that recent arrest of George E. Koplin, jr., assistant secretary of the organization, for embezzling $7,708.75 had nothing to do with the step taken yesterday. Any shortage that may accrue through Koplin's acts is fully covered by surety bonds, it was stated.

In its petition, the association stated that it was "solvent," but should have a more ample working capital to protect its 3,000 investors. It listed assets of $567,355.07 and liabilities of $563,063.44.

Five Suits on File.

The petition disclosed that five suits have been filed against the association to recover funds invested in "foundation surplus certificates," one of which was successful, with possibility others might be filed. Shortly after, the board authorized filing the dissolution petition, which was signed by Little, Charles J. Demas, Howard W. Sharpe, Charles Brett and R. U. Bashor, directors. The paper showed the Perpetual was willing to purchase mortgage notes, bonds and some real estate at par value.

The Montgomery maintained offices in Bethesda, Md. Formed on March 23, 1932, the association was never a member of the District of Columbia Building and Loan League nor the United States Building and Loan League.

D. C. League Statement.

In a statement issued by C. Clinton James, representing the Building & Loan League of the District, it was stated: "The petition for dissolution recites the assets of said association amount to approximately $563,000 and that an arrangement has been made through the District of Columbia Building & Loan League to sell for cash the real estate loans of said association for the full amount of the balance due on said loans and real estate that said association has taken in at foreclosure at its book value, thereby making available to the shareholders of said association an amount of money equal to the share liability of said association to shareholders of Classes A, B, and C. It is further recited that by reason of this commitment to purchase the assets in bulk, it will accelerate the dissolution proceedings and make it possible to make distribution to the shareholders in a much shorter time than in the ordinary course of a liquidation proceeding."

The law firm of Douglas, Obear, Morgan & Campbell represented the association.

D. C. Jury Taken To Scene of Cafe Slaying in Trial

For the first time in years a jury sitting in a criminal trial in District Court yesterday was taken to the scene of the crime.

The procedure was authorized by Justice Jesse C. Adkins, presiding in the murder trial of Louis J. Tapponier, charged with slaying William M. Harris last October 12. Harris' brother, James F., was shot in the hip.

Deputy marshals escorted the members to the cafe at 612 Ninth street northwest, where they viewed the slaying scene.

The case is expected to last through the week.

Women Protest Labor Board Cut

Protest against the proposed appropriation cut for the administration of the National Labor Relations Board was registered yesterday by the Washington League of Women Shoppers, as a consumers' group "interested in fair labor practices." Simultaneously the organization announced it was enlisting the aid of all consumer groups throughout the country in its efforts.

In a letter to all members of the Senate, the league said it felt "reductions would be crippling because the activities of the board have multiplied tenfold since the Supreme Court upheld the constitutionality of the act of Congress creating the board."

Four Russian Scientists Adrift on Ice

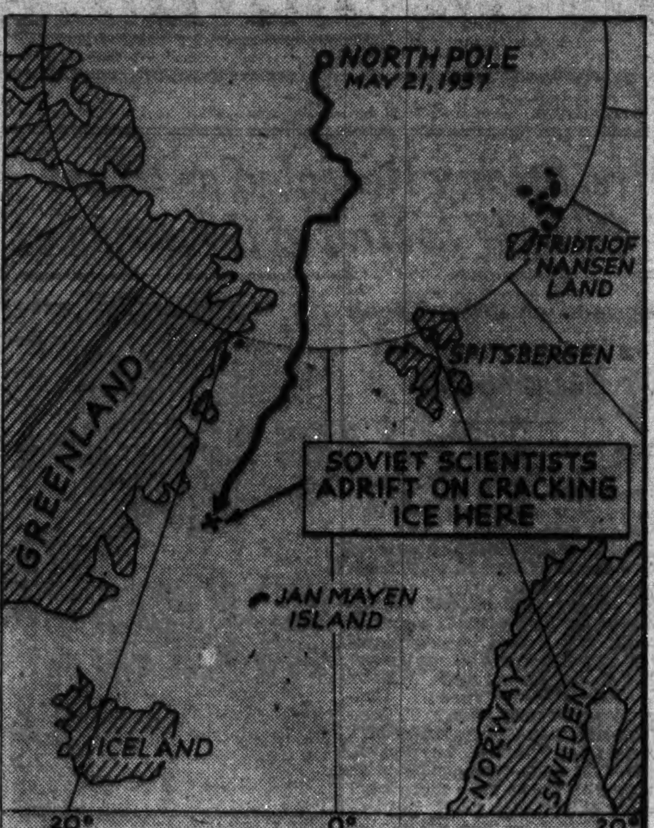

Associated Press WIREPHOTO.

This map shows where four Russian scientists are adrift in the Greenland Sea on a block of polar ice. The floe, the course of which is shown by the heavy line, is 1,000 feet long and 650 feet wide, too small for planes to land on. Nevertheless, five planes are being prepared by the Russian government for a rescue attempt, according to dispatches yesterday.

Navy Planning 'No Alliances' In Case of War, Leahy Asserts

Defense

Continued from Page 1.

replied. The proposal to build the American fleet in a manner to maintain the 5-5-3 ratio is nothing more than a defense Navy that traditional policy dictates. And I cannot understand why a program designed for that purpose would excite the world to concern over our defense plans."

Couldn't Change Plans.

Admiral Leahy did say that even if Japan were building capital ships of 43,000 to 45,000 tons and perhaps armed with 18-inch guns, resort to "escape" clause of the London treaty would be of little avail.

"The plans we have for those 35,000-tonners (the two battleships provided for in the pending naval appropriation bill) will be so far advanced in the near future that it would be exceedingly difficult to change them," he stated.

The Navy leader denied in response to a query from Representative Byron Scott (Republican), California, that our present West Coast maneuvers were designed to locate two Japanese battleships.

"Those maneuvers," said the admiral, "have nothing to do with the movements of any Japanese warships whatsoever. They are routine maneuvers planned long ago." He added that the only information the Navy had regarding Japanese ships concerned those on the China coast which the U. S. fleet occasionally contacts.

Senator William King (Democrat), of Utah, said the U. S. should not look with "indifference" on what he termed Japan's flagrant violations of treaties in the China war.

Representative Hamilton Fish, jr., (Republican), of New York, referring to a statement of the Legion's national commander, Daniel Doherty, indorsing the naval expansion program, warned that Doherty did not speak for all legionnaires. Fish, a war hero and member of the legion, said he believed the President's naval expansion program was intended for aggression and not for defense.

Disagrees With Leahy.

By the United Press.

Tokyo (Thursday), Feb. 3.—Rear Admiral Kiyoshi Noda, chief of the Japanese navy information bureau, disagreed today with some statements attributed to Admiral William D. Leahy, chief of United States naval operations before the Naval Affairs Committee of the United States Senate.

Noda said he saw no reason why "such a responsible official" should make some of the statements attributed to him.

He referred particularly to Leahy's reported references linking the navies of Japan, Germany and Italy. Some of Leahy's purported statements concerning Japan's capital strength, Noda added, "must be based on imagination, since Japan's building program has not been published."

Noda said Britain and the United States possibly might be contemplating a "police force" with which to preserve the peace of the world.

"But their building programs would be an incentive for an arms race instead of to promote peace," Noda added.

He denied Japan was exchanging naval information with Italy, saying "we don't exchange building plans with any country."

Noda also denied Japan was holding strategic consultations with Italy concerning Far Eastern and Mediterranean activities should Britain become involved.

Pittman Criticized.

Berlin, Feb. 2 (U.P.).—Today's afternoon papers criticized Senator Key Pittman, chairman of the Foreign Relations Committee, attributing to him in yesterday's Senate debate the statement that "the least the United States can do to help preserve world civilization and decency is to devote a couple of billion dollars to national defense."

"Preaching civilization and decency to others, if at all, should be done only if and when one's own house is in order," said Der Angriff.

N. Y. Banker to Study Security Distribution

Sidney J. Weinberg, New York investment banker, said after a conference with President Roosevelt yesterday he would make a study of the security distribution system of investment banking interests.

Weinberg is chairman of the investment banking committee of Secretary Roper's Business Advisory Council. He said his report would be made to the council but that he would report from time to time to the President.

Elmer Paine Dies; Newsman Here

Elmer E. Paine, former Washington correspondent for the Associated Press and father of Commander R. W. Paine, U. S. N., died yesterday in Miami of injuries suffered in a fall ten days ago. Mr. Paine, 69 years old, only partially recovered consciousness before his death.

He came to Washington in 1892 as Capital representative of the Cleveland Leader. Later he joined the staff of the Associated Press and was assigned to the White House when William McKinley became President. He remained at the Executive Mansion during the administrations of Presidents Roosevelt and Taft before he was transferred to the Senate press gallery. For years he was dean of the Washington correspondents.

In 1923 he was compelled by ill health to retire and a short time later moved with his family to Miami. He also is survived by three daughters, the Misses Margaret and Dorothy Paine of Miami, and Mrs. V. E. Woodward of Bayshore, Long Island.

Funeral services will be held in Miami.

Lad Smiles at Doom as Cripple, Gets Well and Now Needs Job

Spinal Tuberculosis Has No Fears Today for Lloyd Gooding.

One late November day in 1936 a reporter, browsing through Gallinger Hospital in quest of a Thanksgiving story with a heart throb, wandered into the room of Lloyd Gooding, 21.

The youth wore a grin as wide as the Grand Canyon. With all that cheer, nothing much could be the matter with him.

"What's the matter with you, fellow?"

Preserving the smile, which made an otherwise drab and depressing room seem positively gay, he replied:

"Oh, I have tuberculosis of the spine."

He had been flat on his back a year and a half.

"If everything goes well he may be able to get about in a wheel chair some day," a doctor said. "There is an outside chance that he'll use crutches some day."

Yesterday a young man walked into the city room of The Post. Seated clear across the room, the same reporter recognized that grin. When Lloyd walked over, a slight limp could be detected and that was

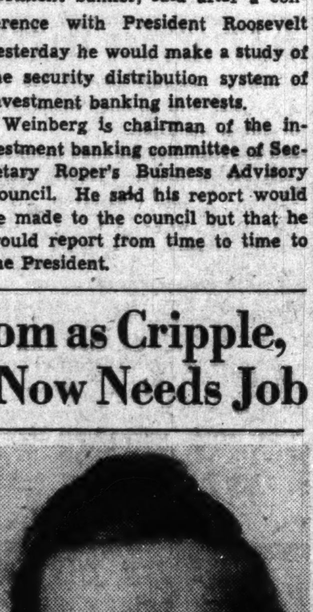

LLOYD GOODING.

all. He was without wheel chair, cane or crutches.

"Feeling fine now," he said. "But I have to find a job. Until last November, I worked in a doctor's office. But he had to have a nurse and I was out."

Fat Girl Laughs and Grows Slim

Without Starvation Diets, or Back-Breaking, Bending and Rolling Exercises.

Here's a way to get rid of ugly fat that works hand in hand with Nature. Millions of people are losing millions of pounds of flabby flesh and getting back slender figures, without the need of starvation diets or back-breaking exercises.

Medical science has discovered that one of the causes of too much fat lies in a little gland. Doctors correct this condition by feeding this little gland the substance it lacks—and Marmola Prescription Tablets are based on this same method. Millions have used them. They are prepared by a famous medical laboratory. Their formula is published in every package so you know what you are taking.

So don't waste time and money with starvation diets or back-breaking exercises. Go to your druggist today and get a box of Marmola. Try this simple, easy way to get rid of excess fat. Adv.

Industry Asks Camp Springs Airport Site

35 Plane Manufacturers Send Petition to House Committee.

Construction of a mile-square airport at Camp Springs "as recommended by the National Airport Commission and urged by the Airline Pilots Association" is favored in a petition filed with the House Public Buildings and Grounds Committee by 35 aircraft manufacturers now exhibiting their products at the International Aircraft Show in Chicago, it was learned yesterday.

Acting as the representative of other participants in the event, they declared they were convinced "it is only with airports of this type that aviation can serve important centers with maximum safety, efficiency and usefulness, both in civil aeronautics and in the national defense."

"We deplore what appears to be an indication that selfish lay interests with sinister objectives, as well as petty jealousies between the Government services, carry the weight of influence with the power to block constructive airport legislation, while the honest opinions of qualified experts meet hostile denunciation or are ignored entirely," the petitioners said.

Meanwhile, at hearings before the committee, Commander Wilbur J. Ruble, Navy radio engineer, testified the construction of an airport at Camp Springs would practically destroy the usefulness of the Navy's new radio station at Cheltenham, Md., now nearing completion.

"We have waited years to put into operation the world-wide receiving facilities now being completed at Cheltenham," he said, adding, "now that we have the station just at the point of completion it is inconceivable to me that an airport should be permitted to come in and destroy all this work and wipe out an investment of $1,000,000, especially in view of the urgent need of the station as a matter of national defense."

Lieut. Comdr. William D. Sample, attached to the Navy's Bureau of Aeronautics, declared the construction of a landing field at Gravelly Point would interfere with the Navy's operations at the Naval Air Station. He stated, however, that the Navy would not object to the development of the airport if competent aviation and governmental authorities decided a commercial terminal should be located there.

A unified radio system of aerial traffic control would have to be established, he said, pointing out that the Navy has between 30 and 40 planes landing and taking off at the Naval Air Station every day.

The committee was told by Edward W. Stitt that an airport site a mile square is available in the vicinity of Capitol Airport near the National Training School for Boys at Bladensburg, Md.

Falls Bridge Abandoned.

Niagara Falls, N. Y., Feb. 2 (AP).—Attempts to salvage the fallen "honeymoon bridge" were abandoned today and the famous span was left to the mercy of the worst ice jam in 30 years.

Officer of Union Shot in Leg Saving Funds From Thug

An armed robber last night shot William Tucker, 61, of 3016 Georgia avenue northwest, because he refused to release to him a brief case containing dues of the Plumbers Union, of which he is secretary.

The shooting took place at Georgia avenue and Irving street northwest as Tucker was walking from a street car to his home.

A bullet entered Tucker's leg and he was taken to Garfield Hospital. The wound was not believed to be serious.

Tucker, who was returning from a meeting of the union told police it was apparent the man knew he would be returning from the meeting with money and was waiting for him.

Tucker saved $30 as the robber fled to an automobile, where an accomplice waited at the wheel.

Catholic Groups Banned.

Berlin, Feb. 2 (AP).—Catholic Young Men's Associations in the Aachen and Cologne dioceses were banned today on charges they infringed continually on Nazi regulations concerning the activities of confessional youth societies.

Mahoney Resumes Tammany Position

New York, Feb. 2 (AP).—Jeremiah T. Mahoney, who said last month that Tammany Hall "has become a national symbol of all that is crooked, slimy, unpatriotic and sinister in politics," soon will re-enter the councils of that 148-year-old political organization.

Friday he will resume Tammany leadership of the Fifteenth Assembly District, which he relinquished last fall to run for mayor as the Democratic nominee against Mayor F. H. Laguardia.

Extra Steps assure you extra value!

Golden Wedding is not merely one, but *several* fine, distinctive whiskies—each expressly chosen for its own characteristic of aroma, taste and body—merged into *one exquisite whiskey*. These *extra* steps we take to bring you extra pleasure. It is a flavor suave and pleasant—the taste that tells true quality. It is the finest whiskey we know how to make. *Ask* for Golden Wedding—it's ALL whiskey!

Golden Wedding

RYE—BLENDED STRAIGHT WHISKIES—90 PROOF. COPR. 1938, JOS. S. FINCH & CO., INC., SCHENLEY, PA.

Think of it—a Big, Smooth V-8 that gives,

according to owners' reports,

22 to 27 Miles

to the Gallon of Gas!

1938 THRIFTY "60" TUDOR SEDAN—BETTER LOOKING—LONGER HOOD—RICH NEW INTERIOR—ROOMY BUILT-IN LUGGAGE COMPARTMENT

WHEN it was introduced it was predicted that the Thrifty "60" Ford V-8 was "going to save America a lot of money." The record shows that more than 300,000 motorists have bought this car since that time. It also shows that hundreds of these owners have reported "22 to 27 miles per gallon of gasoline" and "no need for oil between regular 2,000-mile changes." A record that speaks for itself.

This year, in addition to proved economy, the Thrifty "60" Ford V-8 offers still more style, size and comfort. It is a bigger, smarter car to *look at*, with greater overall length, longer hood and new styling. It is a finer car to *ride in*, with richer upholstery and appointments. The smooth, quiet performance of its V-8 engine is matched with new luxury touches that belie its low price. It is waiting now at your nearest Ford Dealer's for you to see and drive!

The New THRIFTY "60" FORD V-8

DELIVERED IN WASHINGTON

$725.00

EQUIPMENT INCLUDED

Price quoted is for 60 h. p. Tudor Sedan illustrated, and includes transportation charges, taxes, gas, oil, anti-freeze and all the followin:

2 bumpers, with 4 bumper guards • Spare wheel, tire, tube and lock • 2 matched vibrator type horns • Cigar lighter and ash tray • Heat indicator • Speedometer with trip odometer • Foot control headlight beams, with indicator on instrment panel • Built-in luggage compartment, with lock • Silent helical gears in all speeds. Extra Windshield Wiper, required by law in District of Columbia.

Big built-in luggage compartments are easier to load and have unusually large baggage space this year!

Interesting features of the new Thrifty "60"

112-inch wheelbase • 123-inch springbase • V-8 smoothness and Ford handling ease • 3 body types, with a choice of 3 colors • Low price that includes equipment • Continued low operating costs • New seat backs that swing inward as well as forward for easier entrance in Tudor Sedan • Torque-Tube Drive and Radius Rods.

The Washington Post Sports

****X WASHINGTON: THURSDAY, FEBRUARY 3, 1938 19

Red Burman and Bob Tow Battle to Draw

Clark Griffith
50 Years in Baseball

By Shirley Povich

Washington Takes 17 Games in a Row, Jumping From Cellar to Second Place; Walter Johnson Is Mainstay, With 32 Victories for Season.

Chapter Nineteen.

THERE WERE WELL-DEFINED SUSPICIONS in Washington, after the first six weeks of the 1912 season, that the new manager, Clark Griffith, was no miracle man. And the less kindly critics were bluntly calling Griffith a complete flop.

His Washington ball team was a ne'er-do-well outfit. The first week of the season found the Senators anchored solidly in eighth place and, on May 30, they were still holding their own as they moved into Boston for a Decoration Day double-header.

Griffith had anticipated no pennant, but he had visioned his young ball team as a first division club. He was heart-sick at the club's failure to improve its position. There were dark looks from the directors of the team, as Griffith passed in their presence, and there was no disposition to entrust the new manager with any money to purchase players.

The prime reason for the club's failure was easily apparent to Griffith. He needed a capable first baseman. Jack Flynn, who was holding the job, was no big leaguer. Griffith knew the man he wanted—a young first baseman playing with Montreal, whom the "Old Fox" had admired during a previous big league tryout with Chicago.

At the insistent pleas of Griffith, President Tom Noyes of the Senators, agreed to pay the Montreal Club $12,000 and turn over to the latter Infielder Knight and Outfielder Cunningham in exchange for the Montreal first baseman. Griffith personally went to Canada to complete the deal.

He brought back with him his $12,000 purchase—Chick Gandil.

The effect of Gandil's presence with the Senators was magical. Griffith inserted him in the line-up on the morning of Decoration Day in Boston and Washington almost won a game. In the afternoon game, Gandil again was at first base and Walter Johnson was on the mound.

Start of A 17-Game Winning Streak.

JOHNSON SHUT OUT THE RED SOX, 5-0. It was the beginning of the most sensational winning streak in American League history. The Senators, for the next three weeks, were the scourge of the league. Moving to St. Louis, they swept a four-game series with the Browns. In Chicago, they took four straight from the White Sox. At Detroit, the Tigers were licked in four straight. Moving into Cleveland, Washington swept a series with the Indians.

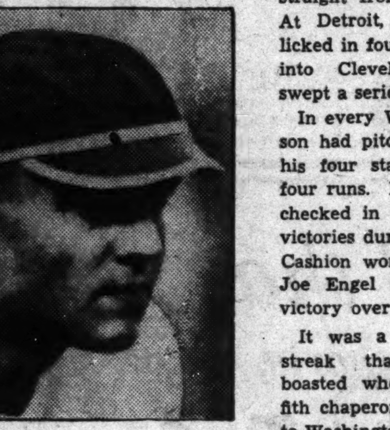

CHICK GANDIL, whom Griffith bought from Montreal for $12,000 in cash and two players.

In every Western city Johnson had pitched and won. In his four starts, he permitted four runs. Long Tom Hughes checked in with five pitching victories during the tour. Carl Cashion won three and Rookie Joe Engel contributed a 7-3 victory over the Tigers.

It was a 16-game winning streak that the Senators boasted when Manager Griffith chaperoned his team back to Washington for a game with the Athletics on June 18. Wildly Washington fans were acclaiming the new manager. The "flop" of three weeks before was now being variously hailed as "miracle man," "wonder manager" and the Moses who was leading Washington out of the baseball wilderness.

The team that had gone West in eighth place had returned to the Capital as a second-place pennant contender. Thousands greeted the squad at the station and Pennsylvania avenue was a bedlam as the Senators were serenaded to the ball park. President William Howard Taft would be there to watch Washington attempt win its seventeenth straight that afternoon.

And the Senators did win that game.

But the next day, in Philadelphia, the bubble burst. In a double-header against the Athletics, the Washington winning streak suffered a compound fracture. Washington lost both games.

Battle for Second Place Between Macks and Nats.

IT WAS A STORY-BOOK FINISH by the Athletics that snapped the Senators' 17-game streak in the first game of the double bill. Long Tom Hughes had Philadelphia beaten, 1-0, with two out in the ninth. And he had two strikes on Frank (Home Run) Baker. But, in that crisis, Baker connected for a home run, tied the score and two innings later the Athletics won the ball game on a Texas Leaguer by Eddie Collins.

But Griffith's Senators of 1912 were no flash in the pan. From May 30 until the finish they were up in the race, usually in second place. Johnson, Groom and Hughes were veritable workhorses on the pitching mound. Clyde Milan was in the process of setting a new record of 88 stolen bases in a single season. Young Gandil was a sensation at first base with both his fielding and hitting. The capable McBride was a veritable Gibraltar at shortstop and young Eddie Foster was proving a hit-and-run master as well as a defensive gem.

Whenever Manager Griffith placed a ball in the pitching hand of Walter Johnson, it virtually amounted to a Washington victory. Thirty-two games Johnson won that season—16 in a row. From July 3, when he beat the Yankees, until the last week of August, Johnson was unbeaten. Whenever Griffith needed a game, he gave the ball to Johnson and was free to contemplate his pitching plans for the following day.

Despite their sensational showing, the Nationals never did catch up with the league-leading Boston Red Sox. At one point, Boston's lead was narrowed to four games but Manager Jake Stahl's club continued to set a dizzy pace. Boston was profiting hugely from the pitching of a chap named Joe Wood and from the outfielding and slugging of three fellows named Tris Speaker, Duffy Lewis and Harry Hooper.

And in the final week of the season, Griffith found the Senators with a battle on their hands to save second place from the surging Athletics of Connie Mack. A three-game series between the two clubs would decide the runer-up position.

Walter Johnson Beats Eddie Plank in 19-Inning Game.

Tom Hughes and Jack Coombs were the pitchers in the opening battle and, with the score tied at 3-3 in the seventh, Griffith rushed Walter Johnson into the fray. Into extra innings went the game with the teams still deadlocked. In the seventeenth inning Eddie Ainsmith, Johnson's catcher, broke his finger.

Before Griffith could restrain him, "Rippy" Williams, third-string Washington catcher who had always nursed a yen to catch Johnson's pitching, had helped Ainsmith to the bench and donned the catching paraphernalia. Griffith, in a moment of weakness, permitted Williams to go behind the bat.

Even with the coming of the seventeenth inning, Johnson's speed had not diminished and it was still a 3-3 duel with Coombs. But Williams was having a horrible time trying to catch Walter's hurling. Finally, a Johnson fast ball got away from Williams completely, passed untouched through the catcher's mitt, nicked Umpire Evans on an unprotected part of one ear.

Evans rubbed his ear ruefully, discovered there was blood. With a black look at Williams, Evans held up play. He did not like this business of operating behind a catcher of Wililams' type, especially with Johnson pitching. Then, with a sudden inspiration and in total defiance of the perfect sunlight, Evans walked toward the dressing room, yelling loudly:

"Game called on account of darkness."

Johnson, who had pitched scoreless innings that afternoon, was back in the box the next day—this time to pitch 12 shut-out innings in a relief shift and beat Eddie Plank, 5-4, in the nineteenth inning, clinching second place for Washington.

For the first time in American League history, Washington had finished in the first division. Manager Clark Griffith was Presidential timber in the Capital. The success of his ball team had enabled the Washington club to show a profit of $96,000 for the season—it's first as a financial success. Roundly did the directors of the Washington club applaud him.

There was but a single complaint. One swivel-chair director of the team accused Griffith of extravagance. He had used 89 dozen balls during the season at a cost of $1,400.

Last season, 1937, the Washington club used 100 dozen balls in spring training, spent $9,000 for balls during the regular season.

TOMORROW: Walter Johnson pitches his most effective season in baseball, 36 victories against 7 defeats, with an earned run average of 1.09 per game.

(Copyright, 1938, by Shirley Povich.)

Navy Stops Maryland's Five, 37-34

Middies' Goal Flurries Early in Each Half Eke Out Victory.

Annapolis, Md., Feb. 2.—Maryland, staging rallies in the latter part of each half of today's basketball game with the Navy, made things most interesting, though without the services of Charley Norton, its center and high scorer, and was beaten by a three-point margin only, 37 to 34.

The Navy has to thank its flurry of goals in the early part of each half for its small margin both at the end of the half and of the game.

Laney and McFarland, Navy, scored the first four points of the game, the former making good on a double try from the line, and the latter scoring the first field goal. Then Knepley broke the ice for Maryland by dropping the ball through the ring from the foul line.

McFarland scored again from the court and Laney dropped two in rapid succession. Then Beamer, who had taken Johnson's place at right forward, shot Maryland's first field goal, putting the score at 10-3, with nine minutes of playing time gone.

The entrance of Begochea into the game for Maryland, taking the place of Wheeler at left forward, was the finale for a Maryland onslaught.

The Navy made another rally as the second period opened. Ghesquiere, who had taken Gillette's place at forward, was shifted to center to take the place of Lynch, and Gillette came back into the game.

Maryland quicked its pace in the second period and for a time rather ran the Navy lads off their feet, while the crowd was calling to the players to settle down. Rea came in the game at guard and was effective, as was Mulitz, another sub, in the same position.

Two minutes from the end, the Navy led by 37 to 32, too close for the comfort of the local contingent, but in the period remaining, both Rea and Headley dropped goals from the line to cut Navy's lead to a bare three points.

Navy.	G	FG	P	Maryland.	G	FG	P
McFarland.rf	4	0	8	Johnson.rf	0	0	0
Geis.rf	0	0	0	Beamer.rf	3	0	6
Gillette.lf	3	2	8	Wheeler.lf	2	0	4
G'quiere.lf.c	5	0	10	Begochea.lf	3	0	6
Lynch.c.lf	2	0	4	McCarthy.c	2	0	4
Laney.rg	2	3	7	Headley.rg	1	1	3
Mansfield.lg	0	0	0	Mulitz.rg	1	3	5
Ingram.rg.lg	0	0	0	Knepley.lg	0	1	1
				Rea.lg	2	1	5
Totals	16	5	37	Totals	14	6	34

Army Five Routs Georgetown, 50-30.

West Point, Feb. 2.—Paced by Walter Brinker, big right forward, Army's basketball team whipped Georgetown University's five today 50 to 30. Brinker scored 20 points on seven field goals and six four conversions.

Baskets by Brinker and Rogner in the opening minutes of the game, gave the Cadets a four point lead.

Kurtyka dropped one in for the visitors but penalty shots by Brinker and McDavid, and two baskets by Brinker sent the Cadets well ahead.

The first half ended with the Cadets in 25-11 lead with Army's tight man to man defense functioning well. Rogner had four long set shots during this period.

In the second half, the Hoyas came back strong with baskets by Bertrand and Petrosky, but Brinker again dropped in two fouls and two baskets, followed by set shots by Rogner and Sullivan.

Army.	G	FG	P	Georgetown.	G	FG	P
Brinker.rf	7	6	20	Gregorio.rf	2	1	5
Craig.rf	1	0	2	Bassin.rf	2	0	4
McDavid.lf	1	3	5	Kurtyka.lf	2	2	6
Pendleton.lf	0	0	0	Schmidt.lf	0	0	0
Rogner.c	5	0	10	Bertrand.lf	2	1	5
Gillem.c	3	0	6	Bailey.lf	1	0	2
Sullivan.rf	3	1	7	Petroskey.c	1	1	3
Samuel.rg	0	0	0	Nolan.rg	0	0	0
				Frank.rg	1	0	2
Totals	20	10	50	Murphy.lg	1	1	3
				Totals	12	6	30

Norton Is Out Of N. Y. U. Contest.

Because, he fell behind in his classroom work and received "incomplete" marks in two history subjects, Charles (Chuck) Norton, sensational sophomore center, may be lost to the University of Maryland basketball team for the remainder of the season, it was learned yesterday.

Norton, who recently took over the first place in the District scoring race, became ineligible for second-semester athletics Tuesday morning and will not be permitted to return to his place on the varsity team until the first semester work has been completed.

As a result the lanky, black-haired star missed the Navy game yesterday, at Annapolis, and will not be in the Terp line-up tonight when they meet the strong New York University team at College Park.

Jockey Sullivan's Father Flying to Bedside of Son

James A. Sullivan, whose jockey-son, Jimmy, lies in critical condition in a San Diego, Calif., hospital, began an across-the-nation dash by plane last night to be at the bedside of the injured rider. Jimmy Sullivan, 23-year-old Washington boy, was hurt in a spill in the last race on the Agua Caliente (Mexico) race program last Sunday. Believed to have only a slight concussion and to be suffering from shock, Sullivan was transferred to San Diego to recuperate. However, his condition took a turn for the worse Monday night and Dr. H. E. Crabtree, noted West Coast surgeon, performed an operation to relieve pressure on his brain.

The elder Sullivan, prominent Washington A. A. U. official, decided to fly to California last night when informed that physicians held little hope for the recovery of the jockey. He left last night aboard the 11 p.m. plane of the Pennsylvania Air Lines. At Pittsburgh, he will change to a Transcontinental and Western Air ship for the remainder of the trip. Mr. Sullivan is scheduled to arrive at San Diego at 8 p.m. tonight.

Cadets Stop Tech Quintet For 2d Time

Gallagher Is Prominent as St. John's Gains 24-12 Victory.

By Jack Munhall.

St. John's rampaging basketball team pressed nearer the city title yesterday swamping Tech, 24-12, on the McKinley floor. The Johnnies used 12 men in carving their twelfth victory in 13 starts and their third over a public school rival. It was the second time Tech has bowed to the smooth Cadets.

With the regulars playing all but two minutes of the first half, St. John's rolled up an 8-to-3 lead in the opening quarter and then held Tech to but one free throw in the second period to increase the advantage to 14 to 4 at half. The second St. John's five entered two minutes before the intermission, but did not score.

In the third quarter the regulars resumed the task of swishing points through the Tech basket and when they again left the court at the end of the period the count was St. John's 22, Tech 6, the Trainers having made only 2 points in as many stanzas.

In the fourth quarter, Coach Gene Augustefer started three members of the second team and two junior varsity players, whereupon Tech seized upon the break to register three baskets against one for St. John's but never threatened the Cadet lead.

St. John's.	G	FG	P	Tech.	G	FG	P
Battiste.f	1	0	2	Tan'baum.f	2	1	5
Munhall.f	0	0	0	Hez'wols.f	0	0	0
Mulvihill.f	0	1	1	Curtis.f	0	0	0
Cady.f	0	0	0	Dellinger.f	0	0	0
Hune.f	0	0	0	Perry.f	0	1	1
Giebel.c	2	3	7	Kendall.c	2	0	4
Brady.c	0	0	0	DeLeon.c	0	0	0
Swagart.g	2	0	4	Blank.g	1	0	2
Fogarty.g	1	0	2	Keagy.g	0	0	0
Gallagher.g	4	0	8	Littman.g	0	0	0
Birch.g	0	0	0	Schulman.g	0	0	0
Corrado.g	0	0	0	Totals	5	2	12
Totals	10	4	24				

Blair High Five Wins Over Devitt.

Montgomery-Blair High courtmen stretched their current victory streak to three straight yesterday by trouncing the Devitt Prep five, 38 to 20 on the Silver Spring court.

Blair.	G	FG	P	Devitt.	G	FG	P
McKay.lf	1	1	3	Andrews.lf	0	0	0
Tabbutt.lf	0	1	1	Becker.rf	4	0	8
Bacon.lf	0	0	0	Bennett.rf	0	0	0
King.lf	0	0	0	Farnsworth.c	0	2	2
Mason.rf	3	0	6	Jaffe.lg	1	1	3
Collison.rf	0	0	0	Cotter.lg	3	1	7
Norris.c	3	3	9	Rollins.rg	0	0	0
Ballard.c	0	0	0				
Donnelly.lg	6	3	15	Totals	8	4	20
Fitz'rick.lg	0	0	0				
Sills.rg	2	0	4				
Workman.rg	0	0	0				
Totals	15	8	38				

Referee—Whelan.

Roosevelt's Five Wins Over Briarley.

Led by Jack Smith and Hymie Perlo, a pair of newcomers making their first starts of the season, Roosevelt High School's basketball team trounced Briarley Military Academy, 38-22, yesterday on the Rider floor.

Roosevelt.	G	FG	P	Briarley.	G	FG	P
Royal.f	1	1	3	L.Lodge.f	5	1	11
West.f	1	0	2	Cooper.f	1	0	2
Gers'feld.f	0	0	0	T.Lodge.c	4	0	8
Perlo.f	4	1	9	Hodgkin.g	0	1	1
Miller.f	0	0	0	M.Lodge.g	0	0	0
Freund.c	3	0	6				
Smith.c	6	0	12	Totals	10	2	22
Stein.g	1	0	2				
B.Rob'son.g	0	0	0				
Turas.g	2	0	4				
J.Rob'son.g	2	0	4				
Totals	18	2	38				

Eastern Defeats Gonzaga, 33-20.

Eastern High School's court representatives dominated the first half of their clash with Gonzaga High yesterday and then staggered through the second half to win by 33 to 20 on the neutral Anacostia High floor.

Coach Mike Kelly looked on approvingly as the Blue and White, led by Russ Lombardy and Lee Lusby, ran up a 25-4 advantage in the first half, but he frowned as his charges did an about-face and gave a ragged exhibition thereafter.

Gonzaga could do nothing right in the early portions of the game.

Continued on Page 21, Column 2.

Johnson, Shaw Share Spotlight With Notables at Fete

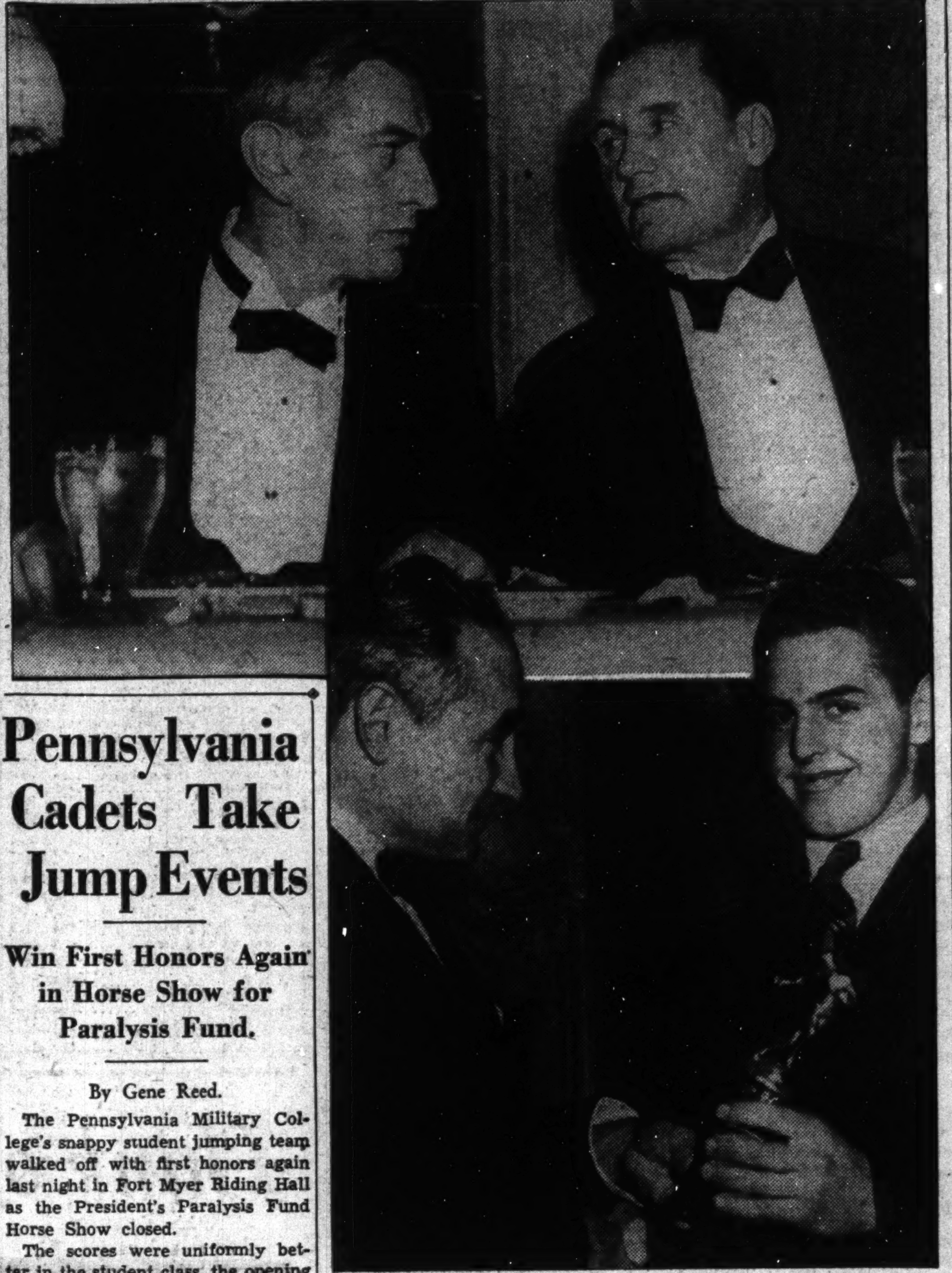

Above—Washington's immortal "Big Train" is pictured talking with Eskie Clark, director of athletics, Lafayette College, during the Touchdown Club banquet at the Willard last night. Below—Arthur (Dutch) Bergman, C. U. football coach, presents The Washington Post Trophy to Jim Shaw, voted the outstanding prep school football player of last season.

Pennsylvania Cadets Take Jump Events

Win First Honors Again in Horse Show for Paralysis Fund.

By Gene Reed.

The Pennsylvania Military College's snappy student jumping team walked off with first honors again last night in Fort Myer Riding Hall as the President's Paralysis Fund Horse Show closed.

The scores were uniformly better in the student class, the opening event on the program. The competition was over the same course over which the teams jumped Tuesday night. The teams finished in the same order as on Tuesday, with Arlington Hall's team second and Gunston Hall third.

The hunter hack class offered about as likely looking a lot of horses as can be collected from local stables. After a preliminary judging on conformation a large percentage of the forty-odd entries was eliminated and the remainder took a course of low obstacles. Final winner was Charles Carrico on Recall. U. S. Randle's Randle Light came in for second place.

More or less the same line-up of horses entered the open hunter event which was listed next and Recall was again ridden to the blue by his owner, Mr. Carrico. Billy Do came off second.

Most thrilling class of the evening to the speactators was the hotly contested handicap jumping event. Three ties for first place had to be jumped off between Miss Margaret Cotter, on Roxie; Roland Hartman on Cathrine Stone, and Capt. Kenneth G. Hoge on his own horse, Broomfield. Capt. Hoge finally won this hard-fought event, with Miss Cotter taking second.

Class 1—Student Team Jumping.

First, Pennsylvania Military College; second, Arlington Hall College team, (No. 1); third, Gunston Hall; fourth, Arlington Hall College team (No. 1).

Class 2—Hunter Hacks.

First, Recall, Charles Carrico, owner; Charles Carrico, rider. Second, Randle Light, U. S. Randle, owner; U. S. Randle, rider. Third, Catalan Blue, Fred Hughes, jr., owner; Miss Elizabeth Steig, rider. Fourth, Jinwich, Gen. Leon B. Kromer, owner; Miss Jane Kromer, rider.

Class 3—Open Hunters.

First, Recall, Charles Carrico, owner; Charles Carrico, rider. Second, Billy Do, Capt. H. A. Luebberman, owner; Capt. H. A. Luebberman, rider. Third, Catalan Blue, Fred Hughes, jr., owner; Miss Elizabeth Steig, rider. Fourth, So Long, F. C. Kleeman, owner; Miss Nancy Rucker, riedr.

Class 4.

First, Broomfield, Capt. K. G. Hoge, owner; Capt. K. G. Hoge, rider. Second, Roxie, Miss Margaret Cotter, owner; Miss Margaret Cotter rider. Third, Catherine Stone, Roland Hartman, owner; Roland Hartman, rider. Fourth, Sandy, United States Government, owner; Capt. H. A. Luebbermann, rider.

D. C. Stadium Urged At Touchdown Fete

Senator Reynolds' Speech Enthusiastically Received, as Sports Notables, National Leaders and Fans Gather at Annual Banquet; 500 Attend.

(Additional Pictures Appear on Page 16.)

By Jack Munhall.

Once again Mr. Average Citizen sipped soup and brushed elbows with political and athletic titans of the Nation last night as the Touchdown Club held its most successful and elaborate all-sports banquet in the main ballroom of the Willard Hotel.

Munching a delectable six-course dinner, including such gridironized dishes as "touchdown steak—clipped from the rear" and "potatoes—Irish all-American" were more than 500 guests culled from here, there and everywhere. Shrouded in the football atmosphere afforded by gay college banners which bedecked the walls; waiters garbed in gridiron uniforms and an entrance to the ballroom painted with the signs characteristic of a famous football stadium, these guests saw their athletic idols.

Walter (Big Train) Johnson, Washington's immortal pitcher; Marshall Goldberg, Pittsburgh University's all-America back; Tuffy Leemans, former George Washington star and present member of the New York Giants, and Glenn Cunningham, America's premier mile runner, were only a few of the nationally famed sports heroes present.

Heading a bevy of Administration notables was "Genial" Jim Farley, Postmaster General. Some of his lesser-known colleagues were Hon. Fred M. Vinson, Congressman from Kentucky; Hon. L. W. (Chip) Robert, secretary of the Democratic National Committee; Rear Admiral E. S. Land, United States Maritime Commission, and Hon. Robert R. Reynolds, Congressman from North Carolina, who was the featured guest speaker.

Senator Reynolds' speech was enthusiastically received. Wasting little time in introduction of his subject, he urged the erection of a municipal outdoor stadium in the Nation's Capital and, also if possible, erection of an indoor stadium.

Citing the deplorable fact that America is the only major country not possessing a stadium with facilities to accommodate the Olympic games, Senator Reynolds called upon the District of Columbia Commissioners and people to press for the erection of such a stadium here.

Near the conclusion of his brief talk, Senator Reynolds said:

"Erection of a stadium of sufficient size to hold such classics as the Army-Navy game would not only be a paying proposition for the Capital, but also an incentive to other cities to establish athletic centers."

Following Senator Reynolds was the only other speaker allowed to exceed a two-minute limit, H. O. (Fritz) Crisler, head football coach at Princeton University. After prefacing the main body of his speech with humorous stories, Crisler urged America to continue its development as an athletic nation.

Continued on Page 21, Column 5.

College Results

HIGH SCHOOLS.

Eastern, 33; Gonzaga, 20.
St. John's, 24; Tech, 12.
Roosevelt, 38; Briarley, 22.
Bethesda, 38; Hyattsville, 20.
Montgomery Blair, 38; Devitt, 20.

COLLEGES.

Army, 50; Georgetown, 30.
Navy, 37; Maryland, 34.
Clemson, 42; Wake Forest, 33.
Westminster, 41; Pittsburgh, 38.
Salem, 65; West Liberty Teach., 35.
Davidson, 57; Guilford, 16.
Ohio Wesleyan, 55; Dayton, 35.
Kansas, 48; Nebraska, 33.
Yale, 49; Columbia, 38.
Long Island, 35; Wash. and Lee, 32.
Southern Illinois Teachers, 61; Eastern Illinois Teachers, 47.
Lenoir Rhyne, 39; Lynchburgh, 26.
Marshall, 46; South Carolina, 15.

Baltimorean Closes With Strong Rally

Work of Braddock as Second Futile; Bout Recorded as Dull.

Special Dispatch to The Post.

New York, Feb. 2.—Bob Tow, Washington bus driver, and Clarence Burman, red-headed protege of Jack Dempsey, fought a ten-round draw before 2,000 in the feature heavyweight bout at the New York Hippodrome tonight.

Burman's spirited rally in the last two rounds were directly responsible for the draw decision. Referee Jimmy Crowley voted for Burman; Patsy Haley, one of the judges, cast his ballot for Tow, while Leach Cross, the third member of the arbiting tribunal, decided that there was nothing to chose from between the two and voted that way.

The Post's score card registered six rounds for the bulky Washington fighter, three for Burman, and one—the fourth round—even.

Tow Not Impressive.

Tow was not nearly as impressive tonight as he was in his two previous successful fights against Ralph Carpenter and Eddie Hogan here recently. He was sluggish in his movements, while a potent left jab wreaked havoc with Burman's face, and the Washington battler's right cross was little more than a pawing push. Burman, although he was outweighed 21 pounds—he scaled 185 to Tow's 206—carried the fight to his District opponent in practically every round.

Tow won the first three rounds mainly on the strength of his jabbing. His short left brought Burman's head up into a position repeatedly where it was an inviting target for a solid right hand thump, but except for a few scattered instances, Tow never did bring that right across with any effectiveness.

Tow rushed Burman to the ropes in the third and caused his nose to bleed with a rapid succession of jabs to Burman's head.

Tow Loses Fifth.

Burman took the fifth round when Tow slipped sideways and fell while emerging from a melee. But Tow took hold and captured the sixth, the seventh and eighth as well. Tow had Burman groggy in the eighth and hanging on after pummeling him around the head. Both fighters failed to hear the bell signifying the end of the round and Referee Crowley, stepping in to separate them, stopped a few good ones himself.

Burman finished impressively, and got a draw decision. The two will probably be matched again in the near future.

Jim Braddock, former heavyweight champion, who retired from the ring last week, was in Tow's corner acting as the Washington boy's second. Tow is managed by Joe Gould, who guided Braddock to a world championship. Jack Dempsey, Burman's mentor, set four or five rows back in the audience.

Bill de Correvont Plans to Enroll At Northwestern

Chicago, Feb. 2 (AP).—Bill de Correvont, America's outstanding prep gridiron star, decided today to enroll at Northwestern University next fall.

De Correvont in a statement said he wished to play at a school near his home, and that was his reason for selecting Northwestern. Besides two or three teammates on the Austin High School of which he was a star, also have planned to enter Northwestern.

De Correvont, 19 years old, will enter Northwestern with the most sensational record ever achieved by a prep football player. In ten games last season he scored 35 touchdowns, nine of them in one game, and registered a total of 211 points.

No less than 75 universities and colleges had made overtures to him.

President, Yankees Greatest Americans

Kokomo, Ind., Feb. 2 (U.P.).—Asked in a midyear examination to name the ten greatest Americans, Kokomo High School students today chose President Roosevelt first and the New York Yankees baseball team second.

Time Out! BY CHET SMITH

I want to see something in pup-tents for Fifi!

Government workers make a daily habit of reading The Federal Diary by Scott Hart. It's timely Government news.

Sports Postscripts

Local basketball has uncovered a prize referee this season, if there ever was one, in the person of DALLAS SHIRLEY, the former George Washington cage star . . . Unhesitating in every move, he calls his decisions with a clear, commanding voice . . . And the fans eat it up . . . He's discarded that rubber-band that he used to employ as a hair keeper-in-place . . . LEO NORRIS, of New Orleans, short-stop for the Philadelphia Phillies, says tennis is the best sport to get a ball player's legs in shape for spring training . . . Something that JOE CRONIN, the former Nat shortstop and now manager of the Red Sox, found out a long time ago . . . KEN GREGORY, of Atlanta, says—Any basketball coach desiring a job or a change of scenery might get it by applyin at Vanderbilt University . . . Where, it is understood the school will hire a full-time pilot to start the 1938-39 backetball season, the freshman material being what it is.

* * * *

Good news at Georgetown University is bad news at Penn State . . . SOL MIEHOFF, the stringy 150-pound Lion scoring star, has been suffering from a case of the flu and may not be ready for the Hoya game, here, Saturday night at Tech . . . He's the fellow who scored 17 points to knock the Hilltoppers out of first place in the Eastern Conference two weeks ago . . . Inter-national complications in the world of sport . . . JAPAN will be included in the American Zone Davis Cup Play when the draw is held at the Pan-American Building, today, but claims that it's protector of Asia . . . How come? . . . The "Evil eye" of BEN FINCKEL goes to the post next at Rochester, N. Y. . . . He'll use it to put the "hex" on BOB TURNER, who will fight FREDDIE STEELE, the middleweight champion (?) . . . SAMMY LEWIS, brother of GOLDIE AHEARN, (nee Goldstein) is teamed with MAX ROSENBLOOM, former light-heavyweight champion, in a Hollywood cafe business . . .

* * * *

When JIM TULLY, the travelling author who never ducked a good fight, was in town for several days, recently, he was the constant companion of AUTHOR GODFREY, Washington's own broadcaster, who rapidly is gaining many new fans on the network . . . E. E. LITKENHOUS, originator of the "difference by score" ranking of basketball teams, places BILL REINHART'S George Washington quint as the fifth best in the Country . . . Stanford heads his list.

BOB GARRISON.

Go Home, $5.70 Favorite, Jogs to Easy Victory at Hialeah Park

Orientalist Is Second in Mile Event

Longshots Prominent on Card; Gin Fritters Wins at $17.10.

By the Associated Press.

Hialeah Park, Fla., Feb. 2.—DeWitt Page's Go Home proved a lifesaver to a groggy lot of favorite players here this afternoon. After three straight choices had failed to land a place in the money, the Maemere Farm's gelding, paying $5.70 for $2, restored some of their lost faith by winning the featured Grade "A" handicap in little more than a common jog.

The son of Grandace, which came from far back and lost much ground when he finished third in Saturday's Miami Beach Handicap, breezed to the wire four lengths in the clear, running the 1 mile in 1:37 4-5 over a track that was not yet "lightning" fast. Mrs. Emil Denemark's two-time winner, Orientalist, was second by a neck over H. P. Headley's Fraidy Cat. Tempestuous and Double B, a pair of unlikely Widener cup nominees, brought up the rear of the small field.

Go Home, which has become a prominent handicap horse this winter, now has won two of his five local starts and was in the money on the other three occasions. With Sam Williams up, the chestnut campaigner was allowed to t. il in the early stages until he settled into stride. Tempestuous was first out of the chute but was swallowed up by Double B., Fraidy Cat and Orientalist in the first quarter mile. Williams gradually improved Go Home's position on the outside and urged him into the thick of the battle upon rounding out of the far side.

Fraidy Cat, which had taken a daylight lead, carried Go Home out as they turned for home, but the Maemere representative easily dashed away from the Headley colorbearer and was toying with his opposition in the last furlong. Orientalist outlasted Fraidy Cat in the drive for second money.

Joseph E. Widener, president of the Miami Jockey Club, was deprived of his first victory of the season by the margin of an inch or so in the first race. His 2-year-old filly, The Bride, was beaten in the last stride by Gin Fritters, a $17.10 for $2 shot. Huskie Queen was third, two lengths behind. The Bride and Huskie Queen raced head and head for the lead, while Gin Fritters, swerving badly, was trying to get straightened out. Porter Roberts finally got the filly in order and just made the grade. The Greentree Stable's entry of Catechism and Mousie, both newcomers, never threatened after being installed favorite.

It was the usual story for the talent in the second event. Ravenna, a 15 to 1 chance, came from a good position behind the pace to drive first home by a length and a half. Red Brook, another that drew little support, saved ground and got up to beat Secret Chatter, the early leader, by a half length for the place. Ziggy, which Phil Bieber bought this morning from Phil Chinn, and Never Tire drew most of the play. Neither could become a vital factor in the running.

Form players received another stunning blow in the third. The odds-on choice, Huskie Boy, ran out of the money, just as the first two favorites had done.

Official Charts

AT HIALEAH PARK.

WEDNESDAY, FEBRUARY 2, 1938.

(Copyright, 1938, by Regal Press, Inc., Daily Racing Form.)

WEATHER, CLEAR. TRACK, FAST.

FIRST RACE—Three furlongs (nursery course). Purse, $800. For maiden 2-year-old fillies. Start good from Bahr gate. Won driving; place same. Went to post 2:01. Off 2:07. Winner, H. W. Jackson's ro. f. (2), by Gino—Sun Fritters. Trained by G. C. Winfrey. Value to winner, $600; second, $125; third, $50; fourth, $25. Time, 0:22 3-5, 0:34 4-5.

Horses	Jockeys	Wt.	Post	Start	Stretch	Finish	Straight
GIN FRITTERS	(Roberts)	115	8	4	4^{2}	1^{h}	7.55
THE BRIDE	(Wright)	115	4	2	1^{nk}	$2^{1½}$	2.60
HUSKIE QUEEN	(Haas)	115	3	1	2½	3^{nk}	4.80
NIKKI B.	(Stout)	115	2	5	3^{1}	4^{1}	24.00
CATECHISM	(Andersen)	115	1	7	6½	5^{1}	†1.45
MOUSIE	(Arcaro)	115	5	3	$5^{1½}$	6^{1}	†
POLLY FAIR	(Kelly)	110	7	6	7^{2}	7^{4}	45.25
LADY ETHELYN	(Kurtsinger)	115	6	8	8	8	11.65

†Greentree entry.

Two-dollar mutuels paid—GIN FRITTERS, $17.10, $8.10, $5.00; THE BRIDE, $5.10, $3.80; HUSKIE QUEEN, $4.00.

GIN FRITTERS, breaking forwardly, went well up on the outside in the early running, closed with determination in the last sixteenth and wore THE BRIDE down in the closing strides. THE BRIDE, hustled to the front in the run out of the chute, maintained a short lead until approaching the finish where she faltered.

SECOND RACE—Six furlongs. Purse, $1,000; claiming. The Helpful. For maiden 4-year-olds and upward. Start good from Bahr gate. Won driving; place same. Went to post 2:33. Off 2:37½. Winner, A. Merz's b. f. (4), by Archaic—Pugnacity. Trained by A. M. Merz. Value to winner, $700; second, $150; third, $100; fourth, $50. Time, 0:23 1-5, 0:46 4-5, 1:13 1-5.

Horses	Jockeys	Wt.	Post	St.	¼	½	Str.	Fin.	Straight
RAVENNA	(J. Renick)	109	5	3	2^{3}	2^{3}	$1^{1½}$	$1^{1½}$	15.15
RED BROOK	(Compton)	114	2	5	5^{2}	6^{2}	3^{2}	2½	32.00
SECRET CHATTER	(Williams)	104	3	3	1^{h}	1^{1}	2½	3^{2}	8.00
CELTIC LEGEND	(Kurtsinger)	109	10	4	$3^{1½}$	3^{1}	4^{2}	4^{2}	8.80
ZIGGY	(Wright)	114	9	6	6^{2}	7^{2}	6^{1}	$5^{1½}$	2.20
AMGOOD	(Stout)	116	4	7	8^{2}	4^{2}	5^{2}	$6^{1½}$	22.00
IZAAK WALTON	(Peden)	114	11	1	4½	5^{2}	7^{2}	7^{2}	95.65
NEVER TIRE	(Anderson)	116	12	9	7^{1}	8^{2}	8^{2}	8^{2}	2.55
DR. HEIMAN	(Fagan)	113	8	10	12	10^{1}	10^{2}	9^{2}	18.50
BLACKFOOT II	(Seabo)	114	1	8	9^{2}	9^{2}	9^{2}	10^{2}	8.60
HIGH MART	(Martin)	114	6	12	11^{2}	$11^{1½}$	12	11^{2}	87.85
IVONIA	(Swain)	111	7	11	10^{2}	12	11^{2}	12	56.35

Two-dollar mutuels paid—RAVENNA, $32.30, $16.00, $10.40; RED BROOK, $26.70, $15.50; SECRET CHATTER, $5.70.

RAVENNA, going forwardly from the start, slipped through on the inside entering the stretch, drew clear with a rush and held opposition safe to the end. RED BROOK worked his way up gradually, came through between the leaders in the final furlong, responded gamely to punishment and outlasted SECRET CHATTER.

Daily Double, Gin Fritters and Ravenna, Paid $388.70.

THIRD RACE—Six furlongs. Purse, $1,000; allowances. The Everglades. For 3-year-olds. Start good from Bahr gate. Won driving; place same. Went to post 3:01. Off 3:02. Winner, Mrs. C. S. Bromley's b. g. (3), by Dis Done—Panasette. Trained by L. P. Harlan. Value to winner, $700; second, $150; third, $100; fourth, $50. Time, 0:23, 0:46 1-5, 1:11 3-5.

Horses	Jockeys	Wt.	Post	St.	¼	½	Str.	Fin.	Straight
ROAR	(Kurtsinger)	105	1	4	3^{1}	1½	1^{nk}	1^{1}	7.30
POSTERITY	(Wright)	108	3	1	1^{h}	2^{2}	2^{1}	2^{ns}	7.05
EVENING SHADOW	*(Eccard)	106	4	5	5^{2}	4^{2}	3^{2}	3^{2}	8.05
JOIN US	(Keppler)	100	2	6	6	6	5^{2}	4^{2}	6.55
HUSKIE BOY	(Arcaro)	111	6	2	2^{1}	3^{1}	$4^{1½}$	5^{2}	.65
SUBURBANITE	(Wall)	103	5	3	$4^{1½}$	5^{1}	6	6	33.55

Two-dollar mutuels paid—ROAR, $16.60, $6.20, $4.50; POSTERITY, $6.00, $4.10; EVENING SHADOW, $6.10.

ROAR, away well, went forwardly on the inside until leaving the backstretch, swung around the leaders midway around the turn, responded to vigorous urging and assumed a short lead entering the stretch and was going away at the finish. POSTERITY set a fast early pace, raced HUSKIE BOY into defeat, and held on courageously in the final drive to outlast EVENING SHADOW.

FOURTH RACE—One mile (out of chute). Purse, $1,500. Grade A. Handicap. For 3-year-olds and upward. Start good from Bahr gate. Won easily; place driving. Went to post 3:30. Off 3:33. Winner, Maemere Farm's ch. g. (5), by Grand Ace—Last Inning. Trained by G. E. Phillips. Value to winner, $1,100; second, $250; third, $100; fourth, $50. Time, 0:24, 0:47, 1:11 4-5, 1:37 4-5.

Horses	Jockeys	Wt.	Post	St.	¼	½	¾	Str.	Fin.	Straight
GO HOME	(Williams)	110	3	5	5	4½	$2^{1½}$	$1^{1½}$	1^{4}	1.85
ORIENTALIST	(Arcaro)	112	2	2	3½	2^{h}	3^{2}	3^{2}	2^{h}	2.05
FRAIDY CAT	(Kurtsinger)	113	5	4	1^{h}	1^{2}	1^{h}	2^{h}	3^{4}	2.40
TEMPESTUOUS	(Young)	118	1	1	$4^{1½}$	5	5	5	$4^{2½}$	7.45
DOUBLE B.	(Roberts)	103	4	3	2^{h}	$3^{1½}$	4^{1}	4^{h}	5	9.60

Two-dollar mutuels paid—GO HOME, $5.70, $3.40, $2.30; ORIENTALIST, $3.10, $2.50; FRAIDY CAT, $2.50.

GO HOME, taken back off the pace in the opening sixteenth mile, followed the pace under stout restraint until leaving the backstretch, moved up steadily on the extreme outside, and took command at his leisure to win in hand. ORIENTALIST, a keen contender and saving ground the entire distance.

FIFTH RACE—One mile (out of chute). Purse, $1,000. Grade C Handicap. For 3-year-olds and upward. Start good from Bahr gate. Won handily; place driving. Went to post 4:03. Off 4:06. Winner, G. La Flesh's dk. b. or br. g. (6), by Kai Sang—Io. Trained by J. H. Johnson. Value to winner, $700; second, $150; third, $100; fourth, $50. Time, 0:24 2-5, 0:48, 1:12 4-5, 1:38 4-5.

Horses	Jockeys	Wt.	Post	St.	¼	½	¾	Str.	Fin.	Straight
FIRST ENTRY	(Young)	114	4	4	4^{1}	3^{h}	1^{h}	1½	$1^{1½}$	3.05
TERPSICHORE	(McCombs)	112	3	1	2^{2}	2½	3^{2}	3^{2}	$2^{1½}$	†3.45
BLIND PIG	(Clutter)	117	8	6	1^{h}	1^{1}	2^{2}	2^{2}	3^{2}	†
POMPEY'S PILLAR	(Arcaro)	115	5	5	7^{1}	5½	4½	4^{1}	4^{h}	2.85
SWAHILI	(Wright)	116	6	10	10	10	8½	$7^{1½}$	5^{h}	18.40
ROYAL SORTIE	(Haas)	112	1	3	3½	4^{2}	$5^{1½}$	$5^{1½}$	6^{h}	25.75
DNIEPER	(Detter)	120	10	9	8^{1}	$7^{1½}$	6^{2}	6^{1}	$7^{1½}$	4.75
OLD NASSAU	(Kurtsinger)	116	7	2	5^{1}	6^{h}	7^{1}	$8^{1½}$	8^{nk}	5.90
BLACK GIFT	(Stafford)	108	2	8	$9^{1½}$	9^{1}	10	10	9^{h}	44.95
EARLY SETTLER	(Roberts)	116	9	7	6^{h}	8^{1}	9^{1}	9½	10	38.65

†Fanfare Farm's entry.

Two-dollar mutuels paid—FIRST ENTRY, $8.10, $4.30, $4.50; TERPSICHORE (entry), $5.40, $7.60; BLIND PIG (entry), $7.60.

FIRST ENTRY, well handled, followed the pace well up until entering the stretch, where he took command and maintained his lead thereafter under light urging. TERPSICHORE, prominent all the way, responded gamely to vigorous handling and disposed of BLIND PIG through the stretch.

SIXTH RACE—One mile (out of chute). Purse, $1,200. Grade B Handicap. For 3-year-olds and upward. Start good from Bahr gate. Won driving; place same. Went to post 4:31. Off 4:31½. Winner, Woolford Farm's ch. c. (4), by Noah—Lady Braxted. Trained by B. A. Jones. Value to winner, $850; second, $200; third, $100; fourth, $50. Time, 0:24 1-5, 0:48, 1:12 3-5, 1:38 3-5.

Horses	Jockeys	Wt.	Post	St.	¼	½	¾	Str.	Fin.	Straight
ROBERT L.	(Smith)	105	1	4	1^{h}	1^{h}	1^{1}	1^{h}	1^{h}	7.15
ALEXANDRINE	(Roberts)	110	2	6	4^{1}	4^{1}	3^{2}	2^{2}	$2^{2½}$	24.20
SUN POWER	(Young)	110	4	7	7	7	$4^{1½}$	3^{h}	3¾	32.05
SPARTA	(Kurtsinger)	114	6	2	6^{2}	5½	$5^{1½}$	4^{2}	4^{2}	4.90
BOW AND ARROW	(J. Renick)	114	5	1	3^{1}	3½	2^{h}	5^{2}	5^{2}	1.00
MELODIST	(Stout)	116	3	5	2½	2^{h}	6^{2}	6^{2}	6^{2}	10.45
PATTY CAKE	(Thompson)	100	7	3	5^{h}	6½	7	7	7	4.95

Two-dollar mutuels paid—ROBERT L., $16.30, $7.00, $5.00; ALEXANDRINE, $15.70, $6.80; SUN POWER, $11.20.

ROBERT L. moved to the front rapidly in the run out of the chute, then steadied under slight restraint, maintained his lead courageously when placed to punishment, and outlasted ALEXANDRINE. The latter, rated off the leaders in the opening half mile, gradually bettered her position on the inside when placed to pressure.

SEVENTH RACE—One and one-eighth miles. Purse, $1,000; claiming. For 4-year-olds and upward. Start good from Bahr gate. Won driving; place same. Went to post 5:04. Off 5:07. Winner, W. Maloney's ch. h. (5), by Chance Play—Lizue. Trained by A. C. Robertson. Value to winner, $700; second, $150; third, $100; fourth, $50. Time, 0:23 4-5, 0:48 1-5, 1:14, 1:40 4-5, 1:54 3-5.

Horses	Jockeys	Wt.	Post	St.	¼	½	¾	Str.	Fin.	Straight
PLAY CHANCE	(S. Renick)	118	9	2	7^{h}	7^{2}	4^{2}	2^{h}	1½	4.55
FREE SPIRIT	(Martin)	118	2	1	1^{h}	$1^{1½}$	$1^{1½}$	1^{2}	2^{1}	6.45
FLYING BREEZE	(Young)	118	11	6	5^{h}	2^{1}	2^{2}	3^{2}	3½	4.00
PRINCE DEAN	(Ward)	113	4	7	3^{h}	8^{2}	6½	$4^{1½}$	4^{nk}	10.10
MINE BOY	(Williams)	113	10	9	10^{2}	9^{2}	9½	5^{h}	5^{2}	3.60
LITTLE BANNER	(McCombs)	110	3	11	11	10^{2}	10^{2}	7^{2}	6^{2}	30.45
BLAZE D'OR	(Smith)	105	8	3	3^{h}	4^{h}	3^{h}	6^{1}	7^{1}	20.40
GEORGIA MEADEN	(Gusciana)	107	7	10	9^{h}	6^{h}	8^{1}	9^{2}	8^{h}	22.75
NOBLE SPIRIT	(Scheih)	113	6	5	4^{h}	$5^{1½}$	7½	8^{2}	9^{2}	5.50
TOOTHPICK	(Keppler)	105	1	2	$2^{1½}$	3½	5½	10^{2}	10^{2}	48.25
MISS ALINE	(Kelly)	108	5	4	6^{2}	11	11	11	11	86.10

Two-dollar mutuels paid—PLAY CHANCE, $11.10, $6.60, $5.10; FREE SPIRIT, $8.10, $5.40; FLYING BREEZE, $4.60.

PLAY CHANCE, slow to find his stride, improved his position steadily on the extreme outside in the last half mile, moved to the leaders with a rush when straightened into the stretch and was taken in hand at the end to win with speed in reserve. FREE SPIRIT, rushed to the front, raced TOOTHPICK into defeat and drew clear rounding the lower turn, but was no match for the winner.

EIGHTH RACE—One and one-eighth miles. Purse, $1,000; claiming. For 4-year-olds and upward. Start good from Bahr gate. Won driving; place same. Went to post 5:34. Off 5:38½. Winner, C. W. Pershall's b. or br. c. (4), by Victorian—Grief. Trained by T. Rect. Value to winner, $700; second, $150; third, $100; fourth, $50. Time, 0:24, 0:48 1-5, 1:13, 1:40, 1:53.

Horses	Jockeys	Wt.	Post	St.	¼	½	¾	Str.	Fin.	Straight
WINGED VICTORY	(Anderson)	110	2	7	3^{h}	$3^{1½}$	2^{h}	2^{2}	1no	13.10
JIM JOHN	(Martin)	118	7	3	1^{1}	1^{1}	1^{h}	1^{h}	2^{2}	10.15
TOUCHE	(Clutter)	105	3	4	$4^{1½}$	2^{h}	3^{1}	3^{2}	3^{1}	3.70
SEAWICK	(Stout)	113	5	6	8^{h}	[illegible]	[illegible]	[illegible]	[illegible]	20.50
HEARTHSTONE	[illegible]	[illegible]	[illegible]	[illegible]	[illegible]	[illegible]	[illegible]	[illegible]	[illegible]	[illegible]
DIGNITARY	[illegible]	[illegible]	[illegible]	[illegible]	[illegible]	[illegible]	[illegible]	[illegible]	[illegible]	[illegible]
STARWICK	[illegible]	[illegible]	[illegible]	[illegible]	[illegible]	[illegible]	[illegible]	[illegible]	[illegible]	[illegible]
PARITY	[illegible]	[illegible]	[illegible]	[illegible]	[illegible]	[illegible]	[illegible]	[illegible]	[illegible]	[illegible]
BACK FENCE	[illegible]	[illegible]	[illegible]	[illegible]	[illegible]	[illegible]	[illegible]	[illegible]	[illegible]	[illegible]
[illegible]	[illegible]	[illegible]	[illegible]	[illegible]	[illegible]	[illegible]	[illegible]	[illegible]	[illegible]	[illegible]
POMPISH	[illegible]	[illegible]	[illegible]	[illegible]	[illegible]	[illegible]	[illegible]	[illegible]	[illegible]	[illegible]

Two-dollar mutuels paid—WINGED VICTORY, [illegible]; JIM JOHN, [illegible].

WINGED VICTORY, prominent contender on the outside in the early running, [illegible] through on the outside in the stretch, drove with determination under a vigorous hand ride and outgamed JIM JOHN.

Hialeah Entries.

By the Associated Press.

FIRST RACE—Seven furlongs (chute); purse, $1,000; for 3-year-old maidens.

No.	Horse and Jockey.	Wt.	Odds.
7	Star Mint (Dabson)	115	25-1
8	Blond Spook (Roberts)	120	5-1
9	Mister Jacko (Turner)	120	12-1
10	Sure Lad (Anderson)	120	10-1
11	Salt Bay (Young)	115	10-1
12	Pameleob (Rollins)	120	10-1
1	Minstrel Star (McCombs)	120	5-1
2	Chanceful (J. Renick)	120	15-1
3	Foliage (Kurtsinger)	120	12-1
4	Twilight Tryst (Thompson)	115	15-1
5	Bahama Knight (Martin)	120	20-1
6	*Swiftgold (Kelly)	115	4-1

SECOND RACE—Seven furlongs (chute); purse, $1,000; for 3-year-old maidens.

No.	Horse and Jockey.	Wt.	Odds.
7	Blazing Memory (Laurin)	120	12-1
8	Blue Ice (Young)	120	6-1
9	Bit by Bit (J. Renick)	115	4-1
10	Unselfish (Martin)	120	3-1
11	Count Cloporte (Roberts)	120	15-1
12	Perfect Peace (Arcaro)	120	5-2
1	Blue Anna (Barba)	115	20-1
2	Petit Jean (Turner)	120	20-1
3	Intercessor (Wright)	120	15-1
4	Seranite (Seabo)	115	20-1
5	Headmistress (Stout)	115	20-1
6	Bird Dog (Bierman)	115	10-1

THIRD RACE—One mile (chute); purse, $1,000; claiming; for 3-year-olds.

No.	Horse and Jockey.	Wt.	Odds.
7	*Miss Oak (Clutter)	107	8-1
8	Never Cease (Roberts)	106	12-1
9	Town Car (Mattioli)	113	10-1
10	*Findon (Keppler)	103	15-1
11	Ethelmont (McCombs)	106	20-1
12	Weary Flower (Arcaro)	113	5-1
1	Lovick (no boy)	113	7-2
2	Feedman (Wright)	117	4-1
3	Oddesa Frank (Stout)	113	12-1
4	Broad Vision (Thompson)	108	6-1
5	*Crack All (Scheih)	108	20-1
6	Oddesa's Pride (Schmidl)	115	20-1

FOURTH RACE—Six furlongs; purse, $1,000; claiming; for 4-year-olds and upward.

No.	Horse and Jockey.	Wt.	Odds.
6	Time Signal (Eccard)	114	5-2
7	*Max B. (Scheih)	113	8-1
8	Sunphantom (Anderson)	111	10-1
9	Great Blaze (Kurtsinger)	107	20-1
1	Indomitable (Arcaro)	113	12-1
2	*Lady Maryland (Adelman)	103	4-1
3	Owing (Young)	115	8-1
4	Colonel Ed (Haas)	111	6-1
5	Sorceress (Bierman)	108	10-1

FIFTH RACE—One mile (chute); purse, $1,100; the Venetian; for 3-year-olds.

No.	Horse and Jockey.	Wt.	Odds.
5	*The Whale (Scheih)	112	10-1
6	Flying Lee (Kurtsinger)	112	6-1
7	†Birthday (Arcaro)	120	3-1
8	Sketchbook (Seabo)	112	2-1
1	Grandever (Anderson)	117	5-1
2	*†Lourdes (Williams)	95	3-1
3	Memoirs (Schmidl)	100	8-1
4	Blini (J. Renick)	103	15-1

†Greentree Stable entry.

SIXTH RACE—Six furlongs; purse, $1,200; the Tropical; for 4-year-olds and upward.

No.	Horse and Jockey.	Wt.	Odds.
6	Biologist (J. Renick)	107	20-1
7	Talked About (Anderson)	110	4-1
8	Nad (Eccard)	107	20-1
9	Kingsbury (Young)	113	10-1
1	Headin' Home (Kurtsinger)	113	6-1
2	*Drowsy (Williams)	100	10-1
3	No Sir (DeCamillis)	110	10-1
4	Lady Higloss (Bierman)	108	6-1
5	Stubbs (Thompson)	113	2-1

SEVENTH RACE—One and one-eighth miles; purse, $1,000; claiming; for 4-year-olds and upward.

No.	Horse and Jockey.	Wt.	Odds.
7	*Salavina (Kelly)	99	20-1
8	*Judge Hasten (Keppler)	109	4-1
9	Blue King (Thompson)	106	20-1
10	Easiest Way (Haas)	116	8-1
11	Black Peter (Simmons)	113	10-1
12	Still Alarm (Barba)	108	20-1
1	Babwrack (Arcaro)	113	6-1
2	*Bombastic (Clutter)	103	20-1
3	Miss Capers (Rosen)	115	10-1
4	*Stone Martin (Scheih)	115	5-1
5	Albuquerque (McCombs)	116	10-1
6	Fidelis (Porter)	117	5-1

EIGHTH RACE—One and one-eighth miles; purse, $1,000; claiming; for 4-year-olds and upward.

No.	Horse and Jockey.	Wt.	Odds.
8	Prince Alone (Kurtsinger)	115	8-1
6	Rouge et Noir (Ryan)	110	5-1
7	Tugboat Frank (McCombs)	118	6-1
1	Up and Up (Bierman)	116	3-1
2	Star Bud (Arcaro)	110	8-1
3	*Knight Warrior (Williams)	115	2-1
4	Javamocha (Young)	113	10-1

*Apprentice allowance claimed.
Weather, clear; track, fast.

Havana Entries.

By the Associated Press.

FIRST RACE—Six furlongs; purse, $400; claiming; for 4-year-olds and upward.

9	My Last H'y.	105	1	*Buds Choice	100
10	Gallic	110	2	*Runaway Kid	105
11	Eager Belle	105	3	*Chatterman	105
12	High Shoes	110	4	*Patricia Jean	100
13	Blind B'dema	105	5	Diam. Digger	105
14	Friend John	110	6	Titanical	110
15	Lucky Kate	105	7	*Polydee	100
16	Babble On	105	8	*Technocracy	[illegible]

[illegible: remainder of Havana Entries]

Havana Results.

[illegible: first through fifth races]

upward.
Tom Jack Jr., 115 (A. F'dez) 2-1 7-10 1-3
Whittle, 104 (Hacker) 1-1 2-5
Thunder Speed, 110 (Pernia) 7-10
Clymene, Buzzin' Around and Zevstar also ran. Time, 1:55 3-5.

SIXTH—One and one-sixteenth miles; purse, $400; claiming; for 4-year-olds and upward.
Grey Man, 112 (C. W. Smith) 3-1 1-1 2-5
Threems, 104 (Conner) 1-2 1-5
Little Wackle, 110 (Villalobo) 1-6
Parwrack, Ateinas, Wrack Princess and Sea Lassie also ran. Time, 1:48 4-5.

STROMBERG CARBURETORS
SALES & SERVICE
CREEL BROTHERS
1811 14th ST. N.W. DEcatur 4220

IMPORTED FRENCH WINE
1928 St. Estephe (Red)
Full Fifth—69c
ACKER, MERRALL, CONDIT CO.
15th and G Sts. N.W. ME. 1171
Opposite Treasury

HEADQUARTERS FOR NATIONALLY FAMOUS NAMES
SPORT CENTER
Where Sportsmen Meet
8TH & D STREETS N.W.

Selections at Hialeah Park.

Dear Al:

Apprentice riders who lose their "bug" allowance during the season will not be penalized in the race for the Joseph E. Widener old watch awards when they advance to the veteran division. On becoming full-fledged riders, the number of victories won as apprentices will be scored in the veteran standing. This will provide keener competition in both classifications. Three of the leading Hialeah apprentices leave the apprentice ranks before the meeting is concluded, thus making the scramble for the Widener trophy a wide open event. Henri Mora, who is leading the younger boys for the first 16 days of the meeting with nine winners, drops the "bug" on February 10. Mike Sarno, who was the runner-up with five winners, joined the vet division last Saturday. F. Scheih will graduate on March 5. The effort of Joseph E. Widener, president of the Miami Jockey Club, to encourage distance races is bearing fruit. These events are tremendously popular with the racing patrons, and there is always an enthusiastic reception when the routers perform. Last Saturday's program, arranged by Racing Secretary Charles McLennan, provided the ultimate in what is termed ideal racing. Only two races on the entire card were less than a mile. The others ranged upward to the popular gallop over the turf courses of 2 miles, won by L. E. Ogle's Mothel. One race was at a mile and three furlongs, and two others at a mile and one furlong. BILL.

First race—**Swift Gold** may take the opener. This one has worked briskly and deserves first call. **Blond Spook** and **Minstrel Star** are reported to be fair ones and probably will fill out the money bracket.

Second race — **Perfect Peace** turned in a bang-up second recently and needs to show only slight improvement to take down the chief award in this field. **Unselfish** is fit and ready and should be prominent. **Bit by Bit** for the show money.

Third race—**Lovick** and **Feedman** seem destined to battle it out for the purse in this field. Both are at tops and I prefer them in the order named. **Miss Oak** is improving and is dangerous.

Fourth race—**Time Signal** has plenty of speed and comes from a barn full of sharp horses. **Lady Maryland** has been tipped of late and this might be the right day. **Colonel Ed** for the show end.

Fifth race—**Sketchbook** has given a good account of himself this winter and appears ready to add this purse to his collection. **Birthday** and **Grandever** to chase the top one to the wire.

Sixth race—**Stubbs** shapes up well in this field and should take down the first money. **Talked About** has shown good form of late and may be ready to threaten these. **Headin Home** for the remainder.

Seventh race—**Judge Hasten** and **Stone Martin** are the class of this field. I'm going to string along with the first named. **Fidelis** has plenty of stretch punch and may be along in time to make things interesting.

Eighth race—**Knight Warrior** deserves first selection in the day's finale. **Up and Up** should go well. **Rouge et Noir** is in good hands and is a possible surprise.

Best bet—**Stubbs.**

Joe DiMaggio Returns To His Home, Unsigned

New York, Feb. 2 (AP).—The chances that Joe DiMaggio, the Yankees' holdout outfield star, will sign his contract before he reports at the Yanks' training camp next month, are very slim.

Joe started back to San Francisco yesterday without coming to terms. He even forgot to mail the rejected contract back to the club but promised to do it en route.

Santa Anita Results.

FIRST—Three furlongs (straightaway); purse, $1,000; claiming; for maiden 2-year-olds.
Lovely Bells, 119 (Rob'son) 11.60 6.40 3.80
Jan Rogge, 122 (Richardson) 11.80 5.40
Dear Diary, 119 (N. Merritt) 2.60
Green Tea, Iron Bunker, Trabuco, Glazenwood, Maysette, Red Cab, Norway Nell also ran. Time, 0:35.

SECOND—Seven furlongs (chute); purse, $1,200; claiming; for 4-year-olds and upward.
Beaunada, 114 (Robertson) 9.60 5.00 3.80
The Bailiff, 111 (Tucker) 9.00 6.40
Atlante, 111 (Gilbert) 6.60
The Darb, Tornillo, Plum Elected, Silver Palm, Victorian Star, Denbigh, Nigrette, Loischen, Brilliant Light also ran. Time, 1:25 4-5.

THIRD—Seven furlongs (chute); purse, $1,200; for maiden 3-year-olds.
Burning Pass, 118 (Gilbert) 4.40 3.00 2.60
Sextus, 114 (Craigmyle) 9.30 4.60
Chardash, 118 (Robertson) 3.60
Labor Day, Imeblue, Torch Gleam, Capt. James, Apollo, Playing Time also ran. Time, 1:27.

FOURTH—Seven furlongs (chute); purse, $1,200; for maiden 3-year-olds.
Osculate, 118 (Craigmyle) 3.40 2.80 2.40
Open Book, 114 (Corbett) 13.80 5.60
Crimson Glory, 114 (Workman) 2.80
Red Haste, Tragic Muse, Raceme, Misme, Big Reckoning, Bon Fly also ran. Time, 1:28 1-5.

FIFTH—One mile; purse, $1,200; claiming; for 3-year-olds.
Playback, 107 (Bailey) 17.20 8.00 4.00
Toolittle, 102 (Varner) 11.00 6.60
Cue Ball, 111 (Adams) 3.60
Quibbet, Return Check, Hour by Hour, Free Child, Bon Hommage also ran.

SIXTH—Six furlongs (chute); purse, $1,200; grade "C" handicap; for 4-year-olds and upward.
Our Carolyne, 114 (Miller) 9.00 3.60 4.00
†Polaris, 107 (Adams) 2.80 2.80
†Wha Hae, 112 (Robertson) 2.80
Fleeting Moon, Lt. Greenock, Lithorpme, Delaway, Bragger also ran. Time, 1:12.
†C. A. Price entry.

Grayback, Customized, Hadtobe, Splash

SEVENTH—One and one-fourth miles; purse, $1,200; claiming; for 4-year-olds and upward.
Zor, 108 (J. G. Wilson) 6.20 4.20 2.80
Apprentice, 113 (F. Jones) 7.80 4.60
Scatter Brain, 112 (Westrope) 4.00
Along, British Fan, Silver Kiev, Pitter Pat, Justa Shaik also ran. Time, 2:09 2-5.

EIGHTH—One and one-fourth miles (chute); purse, $1,200; claiming; for 4-year-olds and upward.
Pass Shot, 118 (Fels) 6.00 3.20 3.00
†Marpal, 118 (Tucker) 2.60 [illegible]
†Fandan, 118 (Brammer) 2.60 [illegible]
Direct, Little Kiev, Bon Amour, Bold Courtier, Donald Duck, Lapland also ran. Time, 2:09 4-5.
†Ran a dead heat for place.

Fairgrounds Results.

FIRST—Six furlongs; purse, $800; claiming; for 4-year-olds and upward.
Chancing, 104 (Driscoll) 21.20 8.00 5.80
Miss Greenock, 104 (J. Richard) 3.60 3.20
My Colin, 103 (Cornay) 7.20
Combahee, Cruising, Calculator, Pharatime and Sir Michael also ran. Time, 1:14 1-5.

SECOND—Six furlongs; purse, $700; claiming; for 4-year-olds and upward.
Irene's Bob, 117 (Perkins) 8.20 4.40 3.00
Khar Pair, 114 (M. Berger) 16.00 9.60
Brain Trust, 111 (W. F. Ward) 3.40
Determined, *Thornby, *Taximan, Drombo, Belle Elan, Funderburg, *Irish Wake, Prince Pad and Transen also ran.
*Field.

THIRD—Six furlongs; purse, $700; claiming; for 3-year-olds.
Sun Henry, 109 (Morgan) 5.40 3.20 2.60
Feng Lu, 107 (Krovitz) 6.20 4.20
Rebel Flag, 109 (J. Richard) 3.20
Miss Dolly Kay, Virginia Scout, *King Preston, *Eddie Gardner, Take Charge, Avenue S, Little Hetty, Ice Queen and *Pebble M. also ran. Time, 1:18.
*Field.

FOURTH—One-quarter mile; purse, $700; special weights; for 2-year-olds.
Kayel, 111 (Vedder) 7.80 4.00 3.20
Indignant, 114 (Cowley) 3.20 2.60
Wakita, 114 (O'Malley) 3.40
Abmeres, Questionable, Pansy's Third, Linter, *Dorothy Agnes, *Martin Boy, Sir Witch and *Our Queen also ran.

FIFTH—Mile and 70 yards; purse, $700; claiming; the S. S. Dixie; for 4-year-olds and upward.
Dr. McLarney, 110 (G. Fisher) 10.40 5.00 3.20
Idolatry, 107 (Morgan) 5.40 3.80
Tipinn, 110 (Nodarse) 3.20
*No Doubt, Jacknife, *Kibitzer, Spearulus, Rustic Joe, Equanimity, High Diver, *Brown Molasses and Hows Chances also ran. Time, 1:47 2-5.
*Field.

SIXTH—One and one-sixteenth miles; purse, $700; claiming; for 4-year-olds and upward.
Morris Griner, 109 (Vedder) 10.20 5.00 3.40
Biography, 115 (R. Morris) 5.80 3.80
Frank C., 105 (Ward) 10.40
Synod, Swap, Grey Squaw, Sleep Along, Pansy Ann, One Boy and Yes Polly also ran. Time, 1:50.

SEVENTH—One and one-eighth miles; purse, $700; claiming; for 4-year-olds and upward.
Manly, 113 (Vedder) 11.20 5.20 3.80
Arctic Star, 108 (Nodarse) 7.00 4.40
Union, 106 (Meloche) 3.00
Move After, *Urchin, Bogartin, Allegory, *Tribunal, *Gay Streamer, Market Coella, Dame Grundy and Peter J. Peel also ran.
*Field.

Racing Selections

Fair Grounds.
(For fast track.)
1—Cristate, Sun Capture, Me O' My.
2—By Gum, Macpop, Goldkin.
3—Golden Pate, Mindalo, Sun Image.
4—B. H. Hernandez entry, Barbara S., Waugh Pop.
5—Gallant Pat, Good Memory, High Man.
6—Sir Ten, Salaam, Short Skirt.
7—Booms Pal, Technocracy, Sis Alice.
8—Zowie, Night Flower, Ricciardo.
9—Hokuae, Tight Wad, Captain Jinks.
Best bet—Sir Ten.

Havana.
(For fast track.)
1—High Shoes, Polydee, Lucky Kate.
2—Captain Byam, Toncon, Flying Arab.
3—Forewarned, Lord Tournament, Emvee.
4—Gentleman Jack, Bindy, Milk Dipper.
5—Happy Nymph, Broom Tour, Fourth Bid.
6—Redwick, Ogle, Hall.
Best bet—Gentleman Jack.

Santa Anita.
(For slow track.
1—No selections.
2—Enchanted, Dressage, Stimuli.
3—Naseby, Sky Reform, Bonamye.
4—Crows Flight, Rock X., Calaveras.
5—Renege, Tannhauser, El Cerrito.
6—No Dice, Sweepstaff, War Fellow.
7—Bunny Martin, Ileanna, Dunlin Lady.
8—Braving Danger, Scotch Bun, Good Politan.
9—Advancing, Torobana, My Boss.
Best bet—No Dice.
—Louisville Times (AP).

Fairgrounds Entries.

By the Associated Press.

[illegible: first through seventh races]

EIGHTH RACE—One and one-sixteenth miles; purse, $700; claiming; for 4-year-olds and upward.

10	*Zowie	103	1	*Social Error	106
11	*Oh Dolly	106	2	Hi Vic	108
12	Nt. Flower	108	3	Jewelry	111
13	*Club Soda	108	4	*Proposing	108
14	*Roy. Tread	108	5	*Miss Petrina	103
15	*Flab. Gast	101	6	Hardware	113
16	*Jules Lazard	108	7	*Hour Lady	103
17	*Dicks Pal	108	8	*Ricciardo	111
18	Soc. Memory	113	9	Just Marie	108

Santa Anita Entries.

By the Associated Press.

[illegible: first through third races]

10	Foam	102	4	Bonouri	107
11	Sky Reform	113	5	Sera	100
12	Pala Chief	107	6	Ribald	103

FOURTH RACE—Seven furlongs; purse, $1,200; claiming; for 4-year-olds and upward.

5	*Calaveras	102	2	Some Good	114
6	Vicar	111	3	Brendard	106
7	Kandahar	111	4	Crows Flight	112
1	*Rock X.	104			

FIFTH RACE—One and one-sixteenth [illegible: fifth through seventh races]

EIGHTH RACE—One and one-sixteenth miles; purse, $1,200; claiming; for 4-year-olds and upward.

7	Scotch Bun	114	1	Brustigert	114
8	Heart Break	112	2	Baltimore Boy	114
9	High Martin	113	3	Sun X.	111
10	Brav. Danger	117	4	Good Politian	117
11	Emir	111	5	*Erla	103
12	Trauwina	104	6	*Nuve Alta	112

*Apprentice allowance claimed.
Weather, cloudy; track slow.

Post Consensus at Hialeah Park

Bennings (Washington Post)

First race.	Second race.	Third race.	Fourth race.	Fifth race.	Sixth race.	Seventh race.	Eighth race.
Swift Gold	Perfect Peace	Lovick	Time Signal	Sketchbook	Stubbs	Judge Hasten	Knight Warrior
Blond Spook	Unselfish	Feedman	Lady Maryland	Birthday	Talked About	Stone Martin	Up and Up
Minstrel Star	Bit by Bit	Miss Oak	Colonel Ed	Grandever	Headin Home	Fidelis	Rouge et Noir

Best bet—Stubbs.

Louisville Times (Associated Press)

Pamelob	Blue Ice	Feedman	Time Signal	Sketchbook	Headin Home	Easiest Way	Up and Up
Chanceful	Unselfish	Miss Oak	Knowing	Birthday	Biologist	Stone Martin	Javamocha
Foliage	Perfect Peace	Lovick	Max B.	The Whale	Stubbs	Babwrack	Prince Alone

Best bet—Headin Home.

Consensus of Leading Handicappers

Swiftgold (21)	Perf. Peace (20)	Broad Vision (18)	T. Signal (23)	Sketchbook (27)	Kingsbury (20)	S. Martin (19)	K. Warrior (20)
Blond Spook (16)	Unselfish (18)	Miss Oak (17)	Max B (14)	Memoirs (13)	Stubbs (17)	Easiest Way (18)	Pr. Alone (18)
Pamelob (11)	Blue Ice (9)	Town Car (15)	L. Maryland (13)	Fly. Lee (10)	Talk. About (11)	Miss Capers (16)	Up and Up (13)

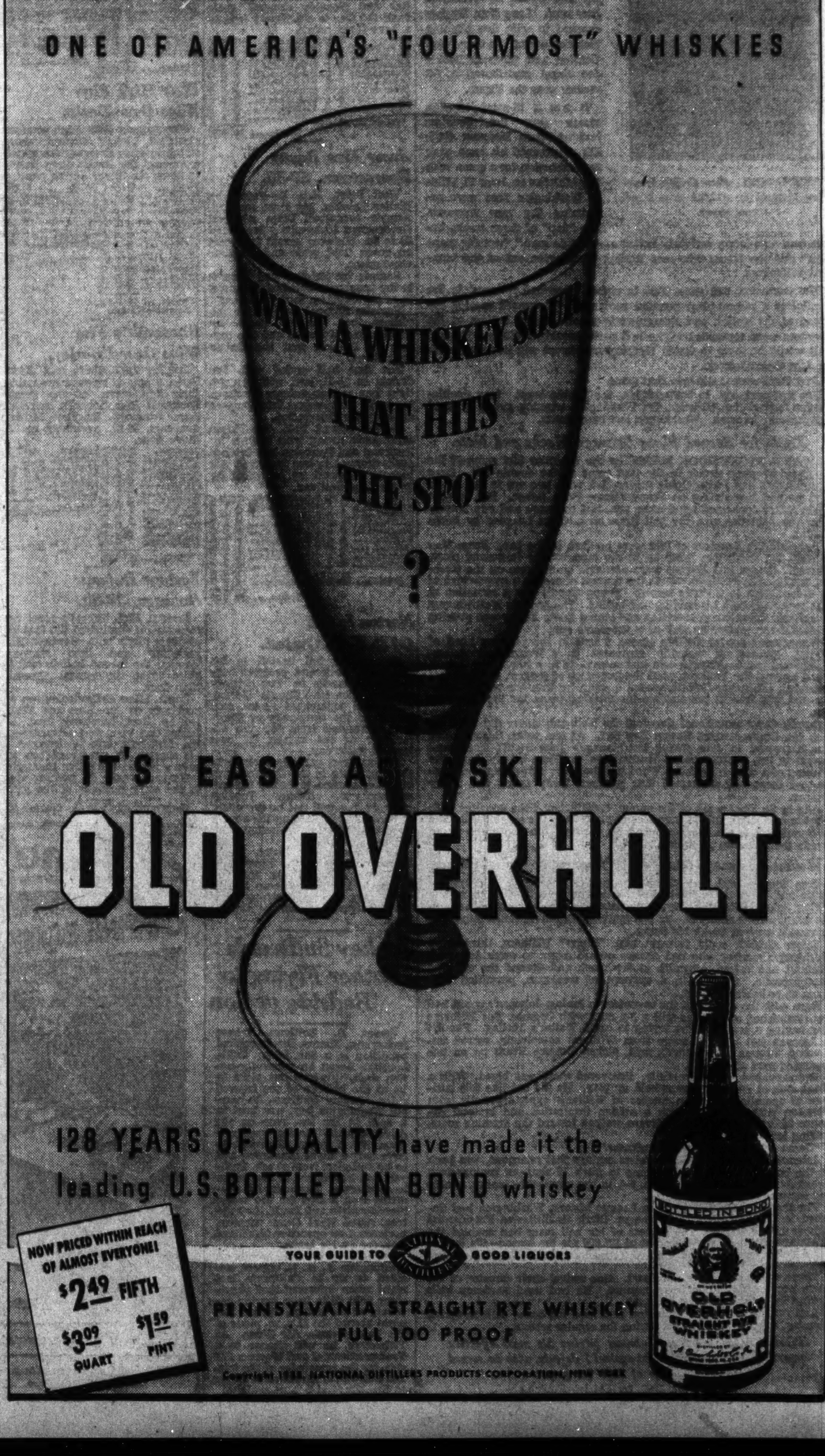

Finals in Maryland's Major Links Events May Be Held on Sundays

This Morning

WITH SHIRLEY POVICH

Not without a struggle will the District Boxing Commission yield jurisdiction over college boxing in Washington, which is the aim of the recently introduced Randolph bill. Happily for the boxing commission, its opinion will be asked if the bill ever reaches the District Commissioners for a recommendation.

POVICH.

The boxing commission is prepared to condemn the bill on several counts, chiefly the lack of need for any such legislation. The commission has already met informally to consider the bill and will present a solid front in opposition.

Objection to commission control of intercollegiate boxing here, voiced by Catholic University's athletic director, Arthur (Dutch) Bergman, inspired the bill. Bergman pointed out that in other States college boxing was exempt from commission control and that colleges thereby were able to avoid the expense attached to license fees and commission "cuts."

The commission is prepared to show, however, that its "take" from five Catholic University boxing meets in 1937 amounted to only $294, which represents no undue hardship on college boxing. Of that amount, $50 was charged as license fees for the five home matches, $48 as the fees for licensing the individual boxers and $196.03 as the 5 per cent "take" from the gate receipts.

In turn, the Commission paid all charges for referees and inspectors, amounting to $100, and netted a profit of $194.03 from the matches. The total gate receipts of the matches were $3,264.50. The Duke-C. U. meet which netted a gate of $1,317.00 provided the Commission with its biggest single cut—$72.38.

Columbus University, which was the only other college to sponsor a boxing team in the District, paid over in license fees and commission-cuts $214.93 out of total receipts of nearly $1,800. Like Catholic University, Columbus was relieved by the Commission of all expenses attendant to referees, inspectors and medical services.

A survey of the costs incidental to referees and doctors and inspectors in college bouts outside of the District revealed that $105 was the average for each show. Thus, the Commission is ready to point out, Washington colleges, under Commission rule, are operating at a saving inasmuch as the average costs here during 1937 were only $58 per show.

But the prime consideration of the Commission in seeking to retain supervision of college boxing is the welfare of the sport. Experience in other sections where college boxing was not accountable to Commission rule has not been favorable to college boxing.

In an attempt to relieve the colleges of undue financial pressure from commission supervision, the boxing chiefs have made allowances. Chief among these is the reduction of the minimum "take" from individual shows. Whereas all professional boxing shows must return at least $80 to the commission to pay expenses of referees, etc., the colleges are required to pay only $20 per show if 5 per cent of the gate receipts do not cover the commission's expenses.

The District boxing bill when first proposed here was aimed only for the legalization of amateur boxing under the rule of a commission. That bill failed of passage but when a professional clause was written into the legislation it carried easily. At that time, proponents of legalized amateur boxing realized that its passage could be effected only if a commission administered the sport.

Inasmuch as any untoward developments in college boxing would serve also to reflect discredit on professional boxing, the District commission is jealously defending its supervision of the college game. And, if the truth be known, the commission does not trust college authorities to administer the sport.

To the charge that the colleges could operate with less expense if relieved of commission supervision, Commission Secretary Heinie Miller has pointed out a pertinent case. The commission granted the request of Catholic University and Maryland University that the rule with respect to local referees be waived and that an imported referee be permitted to officiate at their match last week.

It cost the two colleges $25 more for their imported official than it would have cost them to hire a competent local referee.

Last year at Lexington, Va., the boxing team of the University of Maryland met the V. M. I. team. Although he was subjected to hardly any punishment, according to Commission Secretary Miller, one of the V. M. I. boys died after the bout. The teams boxed on a wrestling mat spread on the floor and covered by a rubberized canvas. There was no ring platform. The Maryland team was not examined by a doctor. It is not known whether the V. M. I. team was examined. The lad who died probably would not have passed a medical examination, Miller avers. That fatal bout at V. M. I. would have been prevented in the District.

Baltimore Invitation Is Affected

State Amateur Likely to Be Played on June 24 to 26.

By Merrell W. Whittlesey.

Two of the major links events in this section, the Maryland State amateur championship and the famed Baltimore Country Club Invitation tourney, may alter their method of play for 1938 and card the semifinal and final rounds on Sunday, thus establishing a precedent in tournament play in the Middle Atlantic area.

The move would be an effort to increase the field in the State event, tentatively scheduled over the Rodgers Forge course, Towson, Md., Friday, Saturday and Sunday, June 24, 25 and 26. The Five Farms Invitation is expected to be played Friday through Sunday, May 27, 28 and 29.

Since 1930 the State event has been over the 36-hole qualifying route, with match play in the championship flight running three days. Last year at Manor it drew only 31 participants, compared to the entry list of nearly 100 when the association was formed. The 1938 event is expected to start on Friday, with five flights of 16 competing, and two rounds of match play on Saturday and Sunday.

May Take Vote.

Baltimore C. C. officials are pondering the change for their tourney. The plan will be discussed among the members and definite action will be deferred until the membership is sounded out. They will probably take a vote on the issue as a final step. Theirs has been a notable decrease in the volume of Sunday play at Five Farms during the past 14 years, one reason that is influencing the change.

Should the tournaments in question be changed to the week-end days of play, it will undoubtedly bolster the fields and also make way for larger galleries. Many players who were unable to spare the time from Monday through Friday, will find the revised dates of assistance.

The State golf body also is considering abolishment of the spring handicap team matches and substituting two-ball best ball play. Each club would send two teams, or four men, to a selected course in Washington and Baltimore, for Sunday matches. The city champions would meet for the title and then represent the State body in the Southern two-ball championships in October.

To Name Committee.

The entire State golf card will be announced soon, with its revisions. The tournament committee will be named next week.

The Middle Atlantic Greenkeepers Association will hold its next meeting February 7, at the Southern Hotel in Baltimore. A dinner at 6 p. m. will precede the meeting.

Alton Rabbitt will be the principal speaker of the evening, with "Soil Sterilization" as his topic.

An out of town applicant is expected to fill the assistant professional post at the Baltimore Country Club, recently vacated by Alex Milne. Fourteen applications have been received by the club for the position under Bill Scott, B. C. C. professional.

John V. D. Tweedy, newly installed president of the Maryland State Golf Association, will entertain members of the executive and advisory committees of the State body and the press at his home in Baltimore next Friday night, February 11.

Pertinent matters relative to golf in the State will be discused at the meeting.

Johnnies Win

Continued on Page 19.

Several times a Purple player broke loose with the ball, hurried to the basket for the "snowbird," but the ball just failed to go through the hoop. In contrast, Eastern made the most of its scoring chances.

Eastern.	G	FG	P	Gonzaga.	G	FG	P
Cooksey,f	0	0	0	O'Brien,f	2	0	4
Stasulli,f	0	0	0	Collins,f	3	0	6
Holden,f	0	0	0	Gardiner,f	0	0	0
Cattella,f	0	0	0	Connoly,f	1	0	2
Stockwell,f	0	0	0	Heiberger,c	0	0	0
Hancock,f	4	1	9	Rice,g	1	4	6
Densmore,f	0	0	0	Burke,g	0	0	0
Matera,c	1	1	3	O'Donnell,g	0	0	0
Hartley,c	0	0	0	Smith,g	0	0	0
Lasby,g	5	1	11	Totals	8	4	20
Lombardy,g	5	0	10				
Embrey,g	0	0	0				
Totals	15	3	33				

Dehner Still Leading Big Ten Scoring Race

Chicago, Feb. 2 (AP).—Positions of individual scoring leaders in the Big Ten Conference basketball race remained unchanged this week with conference activity being interrupted by semester examinations.

Louis (Pick) Dehner, University of Illinois center, held first place with 97 points scored in six games. Johnny Townsend of Michigan was runner-up with 61 points, two more than Jewel Young, Purdue forward, who has played in two less games than the leaders.

Official American League Schedule, 1938

	AT CHICAGO	AT ST. LOUIS	AT DETROIT	AT CLEVELAND	AT WASHINGTON	AT PHILADELPHIA	AT NEW YORK	AT BOSTON	ABROAD
CHICAGO	THE	Apr. 22, 23, 24 Je 27, 28, 29, 30 Sept. 23, 24, 25, 26	Apr. 28, 29 July 8, 9, 10 Aug. 16, 17, 18 Sept. 10, 11, 12	May 13, 14, 15 May (30), (30) Aug. 19, 20, 21 Sept. 27, 28, 29	May 6, 7 June 1, 2, 3 July 15, 16, 17 Aug. 30, 31, Sept. 1	May 3, 4, 5 June 4, 5, 6 July 12, 13, 14 Aug. 28, 29	May 8, 9, 10 June 7, 8, 9 July 22, 23, 24 Aug. 23, 24	May 11, 12 June 10, 11, 12 July 19, 20, 21 Aug. 25, 26, 27	Decoration Day at Cleveland
ST. LOUIS	April 30, May 1 July (4), (4) Sept. 6, 7, 8, 9 Sept. 30, Oct. 1, 2	WASHINGTON	May 13, 14, 15 May (30) (30) Aug. 19, 20, 21 Sept. 27, 28, 29	Apr. 19, 20, 21 July 8, 9, 10 Aug. 16, 17, 18 Sept. 10, 11	May 8, 9, 10 June 7, 8, 9 July 22, 23, 24 Aug. 23, 24	May 11, 12 June 10, 11, 12 July 19, 20, 21 Aug. 25, 26, 27	May 3, 4, 5 June 4, 5, 6 July 12, 13, 14 Aug. 28, 29	May 6, 7 June 1, 2, 3 July 15, 16, 17 Aug. 30, 31, Sep. 1	Decoration Day at Detroit July 4 at Chicago
DETROIT	April 19, 20, 21 May 27, 28, 29 Aug. 9, 10, 11 Sept. 3, 4	Apr. 25, 26, 27 July 1, 2, 3 Aug. 12, 13, 14 Sept. (5), (5)	POST	Apr. 30, May 1, 2 June 28, 29, 30 Sept. 8, 9 Sept. 30, Oct. 1, 2	May 11, 12 June 10, 11, 12 July 19, 20, 21 Aug. 25, 26, 27	May 8, 9, 10 June 7, 8, 9 July 22, 23, 24 Aug. 23, 24	May 6, 7 June 1, 2, 3 July 15, 16, 17 Aug. 30, 31, Sep. 1	May 3, 4, 5 June 4, 5, 6 July 12, 13, 14 Aug. 28, 29	Labor Day at St. Louis
CLEVELAND	Apr. 25, 26, 27 July 1, 2, 3 Aug. 12, 13, 14 Sept. (5), (5)	Apr. 28, 29 May 27, 28, 29 Aug. 8, 9, 10, 11 Sept. 3, 4	Apr. 22, 23, 24 July (4), (4) Sept. 6, 7 Sept. 22, 23, 24, 25	BRINGS	May 3, 4, 5 June 4, 5, 6 July 12, 13, 14 Aug. 28, 29	May 6, 7 June 1, 2, 3 July 15, 16, 17 Aug. 30, 31, Sep. 1	May 11, 12 June 10, 11, 12 July 19, 20, 21 Aug. 25, 26, 27	May 8, 9, 10 June 7, 8, 9 July 22, 23, 24 Aug. 23, 24	July 4 at Detroit Labor Day at Chicago
WASHINGTON	May 22, 23, 24 June 21, 22, 23 Aug. 5, 6, 7 Sept. 13, 14	May 25, 26 June 24, 25, 26 Aug. 2, 3, 4 Sept. 15, 16, 17	May 16, 17, 18 June 17, 18, 19 July 26, 27, 28 Sept. 18, 19	May 19, 20, 21 June 14, 15, 16 July 29, 30, 31 Sept. 20, 21	YOU	Apr. 28, 29 May (30), (30), 31 July 3 Sept. 2, 3, , 23, 24, 25	Apr. 22, 23, 24 July 1, 2 Aug. 9, 10, 11 Sept. 4, 27, 28	May 13, 14, 15 June 28, 29, 30 Aug. 19, 20, 21 Sept. 29, 30	Decoration Day at Philadelphia
PHILADELPHIA	May 25, 26 June 24, 25, 26 Aug. 2, 3, 4 Sept. 15, 16, 17	May 22, 23, 24 June 21, 22, 23 Aug. 5, 6, 7 Sept. 13, 14	May 19, 20, 21 June 14, 15, 16 July 29, 30, 31 Sept. 20, 21	May 16, 17, 18 June 17, 18, 19 July 26, 27, 28 Sept. 18, 19	Apr. 18, 19, 20 July 8, 9, 10, 11 Sept. 7, 8 Oct. 1, 2	COMPLETE	May 13, 14, 15 June 28, 29, 30 Aug. 12, 13, 14 Sept. (5), (5)	Apr. 30, May 1, 2 July (4), (4) Aug. 16, 17, 18 Sept. 9, 10, 11	July 4 at Boston Labor Day at New York
NEW YORK	May 20, 21 June 14, 15, 16 July 29, 30, 31 Sept. 20, 21, 22	May 17, 18, 19 June 17, 18, 19 July 26, 27, 28 Sept. 18, 19	May 25, 26 June 24, 25, 26 Aug. 2, 3, 4 Sept. 15, 16, 17	May 22, 23, 24 June 21, 22, 23 Aug. 5, 6, 7 Sept. 13, 14	Apr. 30, May 1, 2 July (4), (4) Aug. 16, 17, 18 Sept. 9, 10, 11	Apr. 25, 26, 27 May 28, 29 Aug. 19, 20, 21, 22 Sept. 29, 30	BASEBALL	Apr. 18, 19, 19, 21 July 8, 9, 10 Sept. 7, 8 Oct. 1, 2	April 19 at Boston July 4 at Washington
BOSTON	May 17, 18, 19 June 17, 18, 19 July 26, 27, 28 Sept. 18, 19	May 20, 21 June 14, 15, 16 July 29, 30, 31 Sept. 20, 21, 22	May 22, 23, 24 June 21, 22, 23 Aug. 5, 6, 7 Sept. 13, 14	May 25, 26 June 24, 25, 26 Aug. 2, 3, 4 Sept. 15, 16, 17	Apr. 25, 26, 27 May 28, 29 Aug. 12, 13, 14 Sept. (5), (5), 6	Apr. 22, 23, 24 July 1, 2 Aug. 9, 10, 11 Sept. 4, 27, 28	Apr. 28, 29 May (30), (30), 31 July 3 Sept. 2, 3, 24, 25, 26	EVERY	Decoration Day at New York Labor Day at Washington
AT HOME	12 Saturdays 12 Sundays July 4 Labor Day	12 Saturdays 12 Sundays Labor Day	12 Saturdays 12 Sundays Decoration Day July 4	12 Saturdays 12 Sundays Decoration Day	12 Saturdays 12 Sundays July 4 Labor Day	12 Saturdays 12 Sundays Decoration Day	12 Saturdays 12 Sundays Decoration Day Labor Day	12 Saturdays 12 Sundays April 19 July 4	DAY

All-star game at Cincinnati, Wednesday, July 6, 1938.

Abrams, Wojack Meet In Arena Semi-Final

Budding Young Local Middleweight Goes Against Tough New York Pole Monday Night; Mamakos-Spangler Return Bout Is Off.

By Lewis F. Atchison.

George Abrams, Washington's budding young middleweight, goes into action again next Monday night at Turner's Arena, seeking his sixteenth consecutive victory on the boxing card that features Nick Camarata, the New Orleans flash, and Joey Straiges, of Camden, N. J.

Abrams, who has drawn the second largest gate of the current indoor season, yesterday was signed to meet Ben Wojack, a Polish fighter and former New York Golden Gloves champion.

Their match will be eight rounds and the semiwindup on the card.

Matchmaker Goldie Ahearn previously had booked Steve Mamakos, the Golden Greek, and Joey Spangler, of Richmond, for the semiwindup in a rematch, but an ear injury suffered in last Monday's bout with Spangler forced Ahearn to cancel this match. Mamakos was the winner of the match that practically stole the Pastor-Everett show.

Abrams' last victim was Red Finnegan, a tough New Yorker, who made a big hit at the Hippodrome with a victory a week after he was shellacked by the local Jewish fighter.

Wojack is a well-known club scrapper around New York, and has decisioned among others Andy Lee, Jack Tolson, Al Bernard and Vincent Cerico.

Abrams, compiling perhaps the most brilliant streak of any middleweight in local fight history, has kayoed Johnny Stillson, Sam Bacala, Bob Wilson, Tony Livingston, Charley Rondo, Eddie Miles and Johnny Barrie, and decisioned Joey Chaney, Hunter Crostic, Charley Ubele, Joey Spangler, Charlie Marshall, Serge Prevost, Steve Mamakos and Red Finnegan.

The Camarata-Straiges duel will be eight rounds.

Central's Jayvees Defeat Roosevelt

Central High Jayvees rallied in the second half to trounce the Roosevelt representatives, 30 to 23, yesterday on the Rough Riders court.

The teams were knotted at 12-all at half time but Bill Edgerton went on a scoring spree in the second half for the victory. He tallied 13 points. Lambrose led the losers with 5.

Central.	G	FG	P	Roosevelt.	G	FG	P
Quidley,lf	1	1	3	Mitchellson,lf	0	0	0
Apos'lakos,lf	0	0	0	Olson,lf	0	0	0
Storiem,rf	0	0	0	Brubaker,rf	2	0	4
Pinner,rf	2	0	4	Meehan,rf	0	0	0
Edgerton,c	6	1	13	Howard,c	2	2	6
Bisker,c	0	0	0	Wood,c	0	0	0
Lanzilotti,lg	0	0	0	Metzler,lg	0	0	0
Baitz,lg	2	1	5	T.Miller,lg	1	0	2
Clarke,rg	2	1	5	B.Waters,rg	1	2	4
Totals	13	4	30	Lambrose,rg	2	1	5
				Totals	8	5	21

Chancing, $21, Wins New Orleans Feature

New Orleans, Feb. 2 (AP).—Chancing, seven-year-old son of Chance Play owned by D. J. Sullivan 3rd, refused to give up after being headed at the top of the stretch today, coming back to win the six-furlong feature for platers at the Fair Grounds.

After setting the early pace, Chancing relinquished the lead to Mr. R. O. Burns' My Colin. The latter was unable to hold his advantage, however, dropping back to third place while Chancing and Clyde Troutt's Miss Greenock hooked up in a duel. It took the camera to separate them at the finish.

With only a second to show for four starts this year, Chancing was neglected in the wagering, paying $21.20 for $2.

Tribe Paid Mother So Illinois Bars Basketball Star

Champaign, Ill., Feb. 2 (AP).—Payment of monthly checks by the Cleveland baseball club of the American League to the mother of Louis Boudreau, captain of the University of Illinois basketball team, cost Boudreau his intercollegiate athletic career today.

The campus became a beehive of excitement when it was announced the 20-year-old Boudreau, rated as an excellent major league prospect, had been barred from athletics by university officials. The officials said they had learned the sharpshooting Harvey (Ill.) youth had made a verbal agreement to play baseball with the Cleveland Indians after graduation, and that he knew that monthly checks, reported to be around $100 each, had been sent by the club to his mother at their home.

Australia Names Davis Cup Team

Melbourne, Australia, Feb. 2 (U.P.). Australia today named a team of three veterans and a newcomer for the 1938 Davis Cup tennis wars but the list did not include two old standbys—Jack Crawford and Vivian McGrath.

The team, as announced by the Australian Lawn Tennis Association, will be composed of player-Manager Harry C. Hopman; Young Jack Bromwich, Adrian Quist and Leonard Schwartz, a newcomer to big-time competition.

Maryland Orders Horses Examined

Baltimore, Feb. 2 (AP).—Maryland's State Racing Commission put into effect today a rule that all horses must be examined by a veterinarian before going to the post.

Trainers may, under the rule, refuse to permit the examination, but must then assume all responsibility for the horse's condition and its ability to run.

Columbia Beverage Wins.

Col. Bev.	G	F	TP	Bell Cloth.	G	F	TP
Hunter,lf	3	2	8	Emmert,lf	1	0	2
Ciarocchi,lf	0	0	0	Darden,rf	3	1	7
McCallum,rf	3	0	6	Long,c	4	1	9
Olverson,c	4	0	8	Ellington,c	2	1	5
Fuller,lg	4	1	9	Poston,lg	3	0	6
Myers,rg	2	1	5	Loube,rg	1	1	3
Totals	16	4	36	Lassisse,rg	1	0	2
				Totals	15	4	34

Roosevelt League.

P.E.P. Co.	G	F	TP	Roosev. B. C.	F	G	TP
Whitney,f	3	1	7	L.Wicklein,f	0	0	0
Clark,f	0	0	0	J.Lagos,f	1	0	2
Perry,f	0	2	2	Batchelder,f	0	0	0
Brown,c	0	0	0	Boyland,f	2	0	4
Taylor,g	1	0	2	B Wicklein,c	4	0	8
Hart,g	1	0	2	Miller,c	0	0	0
				Oremland,g	0	0	0
Totals	5	3	13	T.Lagos,g	4	0	8
				Totals	11	0	22

Mar. Ins.	G	F	TP	Bell. Heat.	G	F	TP
Murphy,f	4	1	9	Jarrall,f	2	2	6
Irving,f	2	0	4	R.Bellman,f	2	2	6
Hank,c	0	0	0	A.Bellman,c	2	1	5
Howland,g	1	0	2	Miller,g	0	0	0
Oakley,g	0	0	0	Dobyns,g	1	1	3
Henry,g	4	2	10	Totals	6	4	16
Totals	11	3	25				

Griffs Draw Prize Dates

Washington Nine Meets Yanks on July 4.

Griffith Stadium drew two of the three choice holiday dates on the 1938 American League schedule, announced yesterday. The Nats' financial plums are a July 4 double-header with the Yankees and a Labor Day double bill with the Red Sox, both scheduled for Washington.

In the other holiday double-header on the Nats' schedule, Washington did not profit from the draw. The Nats are pitted against Philadelphia, at Philadelphia, on Decoration Day. The May 30 date at any other point in the league would be vastly more profitable.

President Roosevelt will wind up for the opening pitch at 1:30 p. m. on Monday, April 18, the schedule reveals. On that day the Nats and the Athletics open the season in the first of a three-game series scheduled here. Simultaneously, at various other points in the league, inaugural games also will be staged.

Following their three-game series here with the Athletics at the start of the season, the Nats will move to New York for three games, return to meet the Red Sox here in three games and remain at Griffith Stadium to take on the Yankees in a three-game series. After a visit to Philadelphia, the club will entrain on its first Western swing.

Amateur Boxers Arrive Today for Matches at C. U.

Eight slugging amateur boxing champions, fresh from Boston and the Massachusetts State amateur boxing tournament, will arrive at Union Station this morning ready and anxious to swing into action against the Washington Golden Gloves champions tomorrow night at Catholic University.

The intercity event which will feature a battle of champions is under the direction of the President's Birthday Ball committee, the proceeds going to the fund to aid the President in his fight against infantile paralysis.

Banquet

Continued from Page 19.

saying a determination of the physical condition of men was the forerunner of the collapse and fall of their nation.

Preceding the speeches, awards were made to outstanding high school and college players of the District. Arthur (Dutch) Bergman, Catholic University grid coach, pinch-hit for Johnny McGovern, last year's Touchdown Club president, and made the presentations.

Maryland's great halfback, Jim Meade, received a trophy symbolic of his selection as the most valuable college player during the 1937-38 season.

Other awards were presented to the players adjudged most valuable to their respective college teams: Jay Turner, halfback, of George Washington; Lawrence (Red) Hardy, center of Georgetown; Jim Meade, halfback, of Maryland; Maurice (Irish) Carroll, halfback, of Catholic, and Jim Maize, tackle, of American, were the recipients of the handsome trophies mounted with the figure of a football player.

Jim Shaw, Gonzaga, halfback, was awarded a trophy donated by The Washington Post as reward for his choice as the outstanding prep school player while Charles Jones, Central center, received the last trophy for his choice as the outstanding high school player.

Dutch Bergman also presented to Cecil Travis, Washington Senator shortstop, a gold watch given by a local newspaper to the Nats' most valuable performer.

Entertainment was provided by Leon Brusiloff's band and Capitol and Earle theater groups.

O'Mahoney, Steinke Feature Arena Mat Card

By Lewis F. Atchison.

Danno O'Mahoney, former world's champion, who defeated Jim Londos for the title, will engage Hans Steinke tonight at Turner's Arena in the headline wrestling bout.

Born Daniel Aloysius O'Mahoney 23 years ago in Ballydehob, West Cork, Ireland, O'Mahoney was the man who a few seasons ago stripped the title from Londos after the Greek had held to it for six years.

O'Mahoney and Steinke, clashing here for the first time, are down for a one-fall-to-a-finish match. If it's wrestling the fans want, Promoter Turner says this one will provide it, for there is no stronger men in the business than the 230-pound Steinke, and no better catch-catch-as-catch-can performer than the Irishman.

O'Mahoney, creator of the Irish Whip, a hold that has won him many a battle, always draws large crowds here. He is 6 feet 2 and weights 218 pounds.

The Irishman lost his crown to Yvon Roberti.

Steinke, incidentally, never has been beaten in his seven years of wrestling in Washington. He hails from the old school of wrestling.

Jim McMillen, former Illinois football hero, who with Jim Londos drew a $70,000 gate at Madison Square Garden, makes his 1938 bow against Orville Brown, of California. It will be a 30-minute go. McMillen has been out of Coast wrestling, and is in the East to regain in a headline role.

Dr. John (Dropkick) Murphy, the Bostonian who met Jim Londos two weeks ago here, returns for a semi-wind-up bout with Mike Kilonis.

Two Indians are on the card—but in separate bouts.

Chief Thunderbird, the popular Vancouver Redskin, meets Juan Olaguivel, Spanish Woodchopper, and Chief Chewacki, the Oklahoma bad man, another headliner, meets Pat Meehan, British Empire title claimant.

First bout is at 8:30.

Miss Kirby Golf Threat

By the Associated Press.

Coral Gables, Fla., Feb. 2.—As expected, Patty Berg breezed through two matches today to reach the Miami Biltmore Women's Golf semifinals, but there she must contend with a new threat to her winter circuit supremacy — young Dorothy Kirby, of Atlanta.

Miss Kirby, Southern Women's champion, startled the galleries by firing a six-under-par 76 in outsing comedalist Marion Miley, of Fort Pierce, Fla., 3 and 1, this morning, then calmly disposed of Mrs. Lillian Zech, of Chicago, 6 and 4, in the afternoon.

The Minneapolis red-head, meanwhile turned back Sally Guth, of Webster Grove, Mo., 2 and 1, and Marian McCougall, of Portland, Oreg., 5 and 4.

Mrs. Jane Cothran Jameson, of West Palm Beach, Fla., will play Kathryn Hemphill, of Columbia, S. C., in the other semifinal match.

Miss Hemphil trounced Jean Bauer, of Providence, R. I., last year's runner-up to Miss Berg here, 7 and 6, after defeating Mrs. Charles Harbaugh, of Cleveland, by the same score.

In other first round matches, Miss Traung defeated Mrs. L. G. Pray, of Washington, 5 and 4; Miss Bauer beat Kathryn Bragaw, of Orange, N. J., 4 and 3; Mrs. Zech trimmed Mrs. Leon Solomon, of Memphis, Tenn., 4 and 2, and Miss McDaugall eliminated Mrs. T. E. Schluderberg, of Baltimore, 2 and 1.

Ramblers' Trainer Dies.

Philadelphia, Feb. 2 (AP).—Joe Cornick, 38, trainer of the Ramblers, Philadelphia team in the International-American Ice Hockey League, died from heart disease today. He came here from Chicago to train the Indians, forerunner of the Ramblers, in 1930.

Weather Delays Race.

Havana, Feb. 2 (AP).—High seas and a strong wind today caused postponement until tomorrow of the third and last race in the International Star class yachting series for the Cuba trophy. American entries, Sampson Smith's Delilah, of Otsego Lake, and Harold Halsted's Chuckle, of Moriches Bay, won the first two races.

Carl Fisher Signs.

Medina, N. Y., Feb. 2 (AP).—Carl Fischer, star southpaw of the Baltimore International League Orioles, said today he had signed and returned his 1938 contract. He declined to reveal the salary figure.

Carnera Under Knife.

Padua, Italy, Feb. 2 (AP).—Primo Carnera, former world's heavyweight champion, was reported resting satisfactorily today after undergoing a major operation for relief of a kidney ailment.

More Shaves Per Blade! Less Cost Per Blade!
That's what you will get with this amazing new blade sensation, a high-speed Marlin razor blade. Guaranteed by the makers of Marlin guns. Made of finest Swedish surgical steel. Try them today. Costs little more than a penny a blade.
Marlin RAZOR BLADES 20 for 25¢
Sold at the Peoples Drug Stores, the Liggett Drug Co., Inc., Stores, G. C. Murphy Co. 5 & 10c Stores and all Leading Drug and Department Stores.

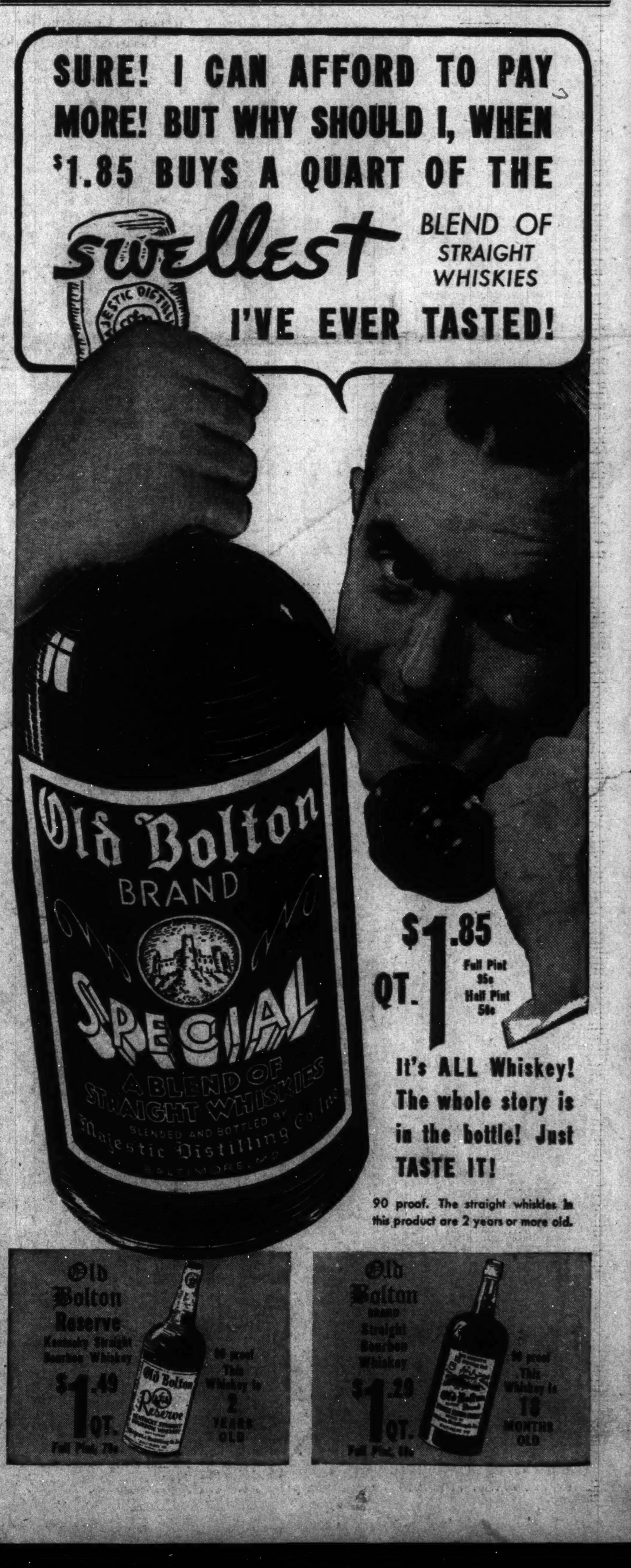

AUTO RADIOS REPAIRED
Let Us Re-Condition Your Auto Radio. Prompt Service.
LEETH BROS.
1220 13th St. MEt. 0764

OLD MOUNTAINEER
MARYLAND STRAIGHT RYE WHISKEY
3 YEARS OLD $1.69 QUART
TOKAY, Inc.
DI. 2845 417 11th St. N.W.
Opposite the Evening Star Bldg.

Wheat Prices Dip as Drought Menace Fades

Small European Demand Also Acts as a Depressant.

By the Associated Press.

Chicago, Feb. 2.—Downturns of 1⅛ cents in Chicago wheat prices today resulted largely from sprinkles of rain at various points where drought has been a crop menace.

Notwithstanding that at no place were the showers sufficient to furnish much relief to wheat, they were taken as a signal for selling because apparently indicating likelihood of an improved crop outlook soon. Persistent disappointing smallness of European demand for United States wheat acted also as a weight on values. Aside from a few loads of domestic hard winter wheat bought for overseas, export business in North American wheat today was almost nil.

At the close, Chicago wheat futures were unchanged to ⅜ of a cent lower compared with yesterday's finish, May 93½@93⅝, July 89-89⅛; corn ⅝ to 1 cent down, May 58¼@58⅜, July 59⅛; oats unchanged to ¼ off; rye showing ⅛@¾ decline, and provisions 2 cents to 20 cents setback.

Futures Price Range.

	Open.	High.	Low.	Close.
Wheat—				
May	93⅞	94⅛	93¼	93½
July	89⅛	89⅜	88¾	89
September	88¾	89⅛	88⅝	89¼
Corn—				
May	59⅛	59⅛	58⅛	58½
July	59⅜	60	59	59⅛
September	60⅛	60⅛	59¾	59⅞
Oats—				
May	31⅛	31⅛	31	31
July	29	29	28⅞	29
September	28⅛	28⅛	28⅞	28⅞
Soy Beans—				
May	1.06	1.06½	1.05½	1.05½
July	1.04¼	1.04¼	1.04¼	1.04¼
Rye—				
May	74½	74½	73¾	74½
July	69½	69½	69½	69½
September	67	67	67	67
Lard—				
May	8.72	8.72	8.65	8.67
July	8.85	8.85	8.80	8.80

Cash Grain Prices.

WHEAT—No. 5, hard, 89½.
CORN—No. 4, mixed, 54@55; No. 2, yellow, 57¾@58¼; No. 3, white, 57½@57¾.
OATS—No. 3, mixed, 31¼; No. 1, white, 33½@35.
SOY BEANS—No. 2, yellow, 1.04½.
BARLEY—Actual sales, 76@90; feed, 48@53, nominal; malting, 71@93, nominal.
TIMOTHY SEED—2.90@3.00; red clover, 32.00@37.00; sweet clover, 10.00@10.50.

Appalachian Issue Finds Ready Market

New York, Feb. 2 (P).—Reports that the largest corporate bond offering since last March, an issue of $61,000,000 by Appalachian Electric Power Co., had moved out of the hands of the underwriters to dealers and institutional buyers within a few hours, cheered securities dealers today.

The head of the syndicate offering $57,000,000 in first mortgage 25-year 4 per cent first mortgage bonds and $10,000,000 in 10-year sinking fund 4½ per cent debentures, said the former had been oversubscribed by early afternoon and the latter had also been disposed of quickly. The first mortgage bonds were quoted at a slight premium in over-the-counter dealings late today. The two issues were offered publicly this morning; the bonds at 98¾ per cent of par and the debentures at 100½.

The Day's Movements In Leading Markets

Stocks.

	Wed.	Tue.
Advances	212	450
Declines	360	112
Unchanged	157	148
Total issues	729	710

Building shares resist late selling; volume, 583,910.

Bonds.

Secondary rails higher; U. S. Governments irregular; transfers, $6,485,600.

Curb.

Generally lower; turnover, 109,000.

Commodities.

Wheat lower; cotton steady; sugar higher; coffee lower.

Exchange.

Lower; Great Britain, $5.00⅝; France, 3.27⅜ cents.

Cotton Steady; March at 8.42

New York, Feb. 2 (P).—Cotton held steady today. May fluctuated between 8.50 and 8.54, closing at 8.51, with final prices 1 to 3 points net higher.

The market opened 3 to 5 points higher on a little trade and foreign buying. Contracts were scarce throughout the greater part of the day except for a little scattered selling during the middle of the afternoon. Commission house liquidation of the near month was taken by the trade and spot houses.

Futures Price Range.

	High.	Low.	Close.
March	8.46	8.41	8.42-43
May	8.54	8.50	8.51
July	8.61	8.57	8.59
October	8.71	8.66	8.71
December	8.76	8.74	8.74
January	8.79	8.79	†8.77

Spot, steady; middling, 8.82.
†Nominal.

Cottonseed Oil.

Cottonseed oil held steady early today but eased later under increased liquidation and commission house selling. Final prices were 3 to 6 points net lower. Sales, 92 contracts. Bleachable spot, nominal; March closed, 7.53; May, 7.58; July, 7.62; September, 7.65.

Security Averages.

Stocks.

	50 Ind.	20 RR's.	20 Util.	90 T'tl.
Yesterday	105.2	29.4	55.7	85.2
Previous day	106.8	29.9	56.4	86.5
Week ago	105.7	29.6	56.0	85.7
Month ago	101.9	30.3	58.1	83.6
Year ago	174.6	59.7	99.5	144.0
Two yrs. ago	135.4	50.2	92.2	114.6
1937 high	180.3	67.5	104.7	146.3
1937 low	96.9	29.8	55.9	80.7
1936 high	169.6	64.0	102.0	140.5
1936 low	126.2	44.0	80.3	106.4

Bonds.

	20 Ind.	20 RR's.	20 Util.	60 T'tl.
Yesterday	80.1	64.8	92.1	79.0
Previous day	80.0	64.5	92.1	78.9
Week ago	80.4	61.4	92.8	78.2
Month ago	80.6	60.8	94.2	81.6
Year ago	94.9	100.2	105.3	100.1
Two yrs. ago	92.7	91.3	105.2	96.4
1937 high	95.0	101.2	106.0	100.7
1937 low	80.1	69.3	92.3	81.1
1936 high	94.8	100.4	106.2	100.2
1936 low	90.0	84.7	103.5	93.3

(1926 averages equal 100.)

Copyright, 1938, for The Washington Post.

Steel Activity Drops 2 Points To 31 Per Cent

Buying Is Halted by Pending Labor Negotiations.

By the Associated Press.

New York, Feb. 2.—Steel buying is marking time, awaiting clarification of the price outlook, Iron Age indicated today in its weekly review of the steel industry.

"Caution among steel buyers has been intensified by the recent statement from President Roosevelt on the subject of wages and prices," the publication said. "While a survey conducted by one large steel company among its customers disclosed virtually unanimous opposition to a reduction in steel prices at the present time, the fact stands out that scarcely any are willing to add to their steel inventories until the issue of both wages and prices is determined by the results of negotiations which start next Monday between the United States Steel Corporation, and the steel workers' organizing committee for renewal of the existing labor contract."

Whether the action of United States Steel and Jones & Laughlin Steel Corporation, two largest signatories of the SWOC contracts, in reducing working time of all salaried employes, points to a wage reduction for mill workers cannot even be surmised, the report said.

Only one steel company of those not governed by labor contracts has reduced wages, it pointed out. That company, it was added, was Wickwire-Spencer Steel Co., which announced a cut of 20 per cent for both salary and wage earners.

After four weeks of consecutive advances, operations of the steel industry this week fell 2½ points to 31 per cent of capacity, the publication estimated.

Currency Comptroller Favored by Banks

New York, Feb. 2.—Officers of national banks throughout the country are practically unanimous in the belief that the interests of the public and the national banking system can best be served by maintaining the office of the Comptroller of the Currency as an independent agency of the Government, it was stated here today by Russell G. Smith, president of the national bank division of the American Bankers Association, in announcing the results of a survey of opinion on this question. Mr. Smith is vice president and cashier of the Bank of America National Trust & Savings Association in San Francisco.

The survey was occasioned by current proposals being heard to consolidate the office of the Comptroller of the Currency with some other agency of the Government under the broad, permissive powers of the pending Byrnes bill for the reorganization of the Federal Government, should that bill become law. The purpose of the survey was to learn the attitude of the national banks, which are under the supervision of the Comptroller's office, toward such a possible consolidation.

The Market

By Carlton A. Shively
A Special Correspondent.

Stocks Decline in Dull Trading; U. S. Government Bonds Weaker; Wheat Lower.

New York, Feb. 2.—Stocks worked irregularly lower in slack trading and United States bonds, which showed signs of weakening yesterday, turned heavy. Dollars were firmer against leading European currencies. Commodities were softer. May wheat dropped ⅛ of a cent to 93½ cents a bushel.

Stock traders appeared to confirm the market theory that the recent improvement has not been especially well founded, and prices were hesitant from the start. Tobacco shares were pounded in spots, as was the case yesterday. The tobacco market has been falling, and the possibility of inventory write downs is hurting the market for the tobacco company shares.

American Telephone, the defender of a three-day attack, lost another point or so, but it was less active most of the day. Among the causes for anxiety over Telephone's earnings is said to be the legislative proposal to require the installation of individual call meters, which would involve a tremendous expense. National Lead dropped 2 or 3 points in short order on the rather gloomy picture of the economic situation painted by the company's chairman. Gold shares were steady and other mines were down only fractionally.

Most of the building construction shares continued to improve. Johns Manville opened 2¼ points higher and held most of its gain. A bid and offer of 71@77 was printed on the ticker tape before the first sale took place at 73. Certain-teed Products preferred failed to stay at its higher early position. Consolidated Railroad of Cuba preferred edged forward. After rising a fraction in the early dealings Bigelow-Sanford Carpet fell nearly 2 points on announcement that the dividend had been passed. Stock turnover of around 600,000 shares was the smallest in more than a week.

Business Baiting.

While the markets continue to search for signs of improvement and to try to make heads or tails of the admonitions and pleadings in Washington for "co-operation" and while "small business" men flock to the Capital for light, Government officials command the fog to descend here and there. Today's principal contribution came from Chairman Douglas of the SEC. In an address at Chicago the chairman, while professing the utmost friendliness toward investment bankers, stock dealers generally, and others and while confessing his unshakable faith in the profit motive pillar of our economic system, went on to make some suggestions that scarcely will promote "co-operation."

It had seemed to the observers from this financial promontory that the great trouble with the public utility industry ever since the holding company act and the repeated attempts of the Government to use taxpayers' money in the Treasury to put the private utilities out of business, was lack of confidence among investors in the ability of any private utility to stay in business. It has been estimated that two or three billions might be spent in the next year or two by the great public utility systems in expanding and improving their facilities were there more assurance of a live and let live policy at Washington, to say nothing of a bit of assurance on inflation. Mr. Douglas seems to think the failure of the new capital plans to go forward is to be laid at the door of the wicked Wall Street "coterie" of financial anarchists who are scheming for the embarrassment of the New Deal.

Old Delusion.

Mr. Douglas in taking that view overlooks the fact that the pig Wall Street financial institutions as well as the steel, metal, electrical manufacturing, machinery, building and other industries would score heavily were the utilities to go ahead with their plans. Nobody in Wall Street is going to avoid doing business just to spite President Roosevelt, Mr. Douglas, Mr. Corcoran, Mr. Cohen, Mr. Cummings or even Mr. Wallace or Miss Perkins. Yet that is an idea (a sort of holder from the old Hoover days) that is hard to get out of a politician's mind once it takes root there. It is a symptom of the mental diseases of economic childhood.

The current obsession in Washington now seems to be that everything would be all right again if only a redistribution of bank credit and investment capital could be effected: if New York's position as the monetary center of the United States (if not of the world) could be blown up; and, as suggested here last week by a railroad board chairman, if corporations would move their headquarters away from this area of infection to a more salubrious climate.

Steel Loan.

The $50,000,000 bank loan to the United Stiaes Steel Corporation, announced yesterday afternoon, drew attention largely because of the scarcity of borrowers at the banks these days and because, in a period of slack business and of divided suspensions, the country's leading industrial corporation felt it wise to proceed with a heavy program of expenditure. Steel had expected last year to raise capital through a common stock issue, but the collapse of the market ended that means of making good the large outlay of cash in connection with the payment of dividend arrears on the preferred shares and the inauguration of an improvement program involving more than $200,000,000. Steel has not borrowed money from the bank to use for capital purposes for a number of years.

SEC May Survey Margin Accounts

By the Associated Press.

The Securities and Exchange Commission has sent a representative to New York to study the possibility of surveying margin accounts, a commission spokesman said today.

Tentative questionaires have been sent some brokerage concerns, it was said, and the agent will canvas these concerns to learn how much it would cost them to submit margin statistics. The commission has the responsibility of enforcing margin regulations promulgated by the Federal Reserve Board.

Republic Steel Reports Net Of $9,044,147

Income Equals $1.14 on 5,800,000 Shares of Common.

By the Associated Press.

Cleveland, Feb. 2.—Republic Steel Corporation reported today net income for 1937 of $9,044,147 after all charges and taxes, compared with $9,586,922 the previous year.

Net profits for 1937 amounted approximately to $1.14 per share of common stock on slightly more than 5,800,000 shares outstanding.

"The strike which occurred in the middle of the year and the severe decline of business in the fourth quarter resulted in substantially decreased earnings," Tom Girdler, chairman of the board, said in a statement. "In spite of these facts the year's net profit was only slightly short of that of 1936."

G. C. Murphy Co.

New York, Feb. 2.—G. C. Murphy Co., merchandise chain store concern, reported today 1937 net profit of $3,007,383, the largest in company's history. Share earnings on the common stock were $5.84 on 480,500 shares. For 1936 net profit was $2,945,278 or $5.90 on 465,000 shares.

Company's store chain spreads over a large part of the Eastern half of the country.

National Lead Co.

New York, Feb. 2.—National Lead Co. reported 1937 net profit of $4,866,951, compared to $7,232,530 for 1936. Earnings were equal to 94 cents a common share, compared to $1.71 for 1936.

Edward J. Cornish, chairman, said preliminary estimates of January business indicated no reversal of the downward trend of business noted in the last half of 1937. Regarding dividends he said:

"National Lead has maintained its dividend rate continuously for many years. . . . I am sure that nothing but the direst necessity would cause the directors to reduce the dividend rate."

Credit Company Net Equals $7 on Common

Baltimore, Md., Feb. 2.—The twenty-sixth consolidated annual report of the Commercial Credit Co. for the year ended December 31, 1937, shows gross volume of all receivables acquired was $933,854,331.85. This was by far the largest volume of receivables purchased in any one year in the company's history and compares with purchases amounting to $789,508,418.29 for the year 1936.

Net income from operations available for dividends after deductions for minority interest and provision for Federal and other taxes, including undistributed profits surtax, was $13,593,119.11 compared with $12,005,779 for 1936.

Dividends amounting to $518,752.87 were paid during 1937 on the 4¼ per cent cumulative convertible preferred stock. There remains $13,074,366 applicable to 1,841,994 shares, including script, of common stock outstanding on December 31, 1937. This amounts to $7.09 per share and compares with $6.07 per share for the year 1936.

Life Insurance in U. S. Sets All-Time Peak

Hartford, Conn., Feb. 2.—With the total volume of life insurance in force in the United States at an all time high, sales of ordinary life policies in 1937 showed a gain of 3 per cent over the 1936 total, the Life Insurance Sales Research Bureau announced here today.

At the same time, it was estimated from data submitted to the Association of Life Insurance Bresidents that premium notes and policy loans outstanding showed a decrease of more than $48,000,000 for the year.

Vick Chemical Dividend.

New York, Feb. 2.—At a regular quarterly meeting of Vick Chemical Co. directors, the usual quarterly dividend of 50 cents per share and an extra dividend of 10 cents per share more were declared on the outstanding capital stock of the company, payable March 1, 1938, to holders of record at the close of business February 15, 1938.

American Business Club.

At the regular meeting of the American Business Club of Washington held at the Hay-Adams House yesterday it was announced that Dr. Grant Lucas and Paul Anderson had been appointed by the board of trade to the traffic committee.

Gold Stocks Climb; Other Groups Fall

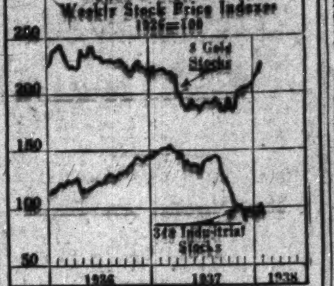

As the accompanying chart shows, there has been a vertical rise in the price of gold shares in the recent past, in sharp contrast to the irregularity of the stock market as a whole.

Hotel Issues Lead Realties

New York, Feb. 2.—Led by hotel issues, the average bid price for real estate bonds increased substantially during the last month of January, according to the real estate bond index of 250 Eastern realty bond issues prepared by Eli T. Watson & Co., Inc.

The hotel issues increased during the month from an average price of 32 to 34.1 on January 31, an increase of 2.1 points and a percentage gain of 6.6 per cent. The 250 issues increased from an average bid of 39.5 on January 3 to 41.1 on January 31, a gain of 1.6 points and a percentage gain of 4.05 per cent.

All types of properties other than hotels participated in the gains, apartment hotels increase by 5.5 per cent, apartment house issues by 3.9 per cent, office buildings by 3.8 per cent, and theater issues showing a gain of 2.9 per cent.

Curb Declines Are General

New York, Feb. 2 (P).—Most curb shares settled into a moderately lower range today as a result of thin support.

Moving against the major trend, Montgomery Ward "A" finished with a gain of a point at 133, while Great Atlantic & Pacific Tea and Niagara Hudson Power edged up fractionally.

Losses ran to ¾ of a point in Aluminum Co., at 77¼; American Cyanamid "B," 24¼; Creole Petroleum, 23; Electric Bond & Share, 7⅛; Sherwin Williams, 88, and Newmont, 56⅜. Transactions totaled 109,000 shares against 143,000 yesterday.

Security Violators Sentenced to Prison

The Department of Justice and the Securities and Exchange Commission announced yesterday that Edwin J. Barrett, of Los Angeles, has been sentenced to serve 21 months after pleading guilty to violations of the securities act of 1933 and the mail fraud statutes in the sale of stock of the B. & M. Mining Syndicate.

Another defendant in the same case, Frederick A. Mansfield also of Los Angeles, pleaded guilty to substantially the same charges in an earlier indictment, and was sentenced on August 18, 1937 by Judge Bowen to a similar term in the Federal Penitentiary.

Reichsbank Statement.

Berlin, Feb. 2 (P).—The Reichsbank statement as of February 1 (in thousands of reichsmarks): Notes in circulation, 5,199,000; increase, 485,000; gold, 70,776; increase, 36; foreign currency reserves, 5,304; decrease, 409; other bills of exchange and checks, 5,519,092; increase, 707,344; other daily maturing obligations, 851,448; increase, 97,106; advances, 63,682; increase, 22,596; investments, 106,185; increase, 852; ratio of gold and foreign currency to notes, 1.5 per cent; rate of discount, 4 per cent.

WE SELL, BUY OR EXCHANGE
OFFICE FURNITURE
Desks — Steel Files
Tables — Steel Cabinets
Chairs — Safes
BAUM'S FURNITURE HOUSE
1416 Eye St. N.W. Phone NA. 2134

LONG-TERM MORTGAGE LOANS AT 5%
(Avoid Refinancing or Renewal Fees)
Learn how our Mortgage Loan Plans minimize the cost of building a home . . . put your principal payments on a more attractive basis. One mortgage takes care of you until your home is paid for in full. Repayments to suit your pocketbook—monthly, like rent, if you prefer. Get the facts now.
WEAVER BROS INC REALTORS
Mortgage Loan Correspondent Metropolitan Life Insurance Company
WASHINGTON BUILDING
DISTRICT 9486

MONEY to LOAN on
IMPROVED REAL ESTATE IN THE DISTRICT OF COLUMBIA AND SURROUNDING TERRITORY
5%
No commission or renewal charges.
Consult Our Trust Department
The NATIONAL METROPOLITAN BANK OF WASHINGTON
613 15th STREET N.W.
Opposite U. S. Treasury
Member Federal Deposit Insurance Corporation

Transactions on N. Y. Bond Market

By the Associated Press.

Total bond sales yesterday, $6,485,600; previous day, $7,655,725; week ago, $10,274,400; year ago, $14,063,000; two years ago, $18,613,000; January 1 to date, $180,221,425; year ago, $384,316,000; two years ago, $535,485,000.

Range of United States Government Issues.

1937-38 High	1937-38 Low	Feb. 2 Sales		High	Low	Last	Net Change	Closing Bid	Closing Ask	Yield
107.22	107.4	1	Treasury 3¼s, 1941	107.13	107.13	107.13	+.2	107.10	107.13	1.08
108.8	103.2	6	Treasury 3¼s, 1945-43	107.22	107.20	107.22	+.1	107.21	107.24	1.81
107.31	107	33	Treasury 3⅛s, 1946-44	107.20	107.18	107.19	—.2	107.20	107.22	1.92
113.11	112.2	1	Treasury 4s, 1954-44	112.23	112.23	112.23	—.1	112.25	112.29	1.97
104.28	103.25	25	Treasury 2¾s, 1947-45	104.14	104.9	104.10	....	104.12	104.14	2.11
103.20	102.14	35	Treasury 2½s, 1945	103.11	103.8	103.11	+.2	103.11	103.13	2.03
106.11	105.6	8	Treasury 3s, 1948-46	105.27	105.23	105.23	—.5	105.26	105.27	2.22
106.28	105.28	5	Treasury 3⅛s, 1949-46	106.13	106.12	106.12	—	106.13	106.17	2.26
102.29	101.30	14	Treasury 2⅝s, 1951-48	102.11	102.10	102.11	....	102.11	102.13	2.47
106.20	105.19	2	Treasury 3⅛s, 1952-49	106.8	106.4	106.4	—.3	106.7	106.10	2.50
100.6	99.12	15	Treasury 2½s, 1953-49	100.2	99.31	100.1	+.2	99.31	100.2	2.49
101.30	101.3	1	Treasury 2¾s, 1954-51	101.17	101.17	101.17	+.1	101.16	101.17	2.61
104.28	104	15	Treasury 3s, 1955-51	104.13	104.12	104.13	—.3	104.13	104.16	2.60
102.23	101.25	38	Treasury 2⅞s, 1960-55	102.9	102.5	[illegible]	—.2	102.8	102.9	2.70
101.20	100.26	20	Treasury 2¾s, 1959-56	101.7	101.4	101.7	+.1	101.6	101.7	2.66
104.26	103.22	[illegible]	Fed. Farm Mtg. 3s, 1947-42	104	103.31	104	—.2	104.2	104.4	1.90
103.17	102.18	30	Fed. Farm Mtg. 2¾s, 1947-42	102.28	102.28	102.28	+.2	102.26	103	1.99
104.12	103.15	50	Fed. Farm Mtg. 3s, 1949-44	103.26	103.26	103.26	—.3	103.27	103.30	2.31
102.14	101.19	10	Home Own. Loan 2¾s, 1949-39	101.29	101.28	101.28	—.1	101.29	101.31	1.41
102.4	101.6	6	Home Own. Loan 2¼s, 1944-42	101.22	101.20	101.22	+.2	101.21	101.22	1.65
104.15	103.19	3	Home Own. Loan 3s, 1952-44	103.30	103.28	103.28	+.1	103.29	104	2.30

CORPORATION BONDS.

Sales in thousands.		High	Low	Close
	A			
1	Alleghany 5 '44	67½	67½	67½
20	Alleghany 5 '49	60¼	59¼	60
6	†Allegh 5 '50 st	31½	30¼	30¼
12	Allis Chalm 4 '52	103¾	103½	103⅝
20	Am&For P 5 2030	51	51	51
30	Am I G Ch 5½ '49	104¼	104	104¼
8	Am T & T 5½ '43	113⅜	113⅛	113⅜
[illegible]	[illegible]	[illegible]	[illegible]	[illegible]

Dow-Jones Bonds.

By the United Press.

New York, Feb. 2.

40 bonds	90.26	+0.05
10 first rails	88.64	+0.05
10 second rails	54.80	—0.07
10 utilities	102.93	†
10 industrials	104.65	+0.11

†Unchanged.

Sales in thousands.		High	Low	Close
[illegible]	[illegible]	[illegible]	[illegible]	[illegible]

Sales in thousands.		High	Low	Close
43	South Ry gen 4 '56	41⅜	40	40
24	Stand Oil N J 3 '61	100⅝	100½	100⅝
1	†Studebaker 6 cv '45	65½	65½	65½
	T			
2	Ten El Pow 6 '47A	73½	73½	73½
23	Tex Corp 3½ '51	105	104¾	104¾
16	Tex&Pac 5 '79 C	79	79	79
[illegible]	[illegible]	[illegible]	[illegible]	[illegible]

†Matured bonds. Negotiability impaired by maturity.

Money Markets

Foreign Exchange.

New York, Feb. 2 (P).—Great Britain in dollars, others in cents.

Great Britain—Demand, 5.00⅝; cables, 5.00⅝; 60-day bills, 5.00.

France—Demand, 3.27⅜; cables, 3.27⅜.

Demand Rates.

Italy	5.36½	Czechoslovakia	3.51⅛
Belgium	16.93½	Yugoslavia	2.35
Germany—		*Austria	18.95
Free	40.35	Hungary	19.90
Registered	21.20	Rumania	.75
Travel	25.40	*Argentina	33.38
Holland	55.84	*Brazil (free)	5.95
Norway	25.15	Tokyo	29.05
Sweden	25.80	Shanghai	29.75
Denmark	22.35	Hongkong	31.34
Finland	2.22	Mexico City	27.80
Switzerland	23.17½	Montreal in New York	100.01⅞
Portugal	4.56	New York in Montreal	99.98⅞
Greece	.92½		
Poland	19.01		

*Nominal.

New York.

Bar silver, 44¾, unchanged.

London.

Money, ½ per cent. Discount rates: Short and 3-month bills, ½ per cent.

Bar gold, 139s 8d, up 2 pence. (Equivalent $35.01.)

Bar silver, 20⅛d, unchanged. (Equivalent 45.49 cents).

Paris.

In the bourse 3 per cent rentes were 69.35; 4½s "A" 72.40; 4½s 1937, 107.35.

Baltimore Securities.

Baltimore, Feb. 2 (P).—Following are the sales, high, low and closing prices of stocks and bonds traded today on the Baltimore Stock Exchange:

Stocks.

Sales.		High.	Low.	Close.
200	Balt Transit	¾	¾	¾
205	Balt Transit pf	1½	1½	1½
186	Cons Gas El Lt	63¾	63	63¾
10	Fidelity & Dep	102	102	102
300	Houston Oil pf vtc	15	15	15
200	Mar Tex Oil	2¾	2¾	2¾
300	Mar Tex Oil A	2⅞	2⅞	2⅞
100	New Amster Cas	10½	10½	10½
100	U S Fidel & Guar	13⅜	13⅜	13⅜
	Bonds.			
1000	Balt Trans deb 4s A	22⅛	22⅛	22⅛
3000	Balt Trans deb 5s A	25¼	25¼	25¼
2000	Read Drug&Ch 5½s	102	102	102

Naval Stores Firm.

Savannah, Feb. 2 (P).—TURPENTINE—Firm, 28; sales, 13; receipts, 22; shipments, 35; stock, 28,049.

ROSIN—Firm; sales, 213; receipts, 347; shipments, 75; stock, 75,981. Quote: B, D, E, 4.65; F, 5.65; G, 5.75; H, I, K, 5.85; M, 5.95; N, 6.05; WG, 7.10; WW, X, 7.30.

Montreal Silver Futures.

Montreal, Feb. 2 (P).—Silver futures closed unchanged. No sales. Bids February, 44.65; March, 44.45; May, 44.35; July, 44.15.

SPECIALISTS FOR BUSINESS RECORDS AND EQUIPMENT
SYSTEMS
THE WALCOTT-TAYLOR CO
MILLS BLDG. MET. 5846

Chicago Stocks.

(Reported by W. B. Hibbs & Co.)

	Bid.	Asked.
Yellow Taxi	9½	10½
Thomson	4½	5¼
Wahl	1⅛	1⅛
Butler Brothers	7⅞	8
Swift	17¼	17¾
Swift International	24⅝	25
Libby McNeil & Libby	7⅞	8½
City Con com	⅛	....
City Con pfd	⅛	¼
Edison	23½	23¾
Public Service $100 par	67	....
Public Service no par	67	....
Quaker com	95	97
Quaker pfd	125	131
Borg Warner	23	23⅜
Illinois Brick	5½	5⅜
Great Lakes Dredge & Dock	13½	14
Electric Household	3⅜	3½
McCord	15	....
Sangamo	22	24
General Household	2¼	2½
Bastian	11½	12

Federal Land Bank Bonds.

(Reported by Robert C. Jones & Co., Inc.)

Rate.	Maturity.	Bid.	Asked.
3	May, 1956-46	102½	102⅝
3	Jan., 1956-46	102½	102⅝
3	July, 1955-45	102½	102⅝
3¼	May, 1955-45	103⅜	103⅞
4	July, 1946-44	110⅜	110⅞
4	May, 1958-38	100⅝	101
4¼	Nov., 1958-38	102¾	103⅛

Treasury Certificates.

(Reported by Smith, Barney & Co.)

Rate.	Maturity.	Bid.	Offer.
3	Mar. 15, 1938	101 2-32	101 4-32
2⅞	June 15, 1938	101 18-32	101 20-32
2½	Sept. 15, 1938	101 28-32	101 30-32
1¼	Dec. 15, 1938	101 3-32	101 5-32
1⅛	Mar. 15, 1939	101 14-32	101 16-32
2⅛	June 15, 1939	102 14-32	102 16-32
1⅜	Sept. 15, 1939	101 16-32	101 18-32
1⅝	Dec. 15, 1939	101 17-32	101 19-32
1⅜	Mar. 15, 1940	101 29-32	101 31-32
1½	June 15, 1940	101 22-32	101 24-32
1½	Dec. 15, 1940	101 21-32	101 23-32
1½	Mar. 15, 1941	101 17-32	101 19-32
1⅜	June 15, 1941	101 7-32	101 9-32
1¼	Dec. 15, 1941	100 27-32	100 29-32
1¾	Mar. 15, 1942	102 9-32	102 11-32
2	Sept. 15, 1942	103 10-32	103 12-32
1¾	Dec. 15, 1942	102 9-32	102 11-32

REAL ESTATE LOANS
Before you buy, build, remodel or refinance your home or business property, let us go over your problem with you. We will save you commissions and renewal charges—and in joining this Association, you share mutually in the profits.
NORTHERN LIBERTY BUILDING ASSOCIATION
511 SEVENTH STREET, N.W.
Established 46 years
MEMBER OF
FEDERAL HOME LOAN BANK SYSTEM
D. C. BUILDING AND LOAN LEAGUE
U. S. BUILDING AND LOAN LEAGUE

Real Estate
• SALES • RENTS
• INSURANCE
STORY & Co
804 17th St. NW. ME. 4100

FREE
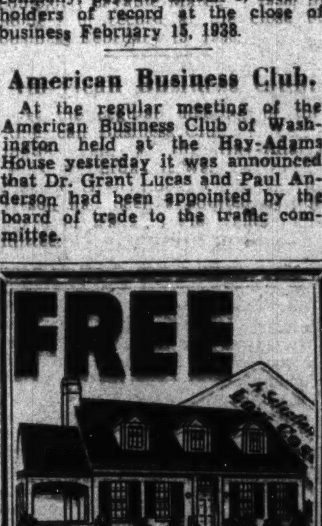
Book of Plans for Home Builders
Come in and get our free book of plans showing low cost homes. Advice and information also available without obligation, on your building and finance problems.
Loans Repayable $7.50 Per Mo. Per $1,000
The PRUDENTIAL BUILDING ASSOCIATION
1331 G St. N.W.
DI. 6270 SUITE 304-5-6

LAIDLAW & CO.
26 Broadway—New York
Established 1842
Washington Office
727 15th St. N.W.
Telephone DI. 2233
Other Offices
Montreal — Boston, Mass. — Toronto
Providence, R. I. — Rutland, Vt.
Oil City, Pa.
Members
New York Stock Exchange
New York Curb Exchange
Boston Stock Exchange
Chicago Board of Trade
Facilities reach leading security and commodity markets.

LONG TERM Mortgage Loans 5% INTEREST
Monthly Payments of $6.60 on each $1,000 borrowed, include interest and pay off loan in 20 years.
• Interest charged only on unpaid balance of principal.
• Amount loaned—up to 66 2-3% of appraised value.
• Valuable prepayment privileges.
Other plans of financing first mortgage loans available.
H. L. RUST COMPANY
1001 Fifteenth St. NAtional 8100

Complete Transactions Yesterday on New York Stock Exchange

By the Associated Press.

Total stock sales yesterday, [illegible] shares; previous day, 691,380; week ago, 1,616,330; year ago, 2,451,370; two years ago, [illegible]; January 1 to date, [illegible]; year ago, [illegible]; two years ago, 77,314,835.

1938 High	1938 Low	Name and Dividend Rate	Sales—Add 00	High	Low	Close	Net Ch'ge
[illegible]	[illegible]	[illegible]	[illegible]	[illegible]	[illegible]	[illegible]	[illegible]

Dow-Jones Averages

By the United Press.

New York, Feb. 2.

Stocks—	Open	High	Low	Close	Net ch.
30 industrials	124.08	125.00	122.74	123.06	—0.91
20 rails	28.35	28.42	27.96	27.97	—0.38
20 utilities	19.39	19.46	19.10	19.16	—0.37
70 stocks	40.40	40.61	39.92	40.01	—0.41

Transactions in stocks used in averages today:

Industrials	112,000
Rails	25,500
Utilities	28,300
Total	166,000

Commodities Range

	Yesterday.	Prev. day.	Week ago.	Month ago.	Year ago.
Cotton, New York (March)	8.42	8.41	8.44	8.28	12.73
Wheat, Chicago (May)	93½	94¼	93⅝	90⅝	1.28
Corn, Chicago (May)	58¼	59⅛	60¼	61¾	1.05⅛
Oats, Chicago (May)	31	31¼	31½	30¾	49¾
Cattle, choice steers, Balto.	8.00	8.00	9.00	9.25	9.25
Hogs, choice, Baltimore	9.15	9.50	9.50	9.05	11.00
Lambs, choice, Baltimore	9.00	9.00	8.90	9.85	11.50
Eggs, special, New York	25.00	25.50	25.00	30.50	28.00
Butter, creamery, New York	33.75	34.00	32.75	33.75	33.75
Flour, New York	6.20	6.20	6.10	5.65	8.45
Coffee, New York	8⅜	8⅜	8⅜	8.50	11.50
Raw sugar, New York	3.16	3.15	3.20	3.20	3.68
Steel, bar, Pittsburgh	2.45	2.45	2.45	2.45	2.20
Rubber, New York	14.52	14.57	14.85	14.00	21.00
Pig iron	24.00	24.00	24.00	24.00	21.00
Tin	41.12	41.00	40.75	41.12	50.50
Copper, electrolytic	10.00	10.00	10.25	10⅜	13.00
Bar gold, London ($)	35.01	35.00	34.88	34.85	34.77
Bar silver, New York	44.75	44.75	44.75	44.75	44.75
Zinc, East St. Louis	5.00	5.00	5.00	5.00	6.00
Lead, New York	4.90	4.90	4.90	4.75	6.00

1938 High	1938 Low	Name and Dividend Rate	Sales—Add 00	High	Low	Close	Net Ch'ge
78¼	43	Eng P S $5 pf (5)	1	43	43	43	— 3½
2⅛	1⅝	Equit Off Bldg	7	2	1⅞	1⅞	.....
6¼	3	Erie R R	2	3⅝	3½	3½	.....
9⅞	5¼	Erie 1 pf	2	6⅛	6	6	+ ⅛
5⅛	3⅝	Eureka V Cleaner	1	4⅛	4⅛	4⅛	.....
10½	7½	Evans Products	1	8⅜	8⅜	8⅜	.....
		F					
1⅞	1¾	†Fairbanks Co	.70	1¾	1¾	1¾	.....
11¼	8½	†Fairbanks Co pf	1.40	9½	8⅝	8⅝	— ⅛
33½	25⅝	Fairbanks Morse (1)	3	26	25¾	26	— ¼
33	28½	Fajardo Sugar (1e)	8	32	31¾	32	+ ⅛
[illegible]	[illegible]	[illegible]	[illegible]	[illegible]	[illegible]	[illegible]	[illegible]

1938 High	1938 Low	Name and Dividend Rate	Sales—Add 00	High	Low	Close	Net Ch'ge
[illegible]	[illegible]	[illegible]	[illegible]	[illegible]	[illegible]	[illegible]	[illegible]
120	60¼	Sharon Steel pf (5)	1	60½	60¼	60¼	— ½
5⅝	4	Sharp & Dohme	4	4⅛	4	4	— ⅛
18⅜	15⅜	Shell Union Oil (1g)	5	16⅝	16½	16⅝	— ⅛
101¾	96½	Shell Un Oil pf (5½)	1	99½	99½	99½	— ½
9⅞	6½	Silver King Coalit (¼g)	7	7⅛	6⅞	7	— ¼
24¼	18⅞	Simmons Co (2¼g)	1	21	20½	20½	.....
34¾	25⅛	Skelly Oil (1½g)	1	26¼	25⅞	25⅞	— ⅛
[illegible]	[illegible]	[illegible]	[illegible]	[illegible]	[illegible]	[illegible]	[illegible]

1938 High	1938 Low	Name and Dividend Rate	Sales—Add 00	High	Low	Close	Net Ch'ge
[illegible]	[illegible]	[illegible]	[illegible]	[illegible]	[illegible]	[illegible]	[illegible]
27¼	20¾	Yale & Towne (.60g)	3	21½	21¼	21¼	+ ⅜
15⅛	8⅞	Yellow Tr & Coach	73	13⅛	12½	12⅞	— ⅞
93	80	†Yellow Trk 7% pf (7)	.30	87	87	87	+ 2
18⅛	13¼	Young Spg & W	2	15⅝	15½	15⅝	+ ¼
43¾	34	Youngst Sh & T (3½g)	95	36⅝	34	34	— 3½
17½	12⅜	Zenith Radio	12	14	13½	13½	— ½
3½	2¾	Zonite Products	4	3¼	3	3¼	+ ¼

†Unit of trading ten shares.

Rates of dividends in the foregoing table are annual disbursements based on the last quarterly or semiannual declaration. Unless otherwise noted, special or extra dividends are not included. XD—Ex dividend. XR—Ex rights. (a) Also extra or extras. (b) 1-10 share of $2 preference stock. (d) 1-25 share of $3 pf. stock. (e) Declared or paid so far this year. (f) Payable in stock. (g) Paid last year. (h) Cash or stock. (k) Accumulated dividend paid or declared this year.

New York Curb Stocks

By the Associated Press.

Total stock sales yesterday, [illegible]; previous day, [illegible]; week ago, [illegible]; year ago, [illegible].

Sales in hundreds.		High	Low	Close
[illegible]	[illegible]	[illegible]	[illegible]	[illegible]

Bonds so marked are fully listed on the Curb Exchange. All others are dealt on an unlisted trading basis.

Rates of dividends in the foregoing table are annual disbursements based on the last quarterly or semiannual declaration. Unless otherwise noted, special or extra dividends are not included. XD—Ex dividend. XR—Ex rights. (a) Also extra or extras. [illegible]

Curb Bonds

DOMESTIC BONDS.

Total bond sales yesterday, $1,400,000; year ago, $2,507,000.

Sales in thousands.		High	Low	Close
[illegible]	[illegible]	[illegible]	[illegible]	[illegible]
9	Tex P&L 5 '56	103½	103¼	103½
2	Toledo Ed 5 '62	108½	108½	108½
12	Twin CRT 5½ '52A	59	58	58
	U			
21	Unit L&P 6½ '74	61	60	61
6	Unit L & P 6 '75	60	59	59
5	Unit L&Ry 5½ '52	69¼	69	69
	V			
7	Virg P S 5½ '46A	85	84¾	85
	W			
1	We Newsp Un 6 '44	38	38	38
	FOREIGN BONDS.			
5	Rio de Jan 6½ '59	9	9	9
4	Unit El Svc 7 '56	58¼	58¼	58¼

†Bonds so marked are fully listed on the Curb Exchange. All others are dealt on an unlisted trading basis.

§Matured bonds. Negotiability impaired pending investigation.

(ur) Under rule. (ww) With warrants. (xw) Without warrants. (war) Warrants.

Local Produce Market.

By the United States Bureau of Agricultural Economics.

Eggs.

Government graded and dated eggs, whites, U. S. extras, large, 23; U. S. extras, mediums, 20; U. S. standards, large, 21; U. S. standards, mediums, 19; nearby ungraded eggs, current receipts, 19@19½; whites, 20@20½.

Poultry.

Fowls, colored, heavy, 17@21; No. 2s, 13@14; Leghorns, 14; roosters, 12@13; chickens, Virginia Rocks, 18@20; Delaware Rocks and crosses, 18@20; mixed colors, 14@16; young turkeys, hens, 28@29; toms, 23@27; No. 2s, 20; guineas, 2 pounds and over, 50@60; under 2 pounds, 40@50; capons, 7 pounds and over, 28@30; slips and undersizes, 22@23.

Fruits and Vegetables.

APPLES—Bushel baskets, U. S. No. 1, supplies liberal, demand moderate, market steady; Maryland, Pennsylvania, Virginia and West Virginia, practically no demand for Grimes, 40@65, according to size; Staymans, 2¼-inch minimum, 60@65; 2½-inch minimum, 85@90; 2¾-inch minimum, 1.00@1.10; Yorks, 2¼-inch minimum, 50; 2½-inch minimum, 65; 2¾-inch minimum, 75@85; Black Twigs, 2¼-inch minimum, 50; 2½-inch minimum, 65; 2¾-inch minimum, 75@85; Black Twigs, 2¼-inch minimum, 50; 2½-inch minimum, 65@75; Delicious, 2¼-inch minimum, 65@75; 2½-inch minimum, 90@1.00; Golden Delicious, 2¼-inch minimum, 50@60; 2½-inch minimum, 90@1.00; 2¾-inch minimum, 1.10@1.15; Romes, 2¼-inch minimum, 50; 2½-inch minimum, 65@75; 2¾-inch minimum, 85@90; Winesaps, 2¼-inch minimum, 85@90; 2-inch minimum, 50@60; Baldwins, 2½-inch minimum, 75@85; 2¾-inch minimum, 90@7.00; Spys, 2½-inch minimum, 75@85; 2¾-inch minimum, 85@90; boxes and cartons, Pennsylvania and Virginia, combinations, extra fancy and fancy, Delicious, 113s-150s, 1.25@1.50; 7s-100s, 1.50@1.75; Staymans, 113s-150s, 1.15@1.35; 80s-100s, 1.35@1.60; Golden Delicious, 113s-150s, 1.15@1.40; 80s-100s, 1.40@1.65; Paragons, 113s-150s, 1.10@1.25; 80s-100s, 1.35@1.60; boxes, 113s-125s, 1.25@1.35; 72s-100, 1.50@1.75; C grade, Delicious, 1.00@1.25; Paragons, 90@1.00, as to size; fancy, Grimes, 50@75, as to size.

BROCCOLI—Texas, crates, 2.50@2.65.

CABBAGE—Florida, 1½-bushel hampers, pointed type, 1.30; Texas, ½-Western crates, domestic round type, 1.40@1.50; New York, 50-pound sacks, Danish type, 1.25@1.35, few 1.50.

CELERY—Florida, standard and 16-inch crates, trimmed tops, 4-10 dozen, 2.00@2.50; California, ⅔ crates, individually washed, 3-4 dozen, 2.25@2.50.

LETTUCE—Arizona and California, Western crates, Iceberg type, 5-dozen, 2.25@2.75; 6-dozen, 2.00@2.25.

KALE—Virginia, bushel baskets, 40@50.

COLLARDS—Virginia, bushel baskets, 60.

CAULIFLOWER—California, crates, 1.50@1.65.

CARROTS—California, Western crates, bunched, 2.75; Pennsylvania, bushel baskets, topped, 75.

BEETS—Texas, half crates, 1.25.

BRUSSELS SPROUTS—California, 25-pound drums, 3.00.

LANDCRESS—Virginia, bushel baskets, 1.00.

MUSHROOMS—Maryland and Pennsylvania, 3-pound baskets, 33@75.

PARSNIPS—Pennsylvania, half-bushel baskets, 40@50.

PARSLEY—Texas, half crates, 1.50.

TURNIPS—Georgia, crates, bunched, 2.00.

TURNIP GREENS—North Carolina, bushel hampers, 1.00.

RADISHES—Texas, half crates, 1.25@1.50.

RHUBARB—Michigan, 5-pound cartons, 40@60.

SHALLOTS—Louisiana, barrels, 8.00.

AVOCADOS—Florida, flat crates, 75@1.50.

GRAPEFRUIT—Florida, boxes, No. 1, 1.75@2.50, as to grade and size.

ORANGES—Florida, boxes, 1.75@2.50, as to grade and size.

TANGERINES—Florida, 4-5-bushel boxes, 75@1.25, as to grade and size.

LIMES—California, boxes, No. 1, 5.00@5.25; No. 2, 4.00@4.50.

KUMQUATS—Florida, 32-quart crates, 8@10 per quart.

PINEAPPLES—Cuba, crates, 3.00@4.00.

PEARS—Oregon, boxes, Bosc, 1.50; D'Anjou, 2.00@2.50.

ONIONS—Fifty-pound sacks, U. S. No. 1: Yellows, Michigan, New York and Ohio, 1.50@1.65; 60-70 per cent 2 inches and larger, 1.75; Valencias, Colorado, 2 to 3 inches, 1.75; 3 inches and larger, 2.00.

PEAS—Florida, bushel hampers, 1.75.

SPINACH—Texas, bushel baskets, Savoy type, 90@1.00.

SWEET POTATOES—South Carolina, bushel baskets, Puerto Ricans, mostly around 1.25; North Carolina, bushel baskets, Puerto Ricans, 1.00@1.15; Jersey type, 1.00; Nancy Halls, 1.15; Maryland, Anne Arundel County, bushel hampers, Jersey type, 90@1.00.

POTATOES—Hundred-pound sacks, U. S. No. 1: Maine, Green Mountains, 1.35@1.40; New York, Round Whites, 1.15; New Jersey, Cobblers, 1.25; Pennsylvania, Cobblers, 1.15@1.25; Idaho, Russet Burbanks, 1.85@1.90; Florida, bushel crates, Bliss Triumphs, U. S. No. 1, 1.75@2.00; U. S. No. 2, 1.50@1.65; Texas, bushel crates, Bliss Triumphs, U. S. No. 1, 2.00.

TOMATOES—Florida, lug boxes, green and turning, wrapped, 6x6, 2.00@2.25, few 2.50; 6x7, 1.35@1.50.

SNAP BEANS—Florida, bushel hampers, Bountifuls, 2.00@2.25, few 2.50.

PEPPERS—Florida, 1½-bushel crates, green, medium to large size, 2.50@3.00; small size, 2.25@2.50; bushel hampers, green, medium size, 1.75@2.00.

SQUASH—Florida, bushel hampers, white, wrapped, 1.50.

LIMA BEANS—Florida, bushel hampers, 4.00@4.25.

STRAWBERRIES—Florida, 36-pint crates, 14@16, mostly 15, per pint.

CUCUMBERS—Indiana, hothouse stock, 1.25@1.75 per dozen.

(Quotations from other sources.)

BUTTER—92 score, 1-pound prints, 38; tub, 37; ¼-pound prints, 39; 90 score, 1-pound prints, 36; tub, 35; ¼-pound prints, 37.

MEATS—Choice beef, 18; calves, 18; lambs, 17; veal, 18; sows, 15; fresh pork, 18; pork loin, 30; fresh ham, 21; large skinned ham, 15; smoked ham, 23½; smoked skinned ham, 19; sliced bacon, 31; piece bacon, 27; compound, 10½; lard, 11½.

LIVESTOCK—Pigs, 120-150 pounds, 7¾@8; light pigs, 150-200 pounds, 8@8¼; medium, 200-250 pounds, 7¾@8; heavies, 250-300 pounds, 7¼@7½; sows, 5¼@6; stags, 5½ down; calves, 11@11½.

Foreign Markets.

By the Associated Press.

London, Feb. 2.—Industrial securities closed steady with fractional gains, the building group, shipping issues and rayons being most active. Brazilian and Japanese bonds held firm and international shares finished about unchanged. Domestic rails moved up on dividend anticipations, while rubbers and oils were neglected. Profit taking caused some reaction during the latter part of the session.

Paris—The bourse closed with a firm tone, although government bonds were heavy; rentes finished 10 centimes higher to 35 down and the industrial group remained steady. Suez Canal gained 40 francs and Royal Dutch moved up 74.

Liverpool—Cotton futures eased under hedge selling and liquidation and was unchanged to 1 point lower at the close. Some local buying developed late in the day. Wheat futures moved narrowly and after selling higher early in the day due to steady Buenos Aires prices, the market eased on forecast of showers in the American Southwest and closed ⅛d higher to ⅛d lower.

U. S. Treasury Receipts.

By the Associated Press.

The position of the Treasury on January 31:

Receipts, $34,134,997.83; expenditures, $30,991,198.93; balance, $2,949,380,058.33; customs receipts for the month, $[illegible]197,842.86.

Receipts for the fiscal year (since July 1), $3,310,922,783.12; expenditures, $4,388,643,312.67, including $1,182,492,026.58 of emergency expenditures; excess of expenditures, $1,077,720,529.55; gross debt, $37,452,527,270.39, an increase of $9,907,126.85 above the previous day; gold assets, $12,755,353,302.11, including $1,223,019,809.21 of inactive gold.

Local Stocks

Sales.

Capital Transit Co—15 at 9, 5 at 9.

Lanston Monotype—25 at 68⅞.

Mergenthaler Linotype—10 at 23, 15 at 23¼, 25 at 23¼.

American Security & Trust Co—1 at 250.

After Call.

Washington Gas Light Preferred—50 at 98½.

Capital Traction 5s—$1,000 at 69.

Washington Railway & Electric Preferred—1 at 109½.

Bonds.

Public Utility.	Bid.	Asked.
Anacostia & Pot 5s	57	62
Ana & Pot Guar 5s	107	.....
C & P Tel of Va 5s	105	.....
Cap Traction R R 5s	68½	70
City & Suburban 5s	61	65
Georgetown Gas 1st 5s	113	.....
Pot Elec Pow 3¼s	104	105
Wash Gas 5s, 1958	105½	106
Washington Gas 5s, 1960	115	.....
Wash Rwy & Elec 4s	108½	.....
Miscellaneous.		
Chevy Chase Club 1st 4½s	103	.....
Col Coun Club 1st 4½s	103	.....
W M Cold Storage 5s	109	.....

Stocks.

Public Utility.	Bid.	Asked.
Amer Tel & Tel (9)	139½	.....
Capital Transit Co	8¾	10
N & W Steamboat (5)	55	85
Pot Elec Pow 5½ pfd (5.50)	111½	.....
Wash Gas Lt, new (1.20)	21	.....
Wash Gas, pfd (4.50)	*98	.....
Wash Ry & El, com (g36)	600	.....
Wash Ry & El, pfd (5)	110	.....
National Banks.		
Capital (4)	125	145
Liberty (5)	150	160
Lincoln (†5)	176	240
Riggs (e8)	283	310
Riggs, pfd (b5)	101	.....
Washington (6)	130	.....
Trust Companies.		
Amer Sec & Tr Co (e8)	240	250
Natl Sav & Tr	225	250
Prince Geo Bk & Tr (.50)	21	28
Wash Loan & Tr (e8)	240	255
Savings Banks.		
Bank of Bethesda (H75)	32½	.....
Com & Savings (e10)	230	.....
Fire Insurance Companies.		
American (6)	115	.....
Firemen's (1.20)	28	.....
National Union (.75)	13½	.....
Title Insurance Companies.		
Columbia (K30)	11	13
Real Estate (M6)	150	.....
Miscellaneous.		
Carpel Corp (†2.00)	21	23½
Lanston Monotype (†4)	68¾	.....
Lincoln Serv, com (†H1.00)	17	22
Lincoln Service, pfd (3.50)	.....	50
Mergenthaler Lino (2.00)	23	23½
Peoples Drug S, com (†1.00)	32	40
Peoples Drug S, pfd (6.50)	112	114
Real Est M & G, pfd (†.30)	4⅛	5½
Security Storage (5)	105	120
Ter Ref & Wh Corp (3)	51	60
Wdwd & Loth, com (†1.30)	50	58
Wdwd & Loth, pfd (7)	117	.....

(†) Plus extras. (e) 2% extra. (f) 2½% extra. (H) 75 cents extra. (*) 30 cents paid June 24, 1937. (g) $14.00 extra paid November 30, 1937. (K) 30 cents extra. (M) $3.00 extra.

Short-Term Securities.

(Reported by Robert C. Jones & Co., Inc.)

	Bid.	Asked.
Amer Tel & Tel 5½s 1943	113⅛	113⅝
Baltimore & Ohio 4½s 1939	51	52½
California Packing 5s 1940	103¾	104¾
Caro, Clinchf & Ohio 5s 1938	.....	100½
Ches & Ohio Rwy 5s 1939	105½	106½
Edison Elec Illum 4s 1939	103½	104½
Houston Oil 5½s 1940	99¾	100
Illinois Steel 4½s 1940	107½	.....
Intl Tel & Tel 4½s 1939	88	88½
Lehigh Valley Coal 6s 1938	99	99½
Lehigh Val Term Ry 5s 1941	.....	77½
Long Island Genl 4s 1938	100.8	.....
Louisville & Nash 4s 1940	102⅞	103½
Michigan Central 4s 1940	.....	100
N Y Chi&St L 6% notes 1938	57¾	60
New York Tel Co 4½s 1939	106⅜	108⅛
Penna R R Co 4s 1943	108⅜	111
Wabash Rwy Co 5s 1939	52½	53¼
Warner Bros 6s 1939	70½	71

Bank Stocks

New York, Feb. 2 (P).—(New York Security Dealers Association):

Bank and Trust.	Bid.	Asked.
Bank of America (2.40)	43	45
Bank of Manhattan (1⅓)	22¼	23¾
Bankers Trust (2)	46	48
Brooklyn Trust (4)	75	80
Cen Han Bk & Tr (4)	95½	98¼
Chase National (1.40)	30	32
Chem B & Tr (1.80)	41	43
Commercial (8)	133	139
Cont Bk & Tr (.80)	11¼	12¾
Corn Ex Bk & Tr (3)	49½	50½
Empire Trust (1)	21½	22¾
First Nat (Boston) (2)	38½	40¼
First National (100)	1770	1810
Guaranty Tr (12)	230	235
Irving Trust (.60)	11¼	12¼
Manufacturers Tr (2)	37	39
Manufacturers Tr pf (2)	49	51
National City (1)	25	26¼
New York Trust (5)	94	97
Public (1½)	28	29½
Title G & T	5⅜	6⅝
Insurance.		
Aetna Casualty (2)	83½	87½
Aetna Insurance (1.60)	44¾	46¾
Aetna Life (1a)	23¾	25¼
American Equit (1.60a)	24½	26
Amer Ins Newark (½a)	10¾	12¼
Amer Reins (1.60)	31	33
American Reserve (1a)	21	22¼
American Surety (2½)	38¾	40¾
Automobile (1a)	25¾	27¼
Balt Amer (.20a)	6	7
Carolina (1.30)	19¾	21¼
City of New York (1.20)	18½	20
Conn Gen Life (.80)	25	26¾
Contin Cas (1.20)	24½	26¼
Fidelity & Dep (4a)	101	104
Firemen's Newark (.30)	8¼	9¼
Frank Fire (1a)	26½	28
General Reinsur (2)	31¼	33¼
Glens Falls (1.60)	35	37
Globe & Rep (.80a)	12½	13¾
Globe & Rut	29½	33½
Great American (1a)	22½	23¾
Hanover (1.60)	29¼	31¾
Hartford Fire (2)	63½	65½
Home Fire Sec	2	3
Home Insurance (1a)	28½	30
Homestead (1)	15½	17
Knickerbocker (.80)	9½	11
Lincoln Fire	2⅝	3½
Maryland Casualty	2⅞	3⅞
Mass Bond (3½)	42	45
Merc Ins Pr (.31g)	7	8
National Fire (2)	57¼	59¼
National Liberty (.20a)	7	8
New Hampshire (1.60)	41½	43½
New York Fire (.80a)	13½	14¾
North River (1)	23¼	24¾
Phoenix (2a)	76	80
Prov Wash (1a)	28¾	30¾
Revere (P) Ins (1.30)	21½	23
Rhode Island Ins (.40g)	5	6
Rossia Insurance (½g)	5¼	6¼
St Paul Fire (8)	185	195
Springfield (4½a)	105	110
Sun Life (15)	400	450
Travelers (16)	410	420
United States Fid & G	12½	13
United States Fire (2)	47½	49½
Westchester (1.20a)	29	30¾

(a) Also extra or extras.
(e) Declared or paid so far this year.
(g) Paid last year.

Boston Wool Market.

Boston, Feb. 2 (P).—A slightly better movement was reported today on greasy shorn Western grown wools in the Boston market. Buying, however, was very scattered and the aggregate volume of sales was moderate. A fair weight of average French combing-length inferior character territory wools running bulk fine and half blood grades was sold in original bags at 63 to 65 cents, scoured basis. Fine original territory wools of good French combing and staple combing length brought 70 to 72 cents, scoured basis.

Police Release 3 Orientals in Dor Soo Killing

Laundress Who Found Body of Chinese and Her Husband Detained.

Three Chinese who had been questioned by Inspector Bernard Thompson, chief of detectives, and his aides in the murder of Henry Dor Soo, laundryman, whose body was found in his little bedroom over his laundry at 1405 H street northeast, were released late last night.

The men had surrendered voluntarily to Frank Fong, president of the On Leong Tong, Chinese business men's association. Fong had been asked by police to aid in solving the killing.

Police, however, still held in custody for investigation Mary Tesvie, 37, colored laundress, who discovered the body and her husband, William Tesvie.

One of the men, police said, answered the description of a stocky Chinese, about 40, who was wanted in connection with the case. The men all surrendered voluntarily to Fong.

Detectives said they learned the stocky Chinese had been a visitor at Soo's place the night before the discovery of the body. He formerly lived in Boston, police said, but had resided in Washington for the past three years. The tong officials insisted he was a reputable business man without knowledge of the crime.

Soo was found garroted, with his throat slashed, in his bed on the second floor of his laundry by Mrs. Tesvie, 37, of the 200 block of F street northeast.

In the search for the killer, police worked upon two theories. Either the murderer was after money, or the slaying might have been the result of Tong activities. Soo, it was learned, was once a member of the On Leong. He had been suspended for failure to meet his dues, police said.

Detectives earlier last night discussed the case with Fong, wealthy president of the On Leong and a cousin of the murdered man. Inspector Bernard Thompson, chief of detectives, sought information from Fong when investigators reported an Oriental silence through Washington's Chinatown had balked them at every step.

After Thompson had talked to Fong and several of his associates late yesterday, he allowed the tong leader to converse with King Soo, son of the murdered man, and Mrs. Tesvie.

Mrs. Tesvie said a back door to the laundry was ajar. The front door was locked. William Tesvie, 33, her husband, was being held for investigation.

Mrs. Tesvie described the stocky Chinese to police. She said he had arrived at the laundry and inquired for Soo. He also had asked her what time she left the place each night.

She later described a conversation Soo had had with the visitor. It appeared, she said, that they formerly had been business partners in Boston. The visitor left the shop before she did at 9 p. m., she asserted. Police believe he may have returned when Soo was alone.

Soo dwelt alone in a little apartment over his shop. His belongings had been ransacked, police said. However, $30 in the cash register was untouched.

Nine Navy Men Sent To Advise Peruvians

The Navy Department announced yesterday that four officers and five petty officers are being detailed as advisers to the Peruvian Navy.

Although the enlisted men have not been selected, officials said Capt. Bruce L. Canaga; Lieut. Comdr. Leo L. Pace; Capt. Emory D. Stanley and Comdr. Melville W. Bowers are the officers chosen.

Vital Statistics

Deaths.

Mary Frances Eynon, 84 yrs., 3331 Cathedral ave. nw.
Rudolph F. Lonneman, 81, Soldiers' Home.
James T. Eslin, 80, 1717 14th st. nw.
Martin P. Gallagher, 79, 61A Bates st nw.
Bernard Held, 61, Georgetown Hospital.
John A. Lewis, 60, Emergency Hospital.
Anna D. Beard, 58, St. Elizabeths Hospl.
Mary Sue Worsley, 55, 1121 B st. ne.
Anna M. Elder, 2019 I st. nw.
Henry H. Warner, 48, Walter Reed Hospl.
George Edwin McCoy, 43, 2650 Wisconsin ave. nw.
Donald Taliferio, 30, Garfield Hospl.
Eloise G. King, 27, Sibley Hospl.
Joan Finkle, 9, Gallinger Hospl.
Frank Barnes, 86, St. Elizabeths Hospl.
William McKinley Bailey, 76, Gallinger Hospl.
Hilliard T. Everett, 65, Gallinger Hospl.
Sallie Massie, 59, 4 D st. se.
Elba Brown, 59, 246 13th st. ne.
Shermont B. Thomas, 54, 564 24th st. ne.
Mary E. Myers, 50, 1305 Corcoran st. nw.
Theresa Boggs, 42, Gallinger Hospl.
James Young, 42, Gallinger Hospl.
Benjamin Peay, 40, Walter Reed Hospl.
Charles D. Moore, 39, 4911 Grant st. ne.
Hannah Bannister, 36, Gallinger Hospl.
Francis S. Fletcher, 34, Gallinger Hospl.
Marcellus Brown, 23, Emergency Hospl.
Infant Giles, 4 days, Children's Hospl.

Births.

Walter and Dorothy Taylor, boy.
William and Edna Lauer, boy.
Charles and Juanita Duvall, boy.
Frederick and Marion Dieste, girl.
Cassius and Miriam Clay, girl.
Burdette and Elsie Warden, girl.
teenth street northwest, and Margaret Imogene Johnson, 19, 601 Sixteenth street northwest. The Rev. James H. Miers.
Marshall B. Gray, 25, 1460 Florida avenue northwest, and Edna May Smith, 22, 2021 Fifth street northwest. The Rev. Robert Anderson.
William Lincoln Mebane, 23, Hillsboro, N. C., and Beulah May Harden, 22, Shieland, B. C. The Rev. J. D. Catlett.
Redman Haywood Crouch, 23, and Mary Marguerite Bay, 23, both of Alexandria, Va. The Rev. J. H. Dunham.
John Owens, 39, 1654 Navy place southeast, and Mary Matilda Coombs, 30, same address. The Rev. Louis G. Troch.
Joseph and Helen Heffern, boy.
William and Katherine Redwine, boy.
Lewis and Margaret Sarkozi, boy.
Daniel and Anna Sealock, boy.
Charles and Rosen Hostetter, boy.
Hyman and Sylvia Blum, boy.
Hallie and Pearl Lightle, boy.
Theodore and Frances Post, girl.
Roger and Rosie Wodo, boy.
William and Edna Bushong, boy.
Harry and Helen Behney, girl.
Robert and Aldine Coates, girl.
Elmer and Ethel Dixon, girl.
Thomas and Janet Jenks, boy.
Edward and Vivian De Bow, boy.
Louis and Ella Zeller, boy.
Howard and Carole Wicker, boy.
Charles and Louise Knott, boy.
Robert and Doris Beuchler, boy.
Robert and Ann Harrison, boy.
Orsen and Esther Nielsen, boy.
Loring and Myrtle Paul, girl.
Isaac and Willie Saxon, girl.
Arthur and Carrie Anelino, boy.
Carl and Louise Houston, boy.
Jesse and Alma Yeager, boy.
Charles and Marie Walker, girl.
Rambert and Palmie Oliver, girl.

Licensed to Marry.

Edward Gaskins, 23, 2703 Eleventh street northwest, and Adrienne Oliva Skinner, 20, 1435 S street northwest. The Rev. J. C. Beckette.
Arthur John Hazes, 27, New York City, and Helen Fleming, 22, 1824 Kilbourne place northwest. The Rev. Paul D. Wilbur.
Marvin Davis, 26, 421 Fourth street northeast, and Frances Moore, 21, 3101 Thirty-fifth street northeast. The Rev. Thomas E. Boorde.
William C. Beard, 30, 2107 S street northwest, and Madeline M. Reid, 36, 1301 Fifteenth street northwest. The Rev. Francis E. Montgomery.
James Edgar Barnett, jr., 21, 2515 Thir-

Suspect Sought in Chinese Slaying

Post Staff Photos.

As police worked on a "good lead" for the killer of Henry Dorr Soo, friends and relatives from Washington's Chinatown went yesterday to the Ninth Precinct to aid police. King Soo, son of the slain laundryman, is shown in inset. At left is Mary Tesvie, 200 block F street northeast, colored laundress who found the body. In center are two of several Chinese who volunteered information.

U. S. Will Outfit Its Cowboys With Gasoline 'Steeds'

All things change and the romance of punching cattle has come to this:

Cow punchers on the 120,000,000 acres of Federal land in the West will ride the range in automobiles this spring.

Approximately 9,000,000 cattle, sheep, horses and goats roam the Federal range areas established by the Taylor Grazing act of 1934, F. R. Carpenter, director of the division of grazing, Interior Department, reported yesterday to Secretary Ickes.

Among other things, he reported, the motorized rangers will have more effective means of combating the "gasoline cowboys," modern cattle rustlers.

Alabama Farmer To Get First Loan In Bankhead Act

By the Associated Press.

A 58-year-old Alabama cotton farmer and father of 12 children will receive the first Government loan for purchase of a farm under the Bankhead-Jones tenant-aid act, the Agriculture Department announced yesterday.

He is Wiley J. Langley of Walker County—the home county of Senator Bankhead (Democrat), of Alabama, co-author with Representative Jones (Democrat), of Texas, of the legislation authorizing Government loans to deserving tenants and sharecroppers for purchase of homes.

The Langley loan will be for $3,800, of which $3,000 is to be used for purchase of an 180-acre farm on which the family now lives. The balance is to be used to repair buildings on the land and for fencing. The loan will be repayable over a 40-year period at three per cent interest.

The farmer will receive an additional short term loan of $676 to liquidate debts, buy new farm machinery and finance farming operations this year.

Relief Society to Meet.

The annual meeting of the Navy Relief Society, of which Admiral William D. Leahy, Chief of Naval Operations, is president, will be held in Room 1047, Navy Department, at 10:30 a. m. today.

25 New Policemen To Be Appointed

Twenty-five vacancies in the Metropolitan Police force will be filled from the eligibility list of the U. S. Civil Service, it was disclosed yesterday.

The vacancies which have occurred in the past year were due mainly to retirements, deaths and resignations. Inspector L. I. H. Edward's office stated there had been no dismissals recently.

The Civil Service Commission announced an open competitive examination for policemen in the Metropolitan Police Department, which would supplant the eligible list. The same type of examination will be offered to those desiring the position of policeman with the National Park Service.

Investment Banks Back Co-operative Exchange Control

By the Associated Press.

Investment bankers would like to turn back to the days of NRA code regulations and form co-operative associations to govern over-the-counter trading, a group of eight of them told the Senate Banking Committee yesterday.

They protested unanimously against adoption, at this time, of a section of the Maloney bill which would increase the Security and Exchange Commission's powers over such transactions.

All, however indorsed the portion of the Maloney bill which would permit establishment of associations, under general supervision of the SEC, with promulgating and enforcing ethics to protect the investing public.

24 More Oil Concerns Face U. S. Trials in Fall

By the Associated Press.

The Justice Department, successful in recent anti-trust prosecution of 16 major oil companies, announced yesterday it would press charges next fall against 24 oil companies and 46 individuals.

Attorney General Cummings said they would be brought to trial on an indictment returned by a Federal grand jury at Madison, Wis., in December, 1936. The indictment charges the oil companies with fixing uniform margins of profit for gasoline jobbers throughout the Middle West.

Newspaper Ads Called Greatest Selling Medium

New York, Feb. 2 (AP).—W. S. Townsend, of Townsend & Townsend, Inc., today said newspaper advertising was the greatest single selling instrument at the disposal of retail merchandising.

Addressing the sales-promotion session of the National Retail Dry Goods Association's annual convention, Townsend, who described his firm's work as "advertising evaluating," said that "the first job of an advertiser is to make the consumer want his product."

Former Senator Owen Honored by Fraternity

Former Senator Robert L. Owen, of Oklahoma, was the guest of honor at a reception given by the Washington Alumni Association of Alpha Tau Omega Fraternity last night. The meeting was arranged in honor of the sixty-third anniversary of the Senator's initiation into the fraternity and it also marked his birthday anniversary.

Daily Cross Word Puzzle

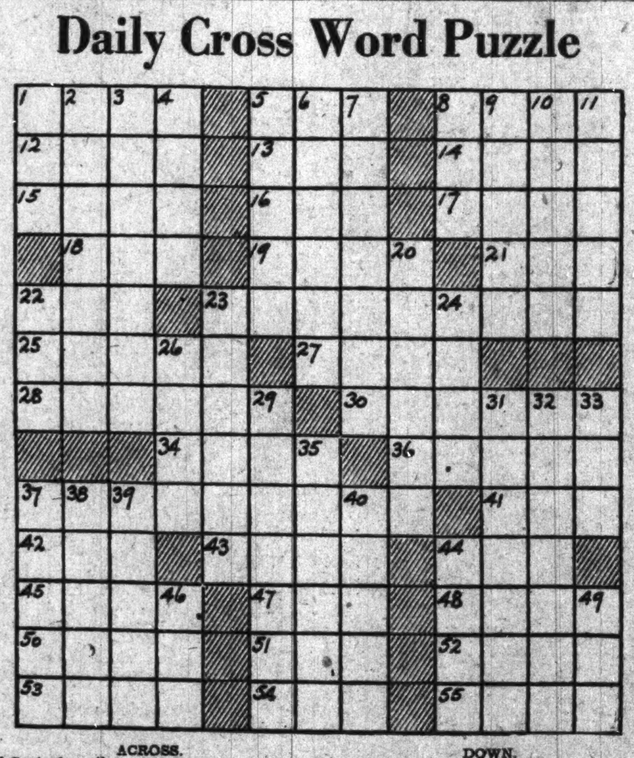

ACROSS.
1 Central mail character
5 Exist
8 Jewish month
12 Point
13 Eastern State: abbr.
14 Good-by: colloq.
15 Sagacious
16 Playing card
17 English river
18 Orb of day
19 Present
21 Writing fluid
22 Male sheep
23 Divides
25 Expert
27 Short outer garment
28 Situated in the center
30 Literary supervisor
34 Waste allowance
36 High society
37 Sunders
41 Faucet
42 First woman
43 Dry
44 Nominal value of stock
45 One: prefix
47 Guided
48 River [illegible]
50 Metal
51 Greek letter
52 Bearing
53 Capital of ancient Phoenicia
54 Lair
55 By

DOWN.
1 Turn to the left
2 [illegible]
3 Took up again
4 Draft animals
5 Proverb
6 Cooking formula
7 Raise
8 One of a tribe of Luzon
9 [illegible]
10 [illegible]
11 Ship's crane
[illegible]

YESTERDAY'S ANSWER.

PLANET REPOSE
EASIER EREBUS
AR TROUPES IS
RIP YULE TOTE
LAID TENS DEN
STEAM STET DE
SNOB SLAW
SO KOLA FREER
AMA TERM TALE
LENO STOP RAS
AL MISSTEP TE
DERIDE TRIVET
STAYED OTTERS

Copyright, 1938, for The Washington Post.

The Weather

Weather Conditions.

U. S. Dept. of Agriculture, Weather Bureau, Washington, Wednesday, Feb. 2, 7:30 p. m.

Forecast for the District of Columbia—Partly cloudy and warmer Thursday, possibly occasional light rain Thursday night; Friday partly cloudy, slightly colder; gentle to moderate southeast and south winds.

For Maryland and Virginia—Cloudy and warmer Thursday, possibly occasional light rain Thursday night; Friday partly cloudy, colder in afternoon or at night.

Conditions.

Pressure continues relatively low over the eastern Bahamas. The depression that was over Wyoming Tuesday night has advanced eastward to Iowa, Des Moines, 29.84 inches, whence it will move northeastward. Pressure continues low on the North Pacific Coast, Tatoosh Island, Wash., 29.36 inches. A high-pressure area covers Quebec and the North Atlantic States, Halifax, Nova Scotia, 30.96 inches, with a wedge extending southwestward to the East Gulf Coast, Atlanta, Ga., 30.44 inches. During the last 24 hours light snows have occurred in the northern Rocky Mountain region, the Plateau, the northern Plains States, and the northern upper lake region, and rains in the Pacific States and the upper Mississippi Valley. Temperatures have risen in the West Gulf States, the Ohio and Mississippi Valleys, the lake region, and in the Middle and North Atlantic States.

Local Weather Report.

Temperature—Midnight, 29; 2 a. m., 28; 4 a. m., 28; 6 a. m., 26; 8 a. m., 27; 10 a. m., 30; 12 noon, 36; 2 p. m., 39; 4 p. m., 42; 6 p. m., 38; 8 p. m., 37; 10 p. m., 36. Highest, 42. Lowest, 25.

Relative humidity—7:30 a. m., 69; 1:30 p. m., 46; 7:30 p. m., 48. Rainfall (7:30 p. m. to 7:30 p. m.), none. Hours of sunshine, 5.25. Per cent of possible sunshine, 51.

Departures From Normal.

Accumulated excess of temperature since January 1, 1938, 70 degrees.
Deficiency of temperature since February 1, 1938, 5 degrees.
Accumulated deficiency of precipitation since January 1, 1938, 1.12 inches.
Deficiency of precipitation since February 1, 1938, .22 inch.

Temperatures and Precipitation.

Temperatures and precipitation for 24 hours ended Wednesday at 7:30 p. m.

	High. Wed.	Lowest Tues. night.	Wed. 7:30 p.m.	Rainfall.
Washington, D. C.	42	25	38	....
Asheville, N. C.	52	26	44	....
Atlanta, Ga.	52	30	46	....
Atlantic City, N. J.	40	24	34	....
Baltimore, Md.	38	26	38	....
Birmingham, Ala.	54	36	54	....
Bismarck, N. Dak.	8	6	6	0.27
Boston, Mass.	30	14	26	....
Buffalo, N. Y.	36	12	36	....
Chicago, Ill.	42	28	40	....
Cincinnati, Ohio	48	28	48	....
Cheyenne, Wyo.	40	30	36	....
Cleveland, Ohio	44	16	42	....
Dallas, Tex.	62	58	62	....
Davenport, Iowa	44	28	42	0.15
Denver, Colo.	52	36	48	....
Des Moines, Iowa	40	24	38	0.08
Detroit, Mich.	40	16	38	....
Duluth, Minn.	20	2	20	....
El Paso, Tex.	66	48	64	....
Galveston, Tex.	64	48	60	....
Helena, Mont.	18	2	14	0.04
Huron, S. Dak.	24	10	18	....
Indianapolis, Ind.	46	28	46	....
Jacksonville, Fla.	52	48	50	....
Kansas City, Mo.	50	42	46	....
Little Rock, Ark.	58	34	54	....
Los Angels, Calif.	56	50	58	0.09
Louisville, Ky.	54	32	50	....
Marquette, Mich.	22	2	22	....
Memphis, Tenn.	54	42	52	....
Miami, Fla.	74	62	70	0.02
Minneapolis-St. Paul.	28	10	26	....
Mobile, Ala.	56	44	54	....
New Orleans, La.	58	46	56	....
New York, N. Y.	36	24	34	....
North Platte, Nebr.	46	42	34	....
Omaha, Nebr.	42	32	34	....
Philadelphia, Pa.	40	24	34	....
Phoenix, Ariz.	64	50	62	0.15
Pittsburgh, Pa.	44	20	38	....
Portland, Me.	22	8	22	....
Portland, Oreg.	40	34	40	0.16
Salt Lake City, Utah	46	32	44	....
St. Louis, Mo.	48	34	48	....
San Antonio, Tex.	72	44	70	....
San Diego, Calif.	64	48	60	....
San Francisco, Calif.	56	50	54	0.30
Santa Fe, N. Mex.	44	32	42	....
Savannah, Ga.	58	42	52	....
Seattle, Wash.	48	38	46	0.09
Springfield, Ill.	44	30	44	....
Tampa, Fla.	74	54	64	....
Vicksburg, Miss.	62	42	60	....

Band Concert.

U. S. SOLDIERS' HOME BAND ORCH.
Stanley Hall—5:30 p. m.
(John S. M. Zimmermann, bandmaster; Anton Pointner, assistant.)

March, "Semper Fidelis" .... Sousa
Overture, "The King Hath Said" ... Delibes
Entr'acte:
(a) "Serenade" .... Drdla
(b) "The Coquette" .... Arensky
Excerpts from musical comedy, "Sunny" .... Kern
Popular numbers:
"On the Gin, Gin, Ginny Shore" .... Donaldson
"Old Plantation Blues" .... Klickman
Waltz suite, "La Belle Romaine" .... Ivanovici
Finale, "U. S. Field Artillery" .... Sousa
"The Star-Spangled Banner."

On the Air Today

"Science Service" program, with Henry J. Knight as narrator, presents the story of the romantic and vast industry that has grown up around the cultivation of the humble soy bean—WJSV, 4 p. m.

* * * *

A cow is actually putting him through college—and Clayburn Pence tells how it is being done on the "We, the People" show—WJSV, 7:30 p. m.

* * * *

Fay Bainter, Walter Abel and Gertrude Niessen headline Rudy Vallee's variety hour—Miss Niessen singing the title song from Gladys Swarthout's new picture, "Romance in the Dark"—WRC, 8 p. m.

* * * *

What is the world's most beloved melody of all time—as determined by the results of an exhaustive survey, conducted over a period of many years? Meredith Willson and his orchestra have the answer on tonight's "Good News" show—WRC, 9 p. m.

* * * *

America's "Town Meeting of the Air" discusses the topic, "What Does Democracy Mean?"—with Isaac Don Levine, author-columnist; Dr. Ruth Alexander, writer-economist-lecturer; Clarence A. Hathaway, Daily Worker editor in chief, and Max Lerner, editor of the Nation—WMAL, 9:30 p. m.

The Post Radio Time-Table

Thursday, February 3. Washington Eastern Standard Time

	WMAL 480M—630KC	WRC 316M—950KC	WOL 225M—1,310KC	WJSV 206M—1,460KC	
6:00	....	Gor. Hittenmark	....	....	6:00
6:15	....	" "	....	....	6:15
6:30	Today's Prelude.	" "	....	....	6:30
6:45	" "	" "	....	....	6:45
7:00	" "	" "	Art Brown	Arthur Godfrey	7:00
7:15	" "	" "	" "	" "	7:15
7:30	Lee Everett's	" "	News	" "	7:30
7:45	Station PDS	" "	Art Brown	" "	7:45
8:00	" " "	News	" "	" "	8:00
8:15	" " "	Gordon Hittenmark	" "	" "	8:15
8:30	Earl Godwin....	" "	" "	" "	8:30
8:45	Grace & Scotty.	" "	News	" "	8:45
9:00	Chicago	" "	Art Brown	As You Like It.	9:00
9:15	Breakfast	" "	" "	Women Make N.	9:15
9:30	Club	Frances Adair....	Morning Concert..	Road of Life...	9:30
9:45	" " "	D. Harding's Wife	News; Police ...	Bach. Children.	9:45
10:00	Margo	Mrs. Wiggs.......	Singing Strings ..	Pretty K. Kelly.	10:00
10:15	Aunt Jemima....	Other Wife.......	Choir Loft	Myrt and Marge	10:15
10:30	Terry Regan....	Just Plain Bill...	Get Thin to Music	Emily Post.....	10:30
10:45	Cugat's Orch....	Woman In White.	Good Morning	Rhythms	10:45
11:00	Mary Marlin....	David Harum....	From Cleveland	Mary L. Taylor	11:00
11:15	Timely Garden..	Backstage Wife.	Freudberg's Orch..	Kennedy's Rom.	11:15
11:30	Vic and Sade....	Eleanor Howe....	Musical	Big Sister ...	11:30
11:45	Edward MacHugh	Cob'abs, Cadenzas.	Potpourri	R. Life Stories.	11:45
	AFTERNOON PROGRAMS.				
12:00	Time for Thought	News; Music.....	Music Apprec'tion	H. Gordon's	12:00
12:15	News	The O'Neills	News	Orchestra	12:15
12:30	National Farm	Reiser's	Dance Music.....	Helen Trent.....	12:30
12:45	and Home Hour	Three Romeos.....	We Are Four.....	Our Gal Sund'y	12:45
1:00	" " "	E. Gill's Orch....	Happy Gang	Betty and Bob.	1:00
1:15	" " "	Escorts and Betty.	Mike In the Sky...	Church Hymns.	1:15
1:30	Sue Blake......	Words and Music.	Hawaiian Echoes.	Grimm's Dau'r.	1:30
1:45	Felix Knight....	" " "	V. of Experience.	H'w'd in Person	1:45
2:00	Ranch Boys.....	Music Guild......	Tony Wakeman....	Lyric Serenade.	2:00
2:15	Let's Talk	" "	" "	O'Neils	2:15
2:30	Dot and Pat.....	Mary Mason......	" "	American School	2:30
2:45	Mrs. A. F. Small.	" "	" "	of the Air	2:45
3:00	Rosa Linda......	P. Young's Family.	News	Aladdin's	3:00
3:15	Eastman	Ma Perkins......	Black and White.	Kitchen	3:15
3:30	School of	Vic and Sade.....	Tony Wakeman....	U.S. Army Band	3:30
3:45	Music	Guiding Light....	" "	" " "	3:45
4:00	Club Matinee...	Lorenzo Jones.....	....	Science Service.	4:00
4:15	" "	Mary Marlin......	Songland	Rhythms	4:15
4:30	" "	The Hughes Reel.	Tony Wakeman...	Goldbergs	4:30
4:45	" "	Sundown Revue...	" "	Dance Time.....	4:45
5:00	News	Dick Tracy......	Cocktail Capers ..	Follow the Moon	5:00
5:15	Tea Time......	Rabinoff	" "	Mary Sothern..	5:15
5:30	Singing Lady....	Jack Armstrong..	" "	Stepmother	5:30
5:45	Tom Mix........	Orphan Annie....	Johnson Family	Hilltop House	5:45
	EVENING PROGRAMS.				
6:00	George R. Holmes	News; Frolic....	Sports Resume....	News; Music....	6:00
6:15	Dr. Roland	Home Folks Frolic	News	Arch. McDonald	6:15
6:30	H. Sharp	Dinner Dance....	Dinner Dance	Brevities	6:30
6:45	Lowell Thomas..	" "	Melody Moments..	Del Casino	6:45
7:00	Easy Aces......	Amos 'n' Andy...	Fulton Lewis.....	Poetic Melodies	7:00
7:15	Mr. Keen.......	Vocal Varieties...	Five Star Final ..	Screenscoops	7:15
7:30	R. Newman's Orch	Thru the Year....	Popular Medley...	We, the People.	7:30
7:45	Hanna Sisters...	Question Mark....	S. Kaye's Orch....	" " "	7:45
8:00	March of Time..	Rudy Vallee.....	Moonlight	Kate Smith	8:00
8:15	Barry McKinley.	" "	Rhythms	" "	8:15
8:30	Barry McKinley.	" "	Olson's	" "	8:30
8:45	Eastman	" "	Orchestra	" "	8:45
9:00	School of	Good News of	Kay Kyser's	Major Bowes	9:00
9:15	Music	1938	Orchestra	Amateur	9:15
9:30	America's	" "	Wallenstein's Orch	Hour	9:30
9:45	Town Meeting	" "	" "	" "	9:45
10:00	" "	Music Hall......	Witch's Tale	Essays in	10:00
10:15	" "	" "	" "	Music	10:15
10:30	Jamboree	" "	Musical Revue	Showcase	10:30
10:45	" "	" "	" "	" "	10:45
11:00	News	News; Sports....	Art Brown	Columbians	11:00
11:15	Music You Want.	Music	" "	" "	11:15
11:30	" "	Russo's Orch....	News; Music	News; Music	11:30
11:45	" "	" "	S. Watkin's Orch	L. Nobel's Orch	11:45
12:00	Night Watchman	R. Pryor's Orchestra	Crosby's Orchestra	Red Norvo Orch.	12:00
12:15	(Until 2 a. m.)	" "	Kyser's	Orchestra	12:15
12:30		Garwood Van's	" "	B. Strickland's	12:30
12:45		Orchestra	Orchestra	Orchestra	12:45
1:00		Sign off	D. Music (Until 2)	Sign off	1:00

LISTEN IN FOR YOUR FRIENDS—
ON THE RADIO PROGRAM
"STATION PDS PRESENTS"
CONDUCTED BY
LEE EVERETT
(OLD SOL HIMSELF)
WITH A NEW LOCAL GUEST ARTIST EACH DAY
($50.00 Weekly Awarded to Talent)
7:30 to 8:30
EACH WEEKDAY MORNING
WMAL
TUNE IN FOR THE TIME AND YOUR FAVORITE RECORDINGS
SPONSORED BY
PEOPLES DRUG STORES
FROM STATION PDS—IN THEIR STORE AT 11th and G STS. N.W.

Transfers

Army Orders.

COLONEL.

Howard R. Smalley, Cal., Rochester, N. Y., to Baltimore, Md.

LIEUTENANT COLONELS.

Charles G. Helmick, F. A., Maxwell Field, Ala., to Fort Benning, Ga.
Charles O. Cresson, J. A. G. D., Washington, D. C., to home. (Retirement.)

MAJORS.

Norman E. Fiske, Cal., Rome, Italy, to Fort Oglethorpe, Ga.
Edwin S. Grabill, Inf., to Philippine Department to Bowling Green, Ky.
Frank E. Linnell, Inf., Toledo, Ohio, to Panama Canal Department.

CAPTAINS.

Robert B. Hutchins, Inf., Fort Snelling, Minn., to West Point, N. Y.
Jack R. Gage, Inf., Wichita, Kans., to Panama Canal Department.
Elliott R. Thorpe, Inf., Cleveland, Ohio, to Hawaiian Department.
Rudolph W. Broedlow, Inf., Fort Douglas, Utah, to San Francisco, Calif.
Charles H. Reed, Cal., Fort Myer, Va., to Fort Leavenworth, Kans.

FIRST LIEUTENANT.

Graydon O. Essman, Inf., Fort Wayne, Mich., to Edgewood Arsenal, Md.

SECOND LIEUTENANTS.

Harold R. Low, Inf., Fort Wadsworth, N. Y., to Hawaiian Department (revoked).
George V. Underwood, jr., C. A. C., Fort Winfield Scott, Calif., to Hawaiian Department.
Stanley J. Cherubin, C. A. C., Fort Hancock, N. J., to Hawaiian Department (revoked).
Harry R. Melton, jr., Cal., Kelly Field, Tex., to Langley Field, Va.

Navy Orders.

COMMANDERS.

Mark C. Bowman, det. CO, U. S. S. Milwaukee in June or July; to Naval Academy.
John B. Heffernan, det. U. S. S. Vestal about May 7; to Naval Academy.
Earle C. Metz, det. Naval Operations, Navy Department, in May or June; to command U. S. S. Concord.

LIEUTENANT COMMANDERS.

Richard P. Glass, det. U. S. S. Charleston about April 21; to U. S. S. Louisville as gunnery officer.
Julius J. Miffitt (S. C.), det. Navy Yard, Mare Island, Calif., on June 30; to home, relieved all active duty.

LIEUTENANTS.

John P. Bennington, det. CO, U. S. S. Pinola about June 1; to Naval Academy.
Guy R. Bostain, det. U. S. S. Chaumont; to duty as officer in charge, branch hydro. office, Norfolk, Va.
George J. Dufek, det. VP-3 in May or June; to VS-3 (U. S. S. Saratoga).
Harry D. Johnston, det. U. S. S. Pruitt about June 3; to instrn. Naval War College, Newport.
Arthur B. Thompson, det. VP-2 in May or June; to command U. S. S. Thrush.

Ship Movements

At New York.

Arrived Yesterday.

American Merchant, from London.
Berengaria, from Southampton.
Champlain, from Havre.

Arrive Today.

American Traveler, from Hamburg.
Conte di Savoia, from Genoa.
Excalibur, from Mediterranean.
Normandie, from Havre.
Southern Prince, from Trinidad.

Arrive Tomorrow.

Europa, from Bremen.
Hamburg, from Hamburg.
Stavangerfjord, from Oslo.

Sailing Today.

Berengaria, for Cherbourg.

Sailing Tomorrow.

American Merchant, for London.
Ascania, for Glasgow.
Caledonia, for Cobh.
Champlain, for Plymouth.
Europa, for Cherbourg.
Maelaren, for Gothenburg.
Scanyork, for Gothenburg.

DIED.

BARBEE, COSMOS M. Suddenly, on Tuesday, February 1, 1938, COSMOS M. BARBEE, beloved brother of John E., Henry and Francis Barbee, Mrs. Florence Anderson, Mrs. Edward Smith, Mrs. Mary Murphy and Mrs. Eve Hancock. Funeral from the William H. Sardo & Co. funeral chapel, 412 H st. ne., on Friday, February 4, at 8:30 a. m.; thence to St. Stephen's Church, where mass will be said at 9 a. m. Relatives and friends are invited to attend. Interment Cedar Hill Cemetery.

BIRCH, AMANDA A. On Tuesday, February 1, 1938, at her residence, 645 5th st. ne., AMANDA A. BIRCH, wife of the late Elijah R. Birch and mother of Clarence E. Birch, Mrs. Minnie Elbert and Mrs. Nettie Conway. Funeral services at the above residence on Friday, February 4, at 1 p. m.; thence to the Forestville Episcopal Church, Forestville, Md., where services will be held at 2 p. m. Relatives and friends are invited. Interment church cemetery. Services by the W. W. Chambers Co. Southeast funeral home.

BRAY, ANNIE E.—On Monday, January 31, 1938, at her residence, 3044 Cambridge place northwest, ANNIE E. BRAY, in her 82d year. Funeral from James T. Clements' Sons funeral home, 1241 Wisconsin avenue northwest, on Thursday, February 3, at 8:30 a. m.; thence to Holy Trinity Church, where mass will be said at 9 a. m. Interment Mount Olivet Cemetery. Relatives and friends invited.

CLARK, MRS. AUDREY M. On Wednesday, February 2, 1938, at Homeopathic Hospital, MRS. AUDREY M. CLARK, daughter of Mrs. Constance Moyer and sister of Mrs. Arthur Dodge, of Hadenfield, N. J., and Mrs. Sherwood Pinkerton, of Toledo, Ohio. Memorial services at Gawler's Chapel, 1750 Pennsylvania ave. nw., on Friday, February 4, at 11 a. m.

HARRINGTON, ELEANOR REYBURN. On Wednesday, February 2, 1938, at Emergency Hospital, ELEANOR REYBURN HARRINGTON, wife of Col. F. C. Harrington, and mother of William S. and Mary Eleanor Harrington. Services at Washington Cathedral, Bethlehem Chapel, at Massachusetts and Wisconsin aves. nw., on Friday, February 4, at 10 a. m. Interment private.

HARRISON, FAIRFAX. On Wednesday, February 2, 1938, in Baltimore, Md., FAIRFAX HARRISON, son of Burton N. and Constance Cary Harrison, in his sixty-ninth year. Funeral notice later.

HARRISON, GEORGE W. Suddenly, on Wednesday, February 2, 1938, at his residence, 7405 14th st. nw., GEORGE W. HARRISON, beloved husband of the late Anna M. Harrison and father of Franklin W. Harrison, Mrs. Katherine Eldridge and Mrs. Anna Goodhue. Remains resting at the above residence, where services will be held on Saturday, February 5, at 2 p. m. Relatives and friends are invited. Interment Glenwood Cemetery.

IMLAY, ELMER E. On Tuesday, February 1, 1938, at his residence, 1824 Forty-seventh pl. nw., ELMER E. IMLAY, the beloved husband of Mary G. Imlay and father of Mrs. Beulah Loffler, Mrs. Ethel Hames and Elmer E., jr., Wilbert E., Hilda and Charles Vernon Imlay. Funeral services at the W. W. Chambers Co. funeral home, 1400 Chapin st. nw., on Friday, February 4, at 1 p. m. Relatives and friends invited. Interment Potomac, Md.

LITTIG, JOHN VINCENT. On Wednesday, February 2, 1938, at Walter Reed General Hospital, JOHN VINCENT LITTIG, Major Medical Corps, U. S. Army (retired), husband of Bessie C. Littig. Body resting at the Tabler funeral home, 4217 9th st. nw., until Friday, February 4, where services will be held at 11 a. m. Interment Arlington National Cemetery.

MONEY, NANCY PEACOCK. On Tuesday, February 1, 1938, at her residence, McLean, Va., NANCY PEACOCK MONEY, wife of the late Albert P. Money. Her loss is mourned by her sons, Charles B., John T. and Harry E. Money, and her daughters, Narcissa Taylor, Blanche Mills, Sallie Besley and Elsie Slaughter. Funeral from Lewinsville (Va.) Presbyterian Church on Friday, February 4, at 2 p. m. Interment church cemetery. Relatives and friends invited.

MORRISON, LILLIE OSWALD. On Tuesday, February 1, 1938, at her residence, 807 Taylor st. nw., LILLIE OSWALD MORRISON. Remains resting at the S. H. Hines Co. funeral home, 2901 Fourteenth st. nw., until 10 p. m. Wednesday, after which she may be viewed at her residence from 10 a. m. to 12 noon Thursday. Funeral services at the Mount Vernon Methodist Episcopal Church on Thursday, February 3, at 1 p. m. Interment Fredricksburg, Va.

PADGETT, MOLLIE HUNTT. On Tuesday, February 1, 1938, MOLLIE HUNTT PADGETT. Funeral from the residence of her nephew, Samuel H. Wood, of 213 Varnum st. nw., on Friday, February 4, at 8:30 a. m. Requiem mass at St. Gabriel's Church at 9 a. m. Relatives and friends invited to attend. Interment Glenwood Cemetery.

PAYETTE, MARY ELLEN. On Wednesday, February 2, 1938, at her residence, 1815 Allison st. nw., MARY ELLEN PAYETTE, beloved wife of George N. Payette, mother of Mrs. William R. Schwalm, Mrs. George A. Dezman, John J. and George N. Payette, jr. Funeral services at the above residence on Saturday, February 5, at 8:30 a. m.; thence to Sacred Heart Church, where high requiem mass will be offered at 9 a. m. for the repose of her soul. Relatives and friends invited. Interment Mount Olivet Cemetery. Services by the W. W. Chambers Co.

PRATT, MARY ETHELYN. On Tuesday, February 1, 1938, at her home, Rockville, Md., MARY ETHELYN PRATT (nee Clagett), beloved wife of the late Dr. William T. Pratt. Remains resting at the Colonial funeral home of William Reuben Pumphrey, Rockville, Md. Services at the above funeral home on Thursday, February 3, at 2:30 p. m. Interment Potomac, Md.

DIED.

REID, ALAN. On Tuesday, February 1, 1938, at Garfield Hospital, ALAN REID, of 419 Newton pl. nw., beloved son of James O. and Marion R. Reid. Remains resting at the above residence until 12 noon Thursday, February 3. Services at the S. H. Hines Co. funeral home, 2901 14th st. nw., on Thursday, February 3, at 2 p. m. Interment Cedar Hill Cemetery.

SPENGLER, SARAH D. On Wednesday, February 2, 1938, at her residence, 1413 Allison st. nw., SARAH D. SPENGLER, widow of Samuel M. Spengler. Funeral services at the residence of her son, Wirt B. Spengler, 1413 Allison st. nw., on Saturday, February 5, at 12:30 p. m. Relatives and friends are invited. Interment Loudon Park Cemetery, Baltimore, Md. (Baltimore papers please copy.)

SEHON, JEAN. On Wednesday, February 2, 1938, JEAN SEHON. Remains resting at the W. W. Chambers Co. funeral home, 1400 Chapin st. nw., until Thursday, February 3, at 6 p. m. Interment Cincinnati, Ohio.

TALIAFERRO, WELDON HAROLD. On Tuesday, February 1, 1938, WELDON HAROLD TALIAFERRO, of 4027 30th st., Mount Rainier, Md., beloved husband of Frances K. Taliaferro and beloved son of Lawrence and Bertie Taliaferro. Funeral services at the W. W. Chamber's Co. Suburban funeral home, 918 Cleveland ave., Riverdale, Md., on Thursday, February 3, at 2 p. m. Relatives and friends are invited. Interment Fort Lincoln Cemetery. (Staunton, Va., papers please copy.)

TAPP, LUCY G. On Wednesday, February 2, 1938, at her residence, 3111 South Dakota ave. ne., LUCY G. TAPP, wife of the late James R. Tapp. Funeral services at above residence on Friday, February 4 at 10 a. m. Interment at 2 p. m., Culpeper, Va.

FUNERAL DESIGNS

GUDE BROS CO., Florists
1212 F STREET. NAtional 4276.

GEO. C. SHAFFER 900 14TH St. N.W.
Expressive Floral Tributes. Phone:
Moderate prices. Open Eve & Sun. NA.0106

FUNERAL DIRECTORS

J. WILLIAM LEE'S SONS CO.
FUNERAL DIRECTORS.
CREMATORIUM
4th and Mass Ave. N.E. LI. 5200.

FRANK GEIER'S SONS CO.,
1113 SEVENTH ST. N.W. Telephone
Modern Chapel. NATIONAL 2473

★ ★ ★
This Perplexing Question
Is quickly answered by the GAWLER Plain-Price Plan

WHAT to spend for the funeral, is a question that faces many families. Let the Gawler Plain-Price Plan solve this problem for you, easily and quickly.

For instance, in our Display Rooms you have a complete selection of funeral goods to suit every need . . . everything marked in PLAIN PRICES for comparison, and your protection.

This wide variety makes it easy to indulge your personal tastes, yet enables you to select wisely and intelligently within your means. We invite your trust.

This Information May Help You:
As Selected by Patrons. Prices of 1,000 Consecutive Adult Services were as follows:
69 Services ......Under $150
133 ......$151 to $250
238 ......$251 to $350
278 ......$351 to $500
116 ......$501 to $900
36 ......Above $900

We Invite You
to use our New and Finer Establishment for Services. Save yourself the heavy work of preparing your home for the ceremony, and the confusion that usually arises in bereavement.

JOSEPH GAWLER'S SONS
A Washington Institution Since 1850
Alfred B. Gawler, Walter A. Gawler
William A. Gawler, Joseph H. Gawler
1750-52 Penn. Ave. N.W.
Just West of the White House
NAtional 5512

W. W. CHAMBERS
ONE OF THE LARGEST UNDERTAKERS IN THE WORLD

In the last 15 years, I have buried more people than any large city undertaker in Washington. [illegible]

Chambers
3 FUNERAL HOMES
1400 Chapin St. N.W. 517 11th St. S.E.
Call Columbia 0432 Call Atlantic 6700
918 Cleveland Ave., Riverdale, Md.
Call Greenwood 1231

A Small Post Want Ad Can Find a Tenant for YOUR Vacant Room

Legal Record

DISTRICT COURT.
Motions Assignment.
Justice Jennings Bailey presiding.

Whitaker vs. District News Co. Attys., Proper person—Rabbitt.
Estate of Nellie Gentner; rule.
Levine vs. Washington Terminal Co. Attys., Rhoede—Hamilton.
Edwards vs. Henderson; rule.
Estate of W. Forbes Morgan. Attys., O'Rourke—Martin.
Estate of Urban E. Goerner; rule.
Snyder vs. Spaulding. Attys., Hartson—Garnett, Hill, Jr.
Kenney vs. Kenner; rule.
Liberty Mutual Insurance Co. vs. Cardillo. Attys., Phelan—Krouse.
Ryan vs. Ryan; rule.
Cono vs. Cono. Attys., Halpern—Tendler.
Armani vs. Armani; rule.
Glass vs. Glass. Attys., Newmyer—Lambert, Hart.
Sures vs. Sures; rule.
Cassell vs. Howard University. Attys., Baker, Tepper, Marcus—Hayes.
Messick vs. Landwehr. Attys., Libby, Burns—Baker et al.
Knorr vs. Knorr. Attys., Boardman—David, Phelps, Teppe.
Averill vs. Cardillo. Attys., Jacobson—Krouse, McCabe.
Alabama Power Co. vs. Ickes et al. Attys., Gordon—Ellison.

Lawsuits.

Cross Keys, Inc., vs. W. A. Graves, etc., et al.; damages, $10,000. Attys., Lawson & Berry.
Margaret F. French vs. P. Michael Cook, committee et al.; account, $1,126.25. Atty., Daniel B. Maher.
Elisha Hooks vs. Vernon J. Haywood; damages, $1,750. Atty., Martin Mendelsohn.

Docketed Judgments.

Southern Wholesalers, Inc. vs. Washington Brewery, Inc., Judgment Municipal Court, $134.48. Atty., Charles P. Henry.
R. E. Nash, etc. vs. Ella R. Foster; judgment Municipal Court, $85. Atty., James R. Shifflette.

Mechanic's Liens.

Barber & Ross Co. vs. B. P. Evans, Inc., 1107 46th st. se., $14.25.
Same vs. B. P. Evans, Inc., 1111 46th st. se., $117.25.
Same vs. B. P. Evans, Inc., 1115 46th st. se., $93.75.

Equity Suits.

Re dissolution of Montgomery Building & Loan Association. Attys., Douglas, Obear, Morgan & Campbell.
Re David Cohen et al., change name. Atty., A. Chalfets.

Legal Notices

Jr., John W. Cutler, Edwin A. Fish, Burnett Walker, Charles B. Harding, Edward B. Smith, Jr., John W. Castles, Irving D. Fish, Fred E. Koechlein, Reginald G. Coombe, W. Edwin Williams, Edward C. Sayers, Ralph B. Johnson, Junius A. Richards, William Barclay Harding, Harcourt Amory, Ogden Phipps, J. Ritchie Kimball, G. Willing Pepper, Karl Weisheit, Phillip W. Brown and James N. Land are general partners; that the said John P. Grier, Edward H. Levis, Jay Cooke and Edwin A. Fish are special partners; that the said special partners contributed as limited capital contributions to the capital of said partnership the following amounts in cash and on the following dates: John P. Grier on December 31, 1937, $300,000.00; Edward H. Levis on December 31, 1937, $200,000.00; Edwin A. Fish on December 31, 1937, $500,000.00; Jay Cooke on December 31, 1937, $100,000.00. In addition Jay Cooke has contributed as a limited capital contribution to the capital of said partnership on December 31, 1937, the following securities: $25,000. City of Bethlehem School District 4½s, 1941; $50,000. City of Chester School District 4½s, 1948; $100,000. City of Philadelphia General 4½s, 1948; $35,000. City of Pittsburgh School District 4½s, 1945; $5,000. City of Erie, Penna, Mill Creek Improvement, Series A, 4½s 1939; $35,000. County of Erie, Penna, Road, Series C, 5¼s, 1941; $25,000. City of Detroit, Mich., Sewer 4½s, 1944; $25,000. Jersey City, N. J. General Improvement 4½s, 1939; that none of the other special partners have contributed or agreed to contribute any other property except as aforesaid; that no special partner has agreed to make any additional limited capital contributions; that an affidavit of one of the general partners of said limited partnership was filed in the office of the Clerk of the District Court of the United States for the District of Columbia with said certificate of limited partnership and at the time of the filing of said certificate of limited partnership, stating that the sums of money specified herein to have been contributed by each of the special partners to the capital of said partnership, were actually and in good faith paid in cash to said partnership on December 31, 1937, and that the securities stated herein to have been contributed to the capital of said partnership were actually and in good faith delivered and contributed to said partnership on December 31, 1937; that the term of said partnership commenced at the close of business on December 31, 1937 and shall continue for the term of five years to and including December 31, 1942; provided, however, that the partnership may be terminated at any time, notwithstanding the foregoing, at the election of a majority in interest of the general partners, such election to be made by the general partners so electing by written notice given by such general partners to all of the other partners at least ninety days prior to the date fixed in such notice as the date upon which such termination will take effect; and provided, however, that if a partner shall have withdrawn during any calendar year by reason of death or expulsion, certain of the general partners having a majority in interest who are constituted the Executive Committee may terminate the partner-

...

cents ($81.35), with taxes accrued on said property adjusted to the date of transfer, it is by this court this 2d day of February, 1938, adjudged, ordered and decreed that the said sale be ratified and confirmed, unless cause to the contrary be shown on or before the 14TH DAY OF FEBRUARY, 1938; provided, a copy of this order be published in The Washington Post newspaper at least ten (10) days before the last named date. PEYTON GORDON, Justice. A true copy. Test: (Seal.) CHARLES E. STEWART, Clerk. By C. E. STEWART, Jr., Assistant Clerk.

The Washington Post
CLASSIFIED ADVERTISING LOCAL RATES

For Washington and Points Within 50 Miles of the District of Columbia. The following rates are for consecutive insertions:

1 time......19c per line.
3 times......16c per line.
7 times......15c per line.
15 times......13c per line.

The one-time rate applies on skip ads or irregular insertions.

OUT-OF-TOWN RATES.

Ads from points more than 50 miles from the District of Columbia are: 1 time, 21c per line; 3 times, 20c per line; 7 times within 30 days, 17c per line.

When computing the cost of an ad kindly estimate 5½ average words to a line.

Rates for special classification and yearly contracts furnished upon request.

The Washington Post reserves the right to edit, revise or reject any classified advertising.

Misclassification of ads not permitted.

The Washington Post will not be responsible for more than one incorrect insertion on any order.

Kill Orders or Corrections before insertions (excepting Death Notices) cannot be made unless ordered before 5 p. m. daily or 4 p. m. Saturday for Sunday.

The Washington Post strives at all times to prevent insertion of fraudulent or misleading advertisements. Information concerning any ad that proves misleading or fraudulent will be appreciated.

Phone NATIONAL 4200
Ask For An Ad-Writer

THESE DRUG STORES WILL TAKE YOUR WANT AD, DAY AND NIGHT.
Whittlesey's Drug Store, 3527 Connecticut Ave.
Suter's Drug Store, 1841 Columbia Road.
Park View Pharmacy, Georgia Ave. and Park Road.
O'Donnell's Drug Store, Wisconsin Ave. and P St.
The Jolson Pharmacy, Inc. 3060 First St. N.W.
The Chevy Chase Pharmacy, 3510 Connecticut Ave.
Alaska Ave. Pharmacy, 7806 Alaska Ave.
Paul's Drug Store, 301 Fourth St. S.W.

Lost and Found — 1

BOSTON TERRIER—Brindle, with white chest and forehead; answers to name of "Duke." Reward. Call DE. 2376.

BOSTON brindle bull, white breast, white diamond on top of neck. Reward. ME. 1292.

BROWN pocketbook on Mt. Pleasant, Linc. Park car, Jan. 31. Keys, money, S. C. permit, fountain pen. Lib. reward. AD. 2679.

...

Money-to-Loan — 26

ADVANCES on diamonds, watches, jewelry and silverware, etc.; loan $200 and over, 3%; all tickets good for one year. Horning's Loan Office, opposite Wash. Airport.

ON diamonds, watches, jewelry, silverware, etc. no adv. arrangements neces.; lowest int. rates. Rosslyn Loan Co., Rosslyn, Va.

Personal Loan Cos. — 26A

OPERATING UNDER UNIFORM SMALL LOAN LAWS.

AUTO LOANS IN 5 Minutes
LOANS UP TO $300
We Refinance Cars In Smaller Payments
Visit, Phone or Write
AYARES SMALL LOAN CO., INC.
7902 Georgia Ave. SH. 3700
Under Uniform Small Loan Law

Real Estate Loans — 27

WE HAVE funds for first trust loans on improved D. C. real estate. Prevailing rates. Prompt decisions. LOUIS P. SHOEMAKER. 1719 K St. N.W. NAtl. 1166.

4½%, 5% and 5½% interest. WM. H. SAUNDERS CO., INC. 1519 K St. N.W. District 1015.

...

1126 Vt. Ave. N.W. NAtl. 3830.

The STRATHMORE
3301 13th Street N.W.
Corner 13th & Monroe Sts.
Modern apartment building. Elevator. Free refrigeration. Convenient to 14th and Park Rd shopping center. Resident Manager. Newly decorated.
2 rooms, kitchen, dinette and bath ....$50 up
The Federal-American Company
807 15th St. NA. 8032

Attractive apartments ...2 to 4 spacious rooms ... large dinettes and kitchenettes ... enclosed balconies and sun porches ... beautiful lobby ... restricted clientele ... delightful sun deck.
THE Cavalier
3500 FOURTEENTH STREET, N. W.
FRED R. FOSTER, Mgr.

COLORED (56 K st. ne.)—$28 per month. 2 rooms, kitchen, private bath; heat included. MEt. 8400.

NAPOLEON AND UNCLE ELBY — By Clifford McBride

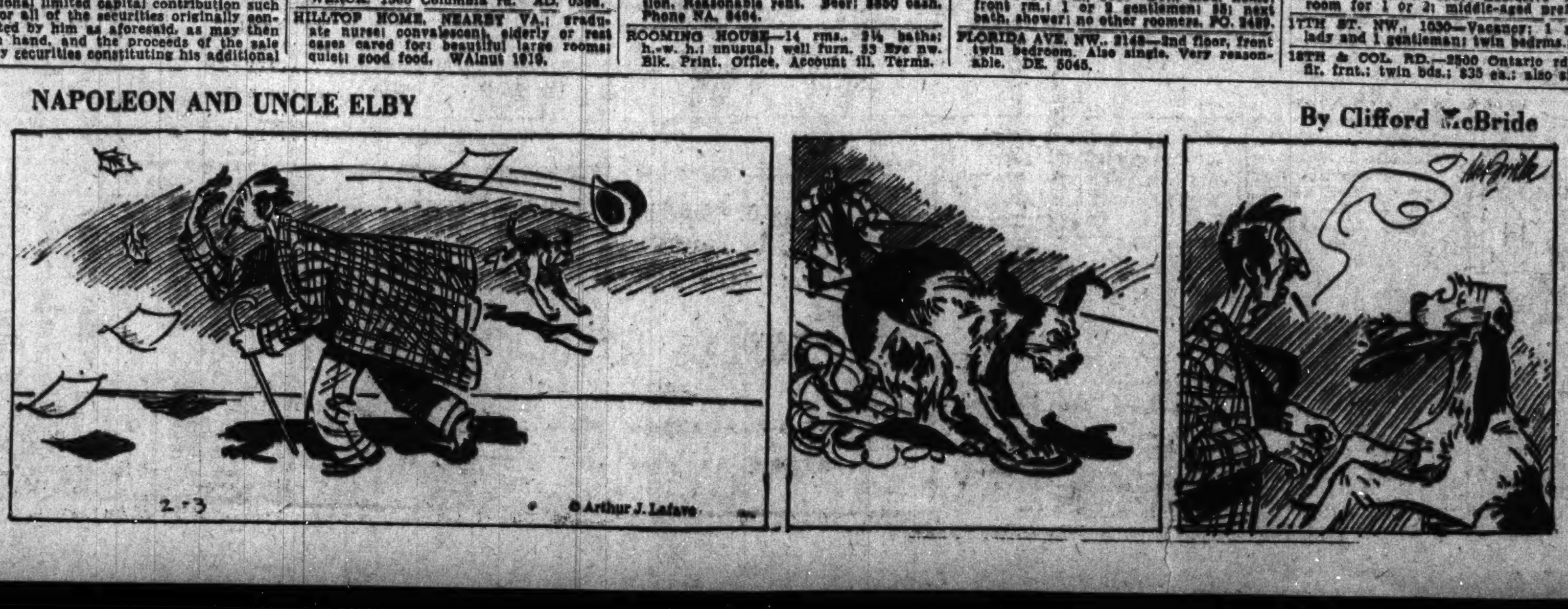

© Arthur J. Lafave

Read Post Want Ads for Opportunities; Use Them for Results

Post Classified Ads—National 4200.

Continued From Preceding Page.

Stores—Rent 53

44TH & SHERIFF RD. NE.—New corner store, 27x65 feet, and 6-room apartment above. All modern. Available in about 10 days. Apply PENN REALTY CORP., 474 "K" St. NW., MEtro. 1283.

3418 14th. basement, 2 entrances, heated, $35. Nearby Md., store, 7-r., $20 as is. Big list houses, flats, 5-r. apt., $55. N. E. RYON CO., 1216 N. Y. ave.

Modern Stores in All Locations.
WEAVER BROS., INC.
Washington Bldg. DIst. 9486.

Houses—Furnished 54

ATTRACTIVE 5 rooms, bath; well furn.; thermostat oil heat, hot water, gas, lights furn.; $69.50. Wm. R. Ford, 721 Erie ave., Tak. Pk., Md. SHep. 1339.

CH. CH.—Attrac. furn., det. 3 bedrms., 2 baths. Call WIs. 4936 till 5 p. m.

FINEST RESIDENTIAL section (2135 R St. N.W.—Beautiful 10-room house; several baths; many fireplaces; enclosed garden; G. E. oil heat; insulated; Frigidaire. DEcatur 2432 after 11 a. m.

INGOMAR ST. NW., 3919—Detached, 7 rooms, nicely furn.; porch, yard, garage. Near schools. $95. CL. 0879.

NEAR WISCONSIN AVE.—6 rooms, bath, built-in ga.; h.-w. h.; comp'tly furnished. $90. A. D. CRUMBAUGH, CL. 1-3-6-4.

WHITTIER PL. NW., 854—6 rooms, completely furnished; semidetached brick; modern; 2 sleep. porches. GE. 1341.

Houses—Unfurnished 56

BY OWNER—Chevy Chase, D.C.; detached, 6 to 8 rooms, 1 and 2 baths. Fulton R. Gordon, 1427 Eye st. nw. DIstrict 5230, Eves., CLev. 5091.

CAPITOL HILL—Corner, nr. 6th and E st. ne., 6 large, light, desirable rooms, baths, h.-w. h.; garage; most convenient location; $65 mo.; available March 1. Call now. ADams 4786.

DETACHED, 6 rooms, 2 baths, oil heat, garage; redec. Nr. R. C. Park. Only $65. WASHINGTON REALTY CO. GE. 8300.

D. C., VA. AND MD.—Detached, 4 to 8 rms., $35 to $100 mo. Mr. Edmondson, NAtional 6981.

KENILWORTH, 5121 Quarles St. NE.—5-room-and-bath, brick bungalow. All modern. Apply PENN REALTY CORP., 474 "K" St. NW. MEtro. 1283.

1938 SECOND ST. NE.—6 rms., bath, garage; nr. McKinley High. NOrth 0227.

DESIRABLE D. C. AND MD. HOMES FOR RENT FROM $30 to $61.
UNION INVESTMENT CO. NA. 5536.

4518 GEORGIA AVE. N.W.
7 rooms, bath; 2-car garage; h.-w. h.; basement lavatory. House will be redec.
THOS. E. JARRELL CO., Realtors.
721 10th St. N.W. NAtional 0765.

821 ALLISON ST. N.W.—8 rms., bth., vact. Mrs. Heisle. Dixie Realty Co. NA. 8880.

LYON PARK, VA.
6 rooms, 2 baths, oil heat. Garage. $80.
LYON, INC. WA. 8410.

929 NEW HAMPSHIRE AVE. N.W.
2-story and basement brick dwelling, 6 rooms, 2 baths, 3 kitchens; hot-water heat with oil burner. Suitable for rooming, etc. $70.00
GEORGE F. HANE, INC.
1422 F St. N.W. NAt'l. 3964.

4715 PINEY BRANCH RD. N.W.
7 rooms and 2 baths; hot-water heat; oil burner; electric refrigeration; $80 per month.
THOS. E. JARRELL CO., Realtors.
721 10th St. N.W. NAtional 0765.

3811 10th st. nw., 6 rms., b., auto. heat $65.
221 3d st. nw., 12 rooms, 2 baths, steam heat rooming house, $100 month.
2228 Chester pl. ge., 6 rms., bath, elec., $35.
MAURICE FITZGERALD.
1311 G St. N.W. NA. 3386.

PETWORTH, $47.50.
Excellent 5-room and bath home; oil heat; garage; porches.
J. LEO KOLB, INC.
1237 Wisc. Ave. NW. WE. 0002.

469 LURAY PL. N.W.
Six rooms, bath; hot-water heat; semidetached; nice yard; $55 month.
THOS. E. JARRELL CO., Realtors.
721 10th St. N.W. NAtional 0765.

POTOMAC HEIGHTS FROM $40.50.
Several fine 6-room-and-bath houses in this beautiful location. Hot-water heat.
J. LEO KOLB, INC.
1237 Wisc. Ave. WEst 0002.

$80 ASHTON HEIGHTS, VA. Beautiful new 2-bedroom home, featuring den, modern equipped kitchen, unusually large rooms, oil heat; insulated and screened. Attractive home site, convenient to everything. WA. 8627.

1412 KEARNEY ST. N.E.
Detached, 6 rooms and bath, hot-water heat, electricity, $49.50.
J. A. McKEEVER CO., INC.,
1625 K St. N.W. DIstrict 9706.

4621 43rd PL. N.W.
CONVENIENT RESIDENTIAL LOCATION.
Six rooms, 1½ baths, shower; new condition; weatherstripped. Rent $61 month.
UNION INVESTMENT CO., NA. 5536.

$80 7126 9TH ST. N.W.
Near Walter Reed Hospital.
4-Bedroom 2-Bath House.
Built-in Garage.
National Mortgage & Inv. Corp.,
NA. 5833. 1312 N. Y. Ave.

Suburban—Rent 58

ARLINGTON, VA.—6 rms., bath; modern home. 10 min. from downtown D. C. Conv. to bus. Im. poss. $50 mo. WA. 8443.

FURNISHED
7 rooms and bath; oil heat; completely furnished for 2 families; will rent as 1 or 2 apartments; rent reasonable; ½ square off Lee highway. Close in. Call WAlnut 9039.

Wanted-to-Rent 62

MIDDLE-AGED couple want modern 3-room furnished apt., close in, with everything furnished, including garage. State full particulars, location and price. Box 239, Washington Post.

Sale Business Property 64

SALE or Lease, industrial site, 20,000 sq. ft. along B.&O.R.R. Mt. Rainier NA. 7869.

Sale Investment Property 65

DESIRABLE LIST LARGE AND SMALL, in and out D. C. Few for trade, rent. See us. N. E. RYON CO., 1216 N. Y. ave., 3418 14th. 2203 Wilson Blvd.

4-FAMILY APTS.; NW.; full basements. Also NE. bldgs.; $11,500 up. W. M. BAUMAN, 1 Thomas circle. NA. 6229.

ATTENTION.
Four small apartment buildings of four units each. Completed few months ago in new Northwest section. One hundred per cent rented on good leases. Paying better than 10% net. $14,000 and $14,500. Phone EMerson 5744.

Sale Houses 66

DIRECT FROM OWNER—6-room and bath brick; near Soldiers' Home; $35 monthly covers interest; principal payment and taxes if substantial cash payment made. EMerson 0289 after 6 p. m.

NEAR McKINLEY HIGH SCHOOL N.E. All brick, new condition, 4 sleeping rooms, bath, full basement with entrance from street. Easily arranged for 2 families. May consider renting. ACT QUICKLY! DIstrict 0368.

ROLLINGWOOD—New American Homes.
WAVERLY TAYLOR, INC.
1522 K St. N.W. NAtional 1040.

Post Classified Ads—National 4200.

Sale Houses 66

REPOSSESSED DETACHED HOMES. Chevy Chase, D. C.; Va. and Md. Long-term Federal Housing available. One-fifth cash; balance less than rent. Also good income producers. Phone for list. Fulton R. Gordon, 1427 Eye st. nw. DIst. 5230.

SEE TODAY. Open 3 to 8. 910 Delafield pl. nw.; $500 cash, balance $55 per month; 6-room brick, tile bath, automatic heat; garage; new-house condition. ME. 5400.

WE WILL BUILD a home for you on your lot for as low as $2,845. Visit sample home, 204 Southwick st., Bethesda, Md. MARSHALL & WALKER, WI. 4396.

WONDERFUL INVESTMENT—Brookland; comfortable 7-rm. home on valuable 1st commercial lot; will sell for less than actual value of ground. Also other good buys in city. DEcatur 1859.

$6,350—Bryant st. nw., just off N. Capitol st.; 3-story brick, 9 rooms, tile bath, h.-w. h., garage; newly decorated; ready to move in; terms. ME. 5400.

GEORGETOWN—COLONIAL.
If you can use a small 2 bedroom, 1 bath detached home that is a gem, then call now: low down payment; easy terms.
J. LEO KOLB, INC.,
1237 Wisc. Ave. N.W. WE. 0002.

3633 JENIFER ST. N.W.
OPEN DAILY TILL 10 P. M.
$8,650 with easy terms for quick sale. Choice restricted location within 2 blocks of Conn. ave. shopping center and Rock Creek Park; semi-det. brick; 7 rooms, 2 fine baths, large porch, built-in gar.; fireplace, screened; new-house condition.
MISS REED, EMERSON 8718.

TRADE YOUR OLD HOME FOR A NEW ONE
Monthly Carrying Charges as Low as $27.50
Call or Write
HARRY WARDMAN, INC.,
1512 K St. N.W. DIst. 3830.

ST. GABRIEL'S PARISH
Near 4th and Varnum sts. nw.—20-ft. Dunigan-built brick; six rooms, bath, double rear porches; concrete front porch; light basement; hot-water heat; completely reconditioned; $6,950; terms can be arranged.
R. A. HUMPHRIES,
808 N. Capitol. Realtor. NA. 6732.
Evenings, Mr. Jachowski, NO. 2403-W.

BUILDER'S SACRIFICE.
4710 UPTON ST. N.W.
New, modern, detached 3-bedroom home with paneled den; open fireplaces in living and recreation rooms; 2 colored tile baths; back porch; gas heat; b.-i. garage; slate roof; copper downspouts and flashings; priced less than cost to build.
C. M. PLUNKERT & CO.
1 THOMAS CIRCLE. NATL. 0652.

WEST SIDE OF 16TH ST.
Close to and overlooking Rock Creek Park. This new center-hall brick has a very spacious first floor, featuring large library and lavatory. There are spacious bedrooms with sleeping porch and two convenient baths, finished attic, automatic heat, two fireplaces; large lot with all improvements in; 2-car garage. Positively priced right. Will take your house in trade if reasonable. Call Mr. Shea, Eves., ADams 5569, with FRANK S. PHILLIPS. DIst. 1411.

NEW HOME
MEADOWBROOK SECTION,
CHEVY CHASE.
A substantial brick home; center-hall floor plan, excellent recreation room with oak floor and log-burning fireplace and French doors opening to fine yard. Electric kitchen, dining room, den, large living room with fireplace. Screened porch, 3 bedrooms, 2 tiled baths. Frankly, a complete home; Venetian blinds, oil burner; all closets cedar-lined; metal weatherstripped. This opportunity, priced at $11,500 to purchase with less than $1,000 down, and $75 month is worthy of your consideration. Call MEt. 1143. J. WESLEY BUCHANAN, day or evening until 9 p. m.

COLORED—New low-price home, 547 25th pl. ne.; open for inspection, 9:30 a. m. to 9 p. m. daily; $5,950; terms. AT. 8022.

Sale Lots 69

LOTS in an oak grove with a sweeping panoramic view of Washington and the Potomac River (in places a view from St. Alban's Cathedral to George Washington Memorial in Alexandria). The owners are offering 40% off for a limited time to encourage initial development. Sewer, water, curb, gutter and finished street in and paid for. In nearby Virginia, 10 minutes from the city. One fare. Schools, churches, chain stores. Phone Ridge 272.

NEARLY 2 acres, Wheaton, Md.; large lot. Buy now for spring building. Big demand for cheap homes under $5,000; all for $1,650. P. O. Box 3133, City.

STOP
For quick sale, will sacrifice at ⅔ its now value. One of the prettiest wooded lots in N.W. area. If you buy this lot, will arrange to build and finance the house you want on same. Mr. Aiken, MEt. 2200 or AD. 5297.

Sale Suburban 70

ARLINGTON—New 5-rm. bungalow; attic, basement, oil heat; $5,350; terms. RALPH CRAIN, 4399 Lee Hwy. WA. 6959.

ATTRACTIVE 4-room cottage with insulated siding, city electricity and nicely finished floors. Nearly ½ acre; 9 miles from Washington. Price, $2,500; $200 down; balance $35 per mo. See MASON HIRST, Annandale, Va., at the end of Columbia Pike. Phone ALexandria 869-J-1. Closed Sundays.

BRADDOCK HEIGHTS, VA. $5,950.
BEAUTIFUL NEW 5-ROOM HOMES.
ALEX. 2352, CLEV. 1925, AFTER 6 P. M.

DOUBLE log house, 7 rms., bath, 4-fireplaces, h-w. h.; 4 beautiful wooded acres; $8,950; terms; 7 mi. D. C. WA. 6959.

FORT MYER HTS., off Wilson blvd., 8-rm. frame, 2-car gar.; well built, $4,500, easy terms. CLar. 1001, or WA. 7969.

LYON PARK—Brick bungalow like new; cheerful living rm. with fireplace, tile bth. mod. kit., h.-w. h.; screened porch; financed by FHA; $5,450. WA. 1915.

NEW, modern 6-rm., 1½-bath stone. Braddock Hts., $7,950. ALex. 1772; eves., WE. 3937.

NEW 5-room and bath brick bungalow; lot 80x124; fully equipped; built-in cabinets; open fireplace; $5,750.
T. P. JOHNSON. FALLS CHURCH 735.

WILSON BLVD.—Special, close in, 6 rooms and bath, front and side porches, hot-water heat, basement, garage, 50-ft. lot runs through to street in rear. "A HOME WITH A FUTURE." $6,000, easy terms. J. A. BAKER & CO., 1112 N Irving st., Clarendon, Va. Walnut 7280.

4 ROOMS and bath; modern; 1 acre; on Lee hwy.; no cash payment; $2,950. Gladys Winfield, Fairfax 59-W-1.

1029 N. VERMONT ST., BALLSTON, VA.
Beautiful estate in desirable residential district. Modern home on lot 175 ft. front by 125 ft. deep. Has 6 rooms, tiled bath with shower, porches, hot-water heat, garage. Exceptionally priced at $7,950. Small down payment. Reasonable terms. Inspection by appointment.
UNION INVESTMENT CO.
Room 207, Machinists Bldg. NA. 5536.
Eves. and Sundays, DIs. 4620, Apt. 42.

ARLINGTON, VA.—
SPECIAL BARGAIN
Just Off Wilson Blvd.
New 2-bedroom bungalow, hot water heat, hardwood floors, bath with shower, spacious closets; stairway to floored second story with space for two additional rooms. The price is only $4,450, or will rent $50 month. 730 N. Abingdon St., Clarendon 964. A. L. JEWELL, Builder.

$6,750 Cozy new brick bungalow; 5 rooms, tiled bath; h.-w. h.; ½ block to bus; 2 miles to Washington. $500 CASH, $50 MONTHLY. WAlnut 8627.

$7,350
10% CASH—EASY PAYMENT
New 2-story brick home. Oil heat, rock wool insulation, modern kitchen, beautiful tiled bath. You'll marvel at the many niceties—it's worth your inspection. 2620 N. 2nd rd., corner Edgewood st., Lyon Park, Va. 1 block to bus, 2 blocks to shopping center.
DICK BASSETT. WA. 8627.

Post Classified Ads—National 4200.

Sale—Farms, Land 73

UNUSUAL OPPORTUNITY—Just put on the market, to buy attractive home, 45 minutes of Washington, with 18 acres south of Herndon, long front on State road; 7-room house in perfect shape, all modern improvements except heat; beautiful grounds and shade; large box bushes; stream through property; low commutation rates to Washington; convenient to Fairfax Hunt Club. Price $8,500; $3,000 cash, balance monthly. Phone Herndon 38. Shown by appointment by Buell Farm Agency (exclusively), Herndon, Fairfax Co., Va.

239 ACRES, 25 miles from D. C. 6-room house, large barn; well watered; situated on good paved road. This farm is ideal for truck, cattle, dairy and grain.
THE MARYLAND REALTY,
915 Tenth Street N.W. NAtional 8095.

$50 DOWN, $10 per month; 10 acres wooded; on good road; 12½ miles D.C.; $500. NAt. 3753 or ADams 6418-J.

$3,200. 14 acres level land, on a hill; 17 miles D. C. Substantial house, 6 large rooms.
R. D. LILLIE CO.
264 Carroll St., Takoma Park. GE. 3301.

208 ACRES OF RICH FARM LAND ON hard road 40 miles from Washington; 200 acres being farmed; good 10-room house, large barn, chicken houses and other necessary buildings. Well fenced and watered; very productive; clear of debt, and priced at $7,500, $500 cash, balance $500 and interest per year. See MASON HIRST, Annandale, Va., at the end of Columbia pike. Phone Alex. 869-J-1. Closed Sunday.

Real Estate Wanted 76

CASH for N.E., S.E. or N.W. brick houses if white; reasonable. E. W. BAILEY, ADams 4786. Mail, 1435 Meridian nw.

LIST your property for quick sale if priced right with Phillip B. Key, Jr., DIst. 0368.

WANTED—To purchase an apartment house direct from owner. What have you? GUY WHITEFORD, Southern Bldg. NA. 2432.

WE sell real estate at auction anywhere. N. C. Hines & Sons, Auctioneers, 1511 K st. nw. DIst. 7740.

WANT TO BUY HOUSES.
HARRY B. PITTS CO.
1019 15th St. NW. MEt. 0100.

LIST YOUR PROPERTY WITH
BOSS & PHELPS.
1417 K St. N.W. NAtl. 9300.

LIST YOUR PROPERTY WITH US.
ROBERT L. McKEEVER CO., INC.
Shoreham Building. NAtional 4750.

Dogs, Cats, Pets 79

A. K. C. pedigreed chows; males, females; $15 to $28.50. 19 Evart st. ne.

COCKER SPANIEL DOGS—Ages 8 wks. to 18 mos., $15 up; out Lee Hwy. to Chain Bridge rd., 1 block up. FAirfax 204.

ENGLISH SETTER puppies, 11 weeks; excellent stock; $10 and $15. Omer Hirst, Annandale Va. Phone Alexandria 896-J1.

WIRE FOX TERRIER—Complete grooming $3. Called for and returned. ADELEA KENNELS, Washington Grove, Md.

WANTED—Good home for young Doberman; male; as conditional gift. CO. 3523.

Sale Miscellaneous 83

DEALERS' ADS under this heading contain a firm name or a business address or state the word "Dealer." Other ads are presumed to be from private individuals. Readers who find dealers masquerading in this column as private individuals are urged to report the matter to The Washington Post.

ACCORDIONS—Before purchasing a piano accordion, it's to your advantage to see Droop's first. 1300 G st. nw.

ADDRESSOGRAPH, Hussman meat case. Krieg's Express & Storage, 616 Eye nw.

ANTIQUES (authentic)—Beautiful desk, sofa, chairs, bric-a-brac; other lovely pieces; reasonable. CLeveland 0648.

ANTIQUES FROM ESTATES—Glass, china, silver, furniture, books, prints, frames, mirrors, lamps. Edelson, 618 5th st. nw.

ANTIQUES—7 Chippendale side chairs in fine condition, date about 1790; sterling silver tea service of the highest quality; other articles of all descriptions at rock-bottom prices. Murray Galleries, 1724 20th st. nw. NO. 4008.

Armstrong's inlaid linoleum laid and cemented .... $1.48 sq. yd.
Royal Rug Co., 11th & H N.W. DI. 7410

BEDROOM suite, 7 pieces, brand-new, cost $800; sacrifice; make offer. 619 Mass. Ave. NE. AT. 7562.

BREAKFAST SET, 10-pc., $30; living room suite, 3-pc., $35; spinet desk, $10; lounge chairs, $7.50 ea. 1839 Lamont nw.

CANARY FLYING CAGES—Large, 9x6x6, equipped; also small cage. GR. 2624-J.

ELECTROLUX VACUUM CLEANER like new; rebuilt and guaranteed. Complete with attachments, $20.75. EASY TERMS. Clean-Rite, 3015 14th St. N.W. CO. 6100.

FOLDING CHAIRS—200 used chairs, 50c EACH. H. Baum & Son, 616 E st. nw.

FOR SALE—1,400 safe deposit boxes, vault doors, bank counters, cash lockers, partitions, grill work, etc. John F. Moran, Receiver, Park Savings Bank.

FRIGIDAIRE—Used 6 mo. $69; washing machine, bedroom, living room suites, Studio couch. LIn. 8909-W, evenings.

FURNACE—Hot water American radiator; perfect; cost $120; sacrifice $25. CLarendon 664.

FURNACE—Gas, Bryant automatic control; almost new; reasonable. Walnut 7996.

PIANO—"Howard" upright; mahogany; just tuned; excel. cond.; $50. GR. 2335.

PIANOS—Special values in reconditioned baby grands. Smallest size model, $165; Schmidt & Schultz apartment model, $195; Story & Clark walnut apartment model, latest model, like new, $375. Very easy terms. NAt. 4730. Kitt's, 1330 G st. Open evenings.

PIANO—Steinway grand, in very good condition, $395, on very easy terms. NAt. 4730. Kitt's, 1330 G st. Open evenings.

PIANO—Smallest size late-model studio upright, in perfect condition, $98; very easy terms. NAt. 4730, Kitt's, 1330 G st. Open evenings.

PIANOS FOR RENT—New spinettes, $4.50 monthly. NAt. 3223. Arthur Jordan Piano Co., corner 13th and G sts.

SEWING MACHINES—Standard $6; White $10; Sing. chain stitch $10; Sing. console, sac.; repair.; 2412 18th st nw., COl. 3245.

SINGER E. P., $27.50 and $30; console elec., $30 and $35; Drop Head Singer, $7.50 and $10. All machines guaranteed. 927 F st. nw. REpublic 1900.

SPECIAL sale of pianos $10. Smith's Transfer & Storage Co., 1313 You st. nw. NOrth 3343.

TYPEWRITERS—All makes, rebuilt or new; rented, sold, repaired. "United," 813 14th st. nw. NAtional 6063.

TYPEWRITERS — ADDING MACHINES — Sales, service. Est. 25 years. Rentals $3 month, 3 months for $7.50. American Type Co., 1431 East Capitol st. LI. 0082. OPEN EVENINGS.

USED CAMERAS, projectors, binoculars, microscopes, bought and sold. Capital Camera Exchange, 1003 Penn. ave. nw.

FIREPLACE SETS
REASONABLE.
RUDOLPH & WEST CO.
1332 N. Y. Ave. N.W. NA. 4870.

ARLINGTON
COAL AND LUMBER CO.
5% DISCOUNT FOR CASH.

1x6—T and G Roofers	$28.00
1x8—Box or Sheathing	$28.00
2x4—Up to 12 ft.	$26.00
2x6 and 2x8 to 16 ft.	$28.00
2x10 to 16 ft.	$30.00
Select White Oak Flooring	$90.00
Select Red Oak Flooring	$85.00

Free Delivery in Wash., Md. and Va.
JACKSON 1880.

Post Classified Ads—National 4200.

Sale Miscellaneous 83

WANTED—Household and apartment furniture; pay highest cash price today. Phone CO. 5005-J.

OFFICE FURNITURE
A large stock of used pieces at low prices. H. Baum & Son, 616 E st. nw.

Coal, Fuel Oil, Wood 83A

CORDWOOD, any length; $7.50 stored; well seasoned; prompt delv. LI. 4674.

D. & H. Anthracite Cone-Cleaned Coal, Feed and Building Materials.
C. F. DICKEY—GR. 3002.
Hyattsville, Md. HYatts. 170-171.

GRADED, seasoned wood for fireplace, stove, hard, soft, any size, length; $7 cord, $4.50 half; $2.50 quarter; free bundles of kindling; 15% cash-carry discount. DIst. 8548-Ext. 305.

WOOD FOR SALE—Any length, lowest price, 114 Blair ave. ne., Md. HI. 0716-M.

ALASKA HUFNAGEL COAL CO.
$7.00 Up. We Deliver ¼-Ton Orders Up.
NAtional 5885.

ARLINGTON COAL CO.
2,240 LBS. TO THE TON.
BAGGED AND STORED FREE.

Virginia Hard Pea	$8.00
Virginia Hard Special Stove	$9.00
Virginia Hard Chestnut	$10.00
Virginia Hard Stove	$10.25
Virginia Hard Special Furnace	$9.00
Pennsylvania Stove or Nut	$12.80
Blue Banner Egg	$8.75
Run of Mine, 75% lump	$7.75
Pocahontas Nut	$10.00
Pocahontas Stove	$10.75
Pocahontas Egg	$11.00
Pocahontas Cubes, sealed in paper, better and cleaner	$11.00

2805 Jeff. Davis Hwy., Arlington, Va.
JACKSON 1880.

Miscellaneous Wanted 84

BOOKS—Highest prices paid for good books and old Natl. Geographics. Bargain Book Store, 808 9th nw. DIst. 5007.

BOOKS BOUGHT—All kinds, any quantity. G. David Pearlman's Big Book Shop, 1407 G st. nw. MEt. 5415.

GOLD OR PLATINUM JEWELRY AND SILVERWARE AND GOLD TEETH, ANY CONDITION. WE PAY CASH. A. KAHN, INC. 45 YEARS AT 935 F ST. NW.

I PAY HIGHEST prices! Jewelry, cameras, firearms. Established 1914. Max Zweig, 937 D st. N.W. MEt. 9113.

WANTED—500 rabbits per month, 7 lbs. and over, either sex and any breed; premium paid year around. H. Cochran, Box 167, Mahwah, New Jersey.

I BUY FURNITURE. DI. 7733
1 PIECE OR 1,000. DAY AND NIGHT.

SPOT CASH PAID IMMEDIATELY.
OLD GOLD AND SILVER
WATCHES, DIAMONDS AND ANY OLD
Discarded Jewelry or Gold Teeth.
SELINGER'S, 818 F ST. N.W.

Boats—Sale or Hire 86

IF YOU are interested in a motor for your boat, see Mr. Cronier. Addison Chevrolet, 1437 Irving st. nw. ADams 5411.

Business Directory

For information regarding advertising rates or services not listed in this column, call Miss Allen—NAtional 4227.

CAMERA REPAIRING.
Camera Repairing.
FULLER & D'ALBERT, INC.
815 10th St. N.W. Phone NA. 4712.

CARPET AND RUG CLEANING.
RUGS AND UPHOLSTERY. SPECIAL PRICES.
LUWIN CO., 1725 7TH ST. NO. 9160.

FALSE TEETH REPAIRED.
"WHILE YOU WAIT." Emergency Laboratory, Room 601, Westory Building, 14th and F Sts. N.W. ME. 1833.

HOME IMPROVEMENTS.
INSULATE YOUR HOME
For Economy and Comfort
WINTER and SUMMER
Free Estimates.
Hudson Supply and Equip. Co.
DI. 1070

PAINTING AND PAPERING.
PAPERING—PAINTING—Rooms papered, $4.50 up; est. free; white mech. CO. 1843.

PAPERING and painting. Free est. Reas. prices. Mr. Binder, POt. 0450.

PAINTING AND PAPERHANGING.
PAPERHANGER—Will satisfy you; $5 per room and up; also furnish 1937 paper. Phone DE. 4056.

Painting, Papering, Roofing. Guaranteed. Reasonable. Estimates free. M. L. Smith, 1724 Webster St. N.W. AD. 7106.

PLUMBING AND HEATING.
Prompt, dependable plumbing and heating repairs; 24-hr. serv. Matthew A. Welch, Inc., 3509 12th NE. NO. 0453. Emerg. DE. 5373.

CLar. 1593—Joseph Heflin—1531 Highland St. Modern Repair Service. Standard plumb. fixtures; free est.; work guar.

ROOFING.
HUNGARIAN roofing, tinning, sheet metal work; general repairing. NA. 3067.

RADIO SERVICE.
FREE RADIO CALLS
Schiller's, 922 F St. N.W. MEt. 8145.

CALL ADams 7536
for FREE RADIO SERVICE.
RADIO TECH—Jim Crawford, Mgr.

$1.00 Minimum Radio Service
COMPLETE 12 POINT REPAIRS.
SUPREME RADIO SERVICE. LI. 10412.

SILVER PLATING.
AUTO REFLECTORS SILVER-PLATED like new, same day, $1.50 pr. Sheffield Electro Plating Co., 1822 M st. nw. RE. 0860.

TILE WORK.
BATHROOMS TILED
REPAIRING.
ELLETT 1106 9th St. N.W. NA. 8731.

Wanted—Automobiles 88

Cash for Late Model Cars
Our large demand enables us to pay higher cash prices. If car is not fully paid for we take care of unpaid balance.
See Us Today.
MANHATTAN AUTO & RADIO CO.
1706 7th ST. N.W. NOrth 7557.

CASH FOR YOUR CAR.
Whether Car Is Paid For or Not.
SEE MR. BARNES. 1729 14TH ST.

Auto Service 90

ANY SIZE AUTO DOOR GLASS, $2; safety glass additional. Glasser's, 2d st. and Fla. ave. ne. DIstrict 3670.

USED AUTO parts. All makes; also tires, batteries. Lowest prices. Free delivery. COl. 10411-COl. 5359. 4130 Georgia ave.

$2 HERSON,
AUTO GLASS INSTALLED.
72 FLORIDA AVE. N.E.

Trucks for Sale 97A

CHEVROLET—1934 Panel, 1½-ton. Excell. cond., $245. Can be seen at 316 Lloyd lane, Alex., Va. ALex. 4310.

CHEVROLET—1934 Panel, 1½-ton. Excellent cond; $225. Can be seen at 316 Lloyd lane, Alexandria, Va. ALex. 4310.

Post Classified Ads—National 4200.

Trucks for Sale 97A

DODGE—1937 De Luxe Delivery Pick-up; almost new; only 7,000 miles; sacrifice, $475.00; terms. Evans-Palmer, Inc., N. Y. and Fla. aves. Open Sunday.

SAVE TIME—TRUST TREW
FOR USED TRUCKS.
TREW MOTOR CO. 1526 14TH ST. N.W.

TRUCKS—TRUCKS
SCORES TO CHOOSE FROM.
—All Makes.
—All Sizes.
—All Body Styles.
See Our Today's Bargains.
Sterrett Operating Service, Inc.
30 M St. N.E. MEtropolitan 0505.
T-R-U-C-K-S

Sale—Automobiles 98

1932 AUBURN Custom "8" Sedan. Duco tan finish like new; upholstery spotless; excellent tires; a lot of automobile for a little bit of money; terms to suit you; $189. CHERNER, 1781 FLORIDA Ave. N.W. NO. 8565. Open evenings till 10 p. m.

BUICK—1934 7-passenger Sedan, excellent black paint, 6 steel wheels, fine clean upholstery, all good tires and a splendid motor. You will find this car real value at $475. C. C. C. Guaranty. Open evenings.
CAPITOL CADILLAC CO.
1222 22d St. N.W. NAtional 3300.

1932 BUICK Sport Coupe, 6 w. w., rumble seat, new paint job, excellent tires; mechanically Chernerized and Uncle Joe guaranteed. BIGGER allowances for your car NOW. $219. CHERNER, 1781 FLORIDA Ave. N.W. NO. 8565.

BUICK $465
1935 4-Door Sedan. Model "41."
Black Finish With Built-in Trunk.
HYATTSVILLE AUTO CO.
Your Suburban Buick Dealer,
Hyattsville, Md. (on Balto. blvd.). GR. 1810.

BUICK de luxe 1935 Sedan. Very best condition. "Silver Flash" tested. Sacrifice. $489; terms. Evans-Palmer, Inc., N. Y. and Fla. aves.

CADILLAC—1936 7-Passenger Imperial Sedan, series 75, Fleetwood custom body, 6 disc wheels black finish, excellent white sidewall tires, spotless interior. You will find this a very clean car. $1,495. C. C. C. Guaranty. Open eves.
CAPITOL CADILLAC CO.
1222 22d St. N.W. NAtional 3300.

CHEVROLET—1935, Sport Coupe, equipped with radio. A popular model that has had excellent care. Good tires. Priced for immediate sale at only $375. Trade and easy terms. Addison Chevrolet, 1437 Irving st. nw. ADams 5411.

CHEVROLET—1935 Coach. Beautiful original black finish, large roomy trunk. This car has been thoroughly reconditioned and is guaranteed O. K. Only $275. Easy terms. Addison Chevrolet, 1437 Irving st. nw. ADams 5411.

CHEVROLET $395
1936 Town Sedan, 2-door with trunk; "A-1" condition. Bargain. Terms.
STANDARD MOTOR SALES
1605 14th St. N.W. NO. 2298.

CHEVROLET—1935 Standard Sedan. Black with cream trim and wheels, velour upholstery. Fisher no-draft ventilation. 74-horsepower valve-in-head motor, hydraulic shock absorbers. X-type frame, silent second transmission, fuel filter and other famous Chevrolet features; $299.
L. P. STEUART, INC.
1325 14th St. NW. DEc. 4800.

CHEVROLET—1934, Master Coach, equipped with knee action. Fisher no-draft ventilation, safety hydraulic brakes and many other late features. Perfect mechanically. Only $275. Easy terms. Addison Chevrolet, 1437 Irving st. nw. ADams 5411.

CHEVROLET—1936 De Luxe Coupe, $395. Save $85. A real buy. Covington Motor, 6901 Wisconsin ave. WI. 5010.

CHEVROLET—1935 de luxe 2-door Sedan. Looks and runs like new. Only $329; terms. Evans-Palmer, Inc., 14th and L sts. Open Sunday.

CHEVROLET—1933 Coupe. Looks and runs fine. Must sell. Only $189; terms. Evans-Palmer, Inc., N. Y. and Fla. aves.

CHEVROLET—1935, Sport Sedan, safety steel turret-top model. This car is one of the finest in our stock and being sold at a drastic reduction; only $365. Easy terms. Addison Chevrolet, 1437 Irving st. nw. ADams 5411.

CHEVROLET $69
1931 2-Door Sedan. Six wire wheels; good tires. This is a very fine car; in excellent condition. Here is plenty of transportation for a very little money.
NORTHEAST MOTOR CO.,
Ford Dealer,
920 Bladensburg Rd. N.E. At. 0200.
(Opposite Sears.)

CHRYSLER—1935 de luxe "Airstream" convertible Coupe, "White Prince" radio, many extras. Only $529; terms. Evans-Palmer, Inc., N. Y. and Fla. aves.

CHRYSLER—1933 de luxe custom 5-passenger Sedan; many extras; only $189; terms. Evans-Palmer, Inc., N. Y. and Fla. aves.

CHRYSLER—'32 Coupe in excellent running condition. Really a bargain at $89.00 at Logan Motor Co., 18th and M.

CHRYSLER—1933 De Luxe "8" Sport Coupe, Black; rumble seat, 6 wire wheels, divided windshield, whipcord upholstery, floating power, free wheeling, automatic clutch, steel body, squeak-proof springs. These and other features make this a real buy; $195.
L. P. STEUART, INC.
1325 14th St. NW. DEc. 4800.

DE SOTO—1937 brand-new de luxe Sedan and one two-door Sedan; never used, never titled. Great sacrifice, on terms. (Mr. Roper), Evans-Palmer, Inc., 14th and L sts.

DE SOTO de luxe "Airflow" Sedan. Very best condition; looks new. Special low price, $369. Evans-Palmer, Inc., 14th and L sts.

DODGE—1935 de luxe Coupe. Original owner left with us to sell; $315; rumble seat, heater, etc.; terms. Mr. Roper, Evans-Palmer, Inc., 14th and L sts.

DODGE—1936 de luxe Coupe. Like new. Only $489; terms. Evans-Palmer, 14th and L sts. Open Sunday.

FORD
1938 De Luxe Fordor Touring Sedan. Used only 3,000 miles when unforeseen circumstances caused owner to trade for another style. His loss is certainly your gain, for this car is practically brand-new, honestly just nicely broken in. Beautiful black finish; lovely mohair upholstery; all Goodyear white sidewall tires. A very smart car. Here is your chance to save depreciation loss and buy at a real saving.
STEUART MOTORS,
Your Ford Dealer.
6th and N. Y. Ave. NA. 3000.
Open Evenings.

FORD $389
1936 V-8 Tudor. Trunk model. Original finish like new; spotless interior; excellent tires; a special Chernerized value; carries 30-day unconditional guarantee. BIGGER allowance for your car NOW. Open evenings till 10.
CHERNER,
1781 FLORIDA Ave. N.W. NO. 8565.

FORD $289
1935 V-8 De Luxe Fordor Sedan. Here's a lot of modern transportation at low cost, guaranteed by Uncle Joe for 30 days. No cash needed. Trade your 1931-32-33. BIGGER allowances on your car NOW. Open evenings till 10.
CHERNER,
1781 Florida Ave. N.W. NO. 8565.

FORD—1936 Coupe. Absolutely as clean as new throughout; perfect tires and motor; clean upholstery. Reduced to only $339. Easy terms. Arcade Pontiac Co., 1419 Irving st. nw., and N. Y. ave., and Bladensburg rd. ne.

FORD—1937 Sed.; new-car warranty. No trade accepted at $573. Handley Motor Co., 3730 Georgia ave. nw. AD. 6062.

FORD—1931 de luxe Sport Coupe. Rumble seat, many extras. Only $127. Evans-Palmer, Inc., N. Y. and Fla. aves.

Post Classified Ads—National 4200.

Sale—Automobiles 98

FORD—1937 Tudor. Driven 9,000 miles. Sacrifice, $415. Evans-Palmer, Inc., 14th and L sts. nw.

FORD—1935, Sport Coupe, equipped with heater. Here is just the right car at just the right price. Excellent mechanically. Good tires. Only $275. Easy terms. Addison Chevrolet, 1437 Irving st. nw. ADams 5411.

FORD $419
1937 Fordor Sedan. We have two of these automobiles; both will be sold at real bargain figures. Choice of autumn brown or black. If you've been looking for a '37, don't fail to drop in today. $419 will buy either car. Convenient terms.
STEUART MOTORS,
Your Ford Dealer.
6th and N. Y. Ave. NA. 3000.
Open Evenings.

FORD $195
1934 V-8 Tudor Sedan. Snappy performer; excellent condition inside and out; good tires. You can always get more for your money at Chernerville. Don't miss this one.
CHERNER,
1781 FLORIDA Ave. N.W. NO. 8565.

FORD—1936 4-Door Trunk Sedan. Equipped with radio and heater; this car is perfect both mechanically and in appearance; has just been slashed to only $399. Trade and easy terms. Arcade Pontiac Co., 1419 Irving st. nw., and N. Y. ave., and Bladensburg rd. ne.

HUPMOBILE $89
1931 Sedan. Here is excellent transportation for an unusually low cost. This car is ready to roll in every respect. We will arrange convenient terms for you. See it today.
COAST-IN, INC.
6th and Florida Ave. N.E. AT. 7200.
Open Evenings.

HUPMOBILE—1933 6-wirewheel De Luxe Trunk Sedan. Dual equipment, whipcord upholstery, free wheeling, steel hydraulic brakes, 103-h.-p. motor, air cleaner, double-drop X-type frame, oil filter. A really beautiful car in top condition; $159.
L. P. STEUART, INC.
1325 14th St. NW. DEc. 4800.

LA SALLE—1937 5-passenger Touring Sedan, large trunk, perfect black paint, excellent tires, spotless interior, radio. This fine car is in splendid condition. $1,045. C. C. C. Guaranty. Open eves.
CAPITOL CADILLAC CO.
1222 22d St. N.W. NAtional 3300.

LINCOLN ZEPHYR
1936 4-Door Sedan. Beautiful original green finish; equipped with radio, heater and excellent white sidewall tires. This car is in the best of mechanical condition and very clean. Will allow big trade-in and easy terms on the balance.
ANACOSTIA MOTOR CO.,
1325 Good Hope Rd. S.E. LI. 2077.
Open Evenings.

Post Classified Ads—National 4200.

Sale—Automobiles 98

OLDSMOBILE—1935, 8-cylinder Sport Coupe. Equipped with radio. Has all of those famous G. M. features. Excellent condition in every respect. Reduced to $445. Trade and easy terms. Addison Chevrolet, 1437 Irving st. nw. ADams 5411.

OLDSMOBILE—1935, 2-door Touring Sedan, a clean car that we have thoroughly reconditioned. Good set of tires and an unusual bargain at only $425. Your car in trade and easy terms. Addison Chevrolet, 1437 Irving st. nw. ADams 5411.

OLDSMOBILE—1937 "6" 4-Door Touring Sedan. Glossy black finish like new; driven but very little and positively like new both in appearance and condition. One of the most beautiful cars we've ever seen and priced at only $795.
L. P. STEUART, INC.
1325 14th St. NW. DEc. 4800.

PACKARD $695
1936 De Luxe 4-Door Sedan. No need to envy Packard owners, you can be one at this low figure. White sidewall tires, like new, set off the restful green finish; has broadcloth upholstery, all dual equipment, spacious luggage compartment. Carefully broken in by its single owner, has been actually less than 24,000 miles. See this bargain today.
McREYNOLDS MOTOR CO.,
5832 Georgia Ave. RAndolph 2010.

PLYMOUTH—1936 2-door Touring Sedan, excellent original finish, good rubber. Has been thoroughly reconditioned in our shop and is guaranteed O. K. Only $475. Trade and easy terms. Addison Chevrolet, 1437 Irving st. nw. AD. 5411.

PLYMOUTH—De luxe 1936 7-passenger Sedan. Always in private use. Finest condition. Only $569; terms. Evans-Palmer, Inc., 14th and L sts.

PLYMOUTH—1936 de luxe Coupe; excellent condition; best care; only $449; terms. Evans-Palmer, Inc., N. Y. and Fla. aves.

PLYMOUTH—1935 De Luxe Coupe, famous floating power, perfect condition mechanically. Just the car for business or pleasure. For sale at a price you can't afford to overlook. $345. Trade and terms. Addison Chevrolet, 1437 Irving st. nw. ADams 5411.

PLYMOUTH $325
1935 4-door De Luxe Sedan. Equipped with radio and heater. In excellent condition mechanically and spotlessly clean interior. Very good tires. Truly an outstanding bargain at only $325. Trade and liberal terms.
COAST-IN, INC.
6th and Florida Ave. N.E. AT. 7200.
Open Evenings.

PLYMOUTH—1936 De Luxe Coupe, a popular model for either pleasure or business. This car is perfect mechanically and unusually clean throughout. Only $445. Trade and easy terms. Addison Chevrolet, 1437 Irving st. nw. AD. 5411.

Post Classified Ads—National 4200.

Sale—Automobiles 98

PLYMOUTH—1935 de luxe Coupe. Rumble seat, many extras. Sacrifice, $369; terms, Evans-Palmer, Inc., 14th and L sts.

PONTIAC—1936 De Luxe Touring Sedan; built-in truck, opalescent blue finish, exceptional condition throughout. See it today. Only $535. Parkway Motor Co., 3040 M st. nw. WEst 0181.

PONTIAC $285
1934 Sedan. Original blue finish like new; perfect tires; spotless upholstery; carries Uncle Joe's unconditional 30-day guarantee. No cash needed. BIGGER allowances for your car NOW.
CHERNER,
1781 FLORIDA Ave. N.W. NO. 8565.

PONTIAC—1933 Coach. Large trunk. This motor is perfect, unusually clean interior, excellent finish and good rubber all around. Now priced to sell at only $195. Easy terms. Arcade Pontiac Co., 1419 Irving st. nw. and N. Y. ave. and Bladensburg rd. ne.

TERRAPLANE—1934 de luxe Sedan. Radio, heater, many extras. Only $249; terms. Evans-Palmer, Inc., N. Y. and Fla. aves.

DEPENDABLE USED CARS—Reconditioned cars at bargain prices. Barry-Pate, 1130 Conn. ave. nw.

LEE D. BUTLER, 1137 18th st. nw. DIst. 1218. "My used cars make good or I do." A large assortment to choose from.

Thoro-Proofed Cars—Thoroughbred Values.
STEUART MOTORS CO.
6th and New York Ave. N.W. NA. 3000.

See Us for an O.K. Used Car.
STOHLMAN CHEVROLET,
3307 M St. N.W. WEst 1646.

QUALITY USED CARS—$125 UP.
PACKARD.
24th, M and N Sts. N.W.

Repossessed CARS
We have several repossessed cars we will sell for the unpaid balance.
1936 Ford V-8 Tudor
1935 Ford Coupe, Radio
1935 Ford Del. V-8 Tudor
At 1114 VERMONT AVE.
ASK FOR SALES MGR.
Dealers Invited

TIME IS GROWING SHORT!
Prices Slashed Deeper!
LEASE EXPIRES!

ONLY 12 DAYS LEFT!

WE MUST VACATE THIS 14th & P STS. N.W. BUILDING BY FEB. 14th!—ONCE-IN-A-LIFETIME SAVINGS!

1936 FORD V-8 TUDOR SEDAN Now $297 Was $475

1935 CHEVROLET MASTER DE LUXE COACH Now $317 Was $475

MAKE YOUR OWN TERMS!

1936 CHEVROLET MASTER DE LUXE TOWN SEDAN Now $387 Was $475

NO CASH NEEDED!

1936 PLYMOUTH 4-Dr. TOURING SEDAN Now $397 Was $545

Your Old Car as Down Payment!

1935 CHEVROLET MASTER DE LUXE COUPE Now $307 Was $425

All Cars Exactly as Advertised!

1936 CHEVROLET COUPE Now $367 Was $517

PAY WEEKLY OR MONTHLY!

1935 PLYMOUTH 2-DOOR SEDAN Now $307 Was $509

OPEN EVENINGS 'TIL 10 P. M.

'33 Oldsmobile Sedan — This car is positively the buy of a lifetime. The price was $332. Now..... $167
'34 Chev. M.D.L. Cch. — Immaculate, deep-seated upholstery. Excellent tires. Motor tuned to perfection. Was $322. Now..... $227
'33 Chev. Sport Coupe — See and drive this car. Be convinced. Was $382. Now $177
'34 Graham Con. Cpe. — Sport model. Leather upholstery. Rumble seat. Was $367. Now $217
'33 Chev. Conv. Coupe — Top like new. Motor in excellent condition. A Sport model. Was $287... $187
'36 Ford Tud. Tr. Sed. — Black finish, trunk. Motor O.K. Don't wait. Give it a test. Was $452. Now.. $317

ALL CARS GUARANTEED EXACTLY AS ADVERTISED!

'33 Chevrolet Sedan — Excellent condition. Runs and looks excellent. The price was $207. Now..... $157
'33 Chev. Mast. Coach — Thousands of miles of perfect transportation still in car. Was $257. Now..... $197
'33 Ford V-8 Sedan — Clean inside and out. Excellent motor. Was $207 .... $147
'33 Ford V-8 Coach — Drive one whole year at no cost by this $105 savings. Was $252. Now..... $147
'33 Plymouth Sedan — A sound investment to the smart buyer. Was $317. Now.......... $167
'33 Plymouth Coach — A safety car at a great savings of $43. Floating power motor $187

14th and P STS. N. W. BUILDING ONLY!

'36 Chev. M.D.L. Sed. — Smart appearance, economical performance. Save $170 .... $397
'32 Ford Tudor Sedan — Don't overlook this car. Tires, paint and motor good. Was $185. Now.... $97
'33 Ford V-8 Coupe — This price will send it out in a hurry. Was $259. Now $147
'32 Chevrolet Sedan — A representation of a genuine value. You check the price and the saving of $97 $117
'32 Chevrolet Coach — The price is right and it is a real bargain. Was $209. Now.......... $117
'32 Plymouth P.B. Sed. — This car is an outstanding sale value. Looks and runs good. Was $217. Now.. $107

TAKE YOUR PICK AT

'32 FORD COUPE
'30 PONTIAC SEDAN
'30 CHEVROLET SEDAN
'32 STUDEBAKER SEDAN
'31 CHEVROLET COACH
'30 FORD SPORT COUPE
'32 FORD ROADSTER
'31 PONTIAC COACH
'31 FORD SPORT COUPE

$49 to $88

MAKE YOUR OWN TERMS! ★ PAY WEEKLY OR MONTHLY

OURISMAN
ONLY 14th & P Sts. N.W.

APPLE MARY By Martha Orr

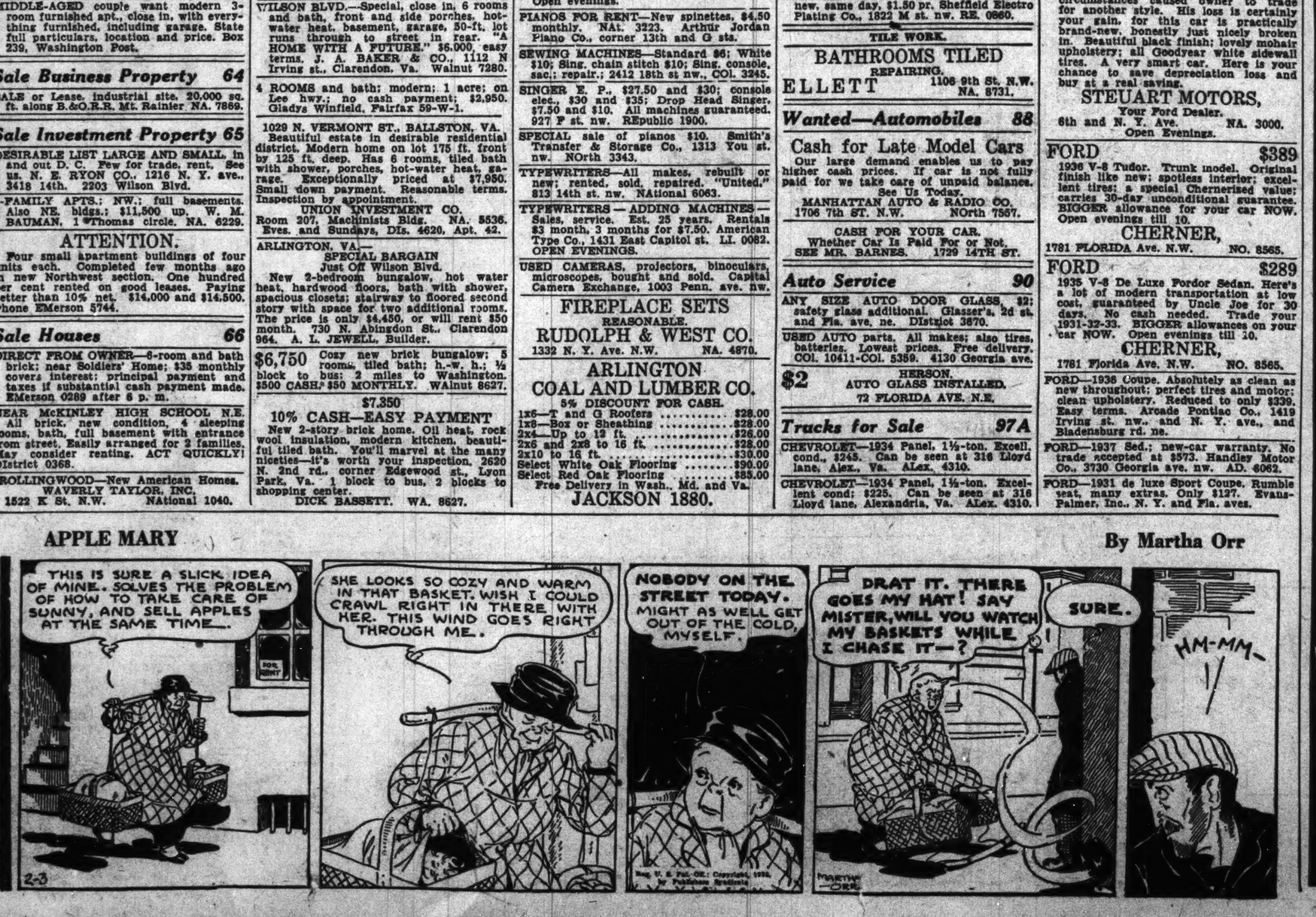

Bob Burns Says—

People who are not in the picture business jest can't understand why it's so hard to get in touch with the stars. I honestly believe that the picture people are the busiest people in the world.

I knew one actor who had so many outside demands made on his time that he decided to take his telephone out. So he went into Los Angeles and went into an office and says, "I want you to take out my telephone." The man back of the cage says, "Well, you've made a mistake—this is not the telephone office—this is the water company."

The actor says, "Well, then shut off my water—I'm too busy to come all the way in here for nothing."

Copyright, 1938, by The Washington Post

ROY POWERS, EAGLE SCOUT— The Auction Begins

By Paul Powell

Registered U. S. Patent Office.

DON WINSLOW OF THE NAVY— I Wish.

By Frank Martinek

Lieut. Comdr. U. S. N. R

NED BRANT—A Story of College Athletics

By Bob Zuppke

Famous Football Coach.

Facts On the Political Scene

The complex political scene is made understandable when you read "Politics and People" by Franklyn Waltman, head of The Post's National News Bureau.

Here's one political reporter who digs into the facts, deletes the gossip. His column appears every Tuesday, Thursday and Saturday on Page 2.

READ "POLITICS AND PEOPLE"

TERRY AND THE PIRATES — Is the Dragon Lady a Ghost? See Sunday's Post.

By Milton Caniff

BIG CHIEF WAHOO — Gusto Becomes a Hot Snowman, Not Showman, Sunday.

By Saunders and Woggon

WINNIE WINKLE — Bill Wants to Improve His Bridge, This Sunday.

By Branner

MICKEY FINN — The Fish Get a Laugh on Uncle Phil, Sunday.

By Lank Leonard

DIXIE DUGAN — Dixie Loses a Bet But Wins the Ski Contest, Sunday.

J. P. McEvoy and H. J. Striebel

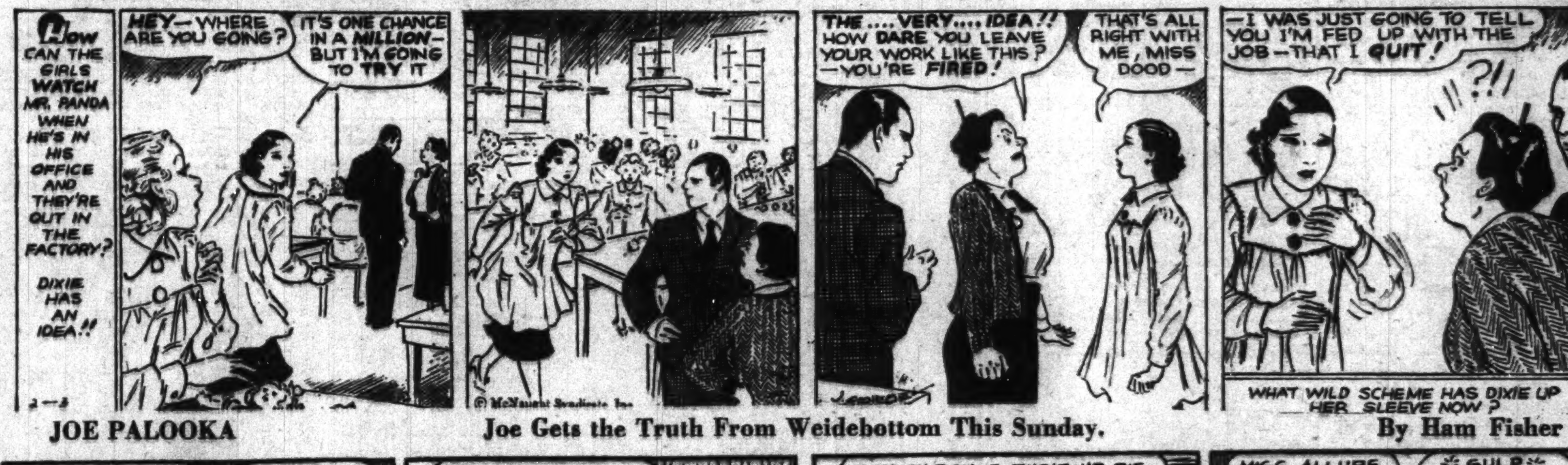

JOE PALOOKA — Joe Gets the Truth From Weidebottom This Sunday.

By Ham Fisher

JANE ARDEN — What Does the Inspector See This Sunday; the Murderer?

By Monte Barrett and Russell Ross

Registered U. S. Patent Office

BENNY — There Goes His Dinner.

By J. Carver Pusey

Fear of Influx Of Needy Keeps D.C. Relief Low

But Argument Is Erroneous for Law Requires One Year's Residence.

(Sixth of a series of articles on the local relief situation.)

By Edward T. Folliard

Though it is not stressed so much in open debate, one of the weightiest arguments against a more adequate relief appropriation for the District is the danger of attracting individuals and families from other parts of the country.

"Washington is the gateway to the North from the South," Representative Ross Collins (Democrat), of Mississippi, "told the House. This is a bottleneck they go through. They come here first because they can get three times as much relief as they can get by staying at home and working."

70,000 Moved Here.

Said Representative Albert J. Engel (Republican), of Michigan:

"We have some of the finest colored people in America here in the District of Columbia, but the testimony shows that 70,000 Negroes came here from south of the Potomac River in the last few years."

Welfare workers have been answering that argument for several years, but apparently the answer has never registered on Capitol Hill. It is this: Nobody can get on the relief rolls here until after a year's residence, and then only under certain conditions.

Face Year's Starving.

Is a family or an individual going to come here and risk starvation for a year merely in the hope of getting on the relief rolls at the end of that time?

Assuming that the head of the family is able to work, relief would not be granted even then. There are no relief funds available for unemployed "employables," even though they may have starving children at home. That is the principal reason that more money is being sought for relief here.

Members of the League of Women Voters, reporting this week on the results of a survey among 500 persons denied relief, said that fully 90 per cent of them wanted, not relief, but jobs.

With 37,000 persons out of work in Washington, according to the recent Federal unemployment census, jobs are not easy to find.

Meanwhile, the Federation of Churches and the Catholic Charities maintain a serious situation exists among Washington's poor. The federation says that the situation borders on "mass starvation."

Laws Urged to End Numbers Racket

Passage of legislation to wipe out the numbers racket in the District was urged last night in a resolution adopted by the Friendship Citizens Association, in their meeting at the Janney School.

The group also voted to urge that the District Commissioners insist on enforcement of regulations to reduce traffic accidents in the District. If present laws prove inadequate, the resolution recommended that Congress pass additional laws capable of reducing the toll.

The association voted opposition to use of the old Tuberculosis Hospital as an annex to Gallinger, and also to any transfer of control over the school playgrounds from the Board of Education.

R. T. Harbo, administrative assistant in the Federal Bureau of Investigation, outlined the methods of the F. B. I. in capturing and identifying criminals. He showed a movie prepared by the bureau, illustrating the work of the F. B. I.

Harbo warned that crime figures for the past year would probably show an increase of 7 per cent over the preceding year.

'Little Businesswomen' at Conference

Associated Press Photos.

Mrs. Wallace Thauer (left), a table manufacturer of Watertown, Wis., and Suzanne J. Gill, of Narbert, Pa., raised their voices above the clamor at the Small Business Conference to tell their male colleagues what's wrong with business.

Opium Increase Traced to Japan

Stuart J. Fuller, assistant chief of the State Department division of Far Eastern affairs, yesterday declared progress is being made in controlling the sale of illicit drugs in "all parts of the world except those under Japanese influence or control."

"Opium production in the portions of China under Japanese control," Fuller told Rotary Club members here, "has been and still is increasing at a menacing rate."

Charging that the increase is a deliberate attempt to sell some of the drug in the United States clandestinely, Fuller asserted the area in Mancruria designated for lawful opium-poppy cultivation, has been increased from 133,333 acres in 1936 to 156,061 acres in 1937.

Mrs. Josephine Hardigg Funeral Set Tomorrow

Mrs. Josephine B. Hardigg, wife of Lieut. Col. William B. Hardigg, United States Army, died yesterday at Augusta, Ga., where her husband was stationed at the Army arsenal, the War Department was informed.

Funeral services will be held at 10 a. m. tomorrow at the grave in Arlington Cemetery. Mrs. Hardigg is survived by her husband. The couple had no children.

Merchants Elect Shaw.

Edward D. Shaw, secretary of the local Merchants and Manufacturers Association, was elected first vice president of the National Association of Retail Secretaries at the organization's twenty-sixth annual convention in New York yesterday. The association is made up of secretaries of merchants' associations in the United States and Canada.

FARM RELIEF!

Here's farm relief no farmer can afford to be without — EN-AR-CO (Japanese style) OIL. Stimulates local circulation for the relief of pains of neuralgia, sprains, sore muscles, fatigue and exposure, also the discomfort of head colds and bronchial irritation. EN-AR-CO has been doing it for over 50 years. Best insurance against a crop of troubles. Get a bottle today and get your quick pain relief . . . 60c at all Druggists, or $1.00 for Economy Size.

AMERICAN OWNED! AMERICAN MADE!

800 Will Attend Lucey Banquet

A testimonial banquet to the Rev. Francis E. Lucey, S. J., regent of the Georgetown Law School, tonight at the Mayflower Hotel will draw an attendance of more than 800 attorneys and special guests.

There will be addresses by the Very Rev. Arthur A. O'Leary, S. J., president of Georgetown University; Dan George E. Hamilton, of the law school, and Frank J. Hogan on behalf of the alumni sponsoring the dinner. Leo A. Rover, former United States attorney for the District, will be toastmaster. Postmaster General Farley and Justices Pierce Butler and Owen J. Roberts, of the Supreme Court, will attend.

AFL Bans Joining With Soviet Unions

Miami, Fla., Feb. 2 (U.P.).—The American Federation of Labor tonight notified the International Federation of Trade Unions it will withdraw its recently-renewed affiliation if Russian labor is admitted to the I. F. T. U.

At the same time the A. F. of L. executive council, after ten days of delay caused by hearings on minor jurisdictional disputes, prepared to plunge into the major issue before it—what to do about the Committee for Industrial Organization.

Maryland Bank Robbers Escape Tri-State Net

Keedysville Cashier and Customer Held Up for $1,140.

By the Associated Press.

Keedysville, Md., Feb. 2.—Two well-dressed bandits today held up the cashier of the Citizens Bank, took $1,050 in loose cash after tying the cashier, and escaped in a slowly driven car.

Cashier George W. Buxton said he was alone in the bank when the two strolled in and asked him for a blank note. As he handed it through the grille, one of them drew a pistol and said:

"This is a stickup—don't say nothing or we'll blow your brains out."

One of the pair escorted Buxton into the basement and tied him with tire tape torn from a roll the bandit carried.

Then F. Osborne Wilhelm, vice president of the C. T. Williams Co., a bond brokerage firm in Baltimore, entered the bank. He asked the bandits, whom he took for officials, for Buxton.

"He's in the back, if you want to see him" one of the bandits said. Wilhelm walked back and was also forced into the basement, but was not tied. The bandit took $90 from Wilhelm, a brief case and his overcoat.

The bandit told the prisoners he intended to blow open the vault, which was locked, and warned them to stay in the basement. After a few minutes they crept upstairs, found the bandits gone and sounded the bank's holdup alarm.

Townspeople, until then unaware of the holdup, said the bandits left town in a dark Ford sedan driven at moderate speed.

The hunt turned toward Frederick when the brief case taken from Wilhelm was found along the Keedysville Mill road on the road to West Virginia. A three-State police alarm was sounded. West Virginia police guarded the Shepherdstown ferry, the Williamsport-Potomac River Bridge and also the Harpers Ferry span.

Pennsylvania police guarded all exits at the Mason and Dixon line while Maryland State police augmented sheriff's forces.

Sheriff Gives Up.

But Sheriff Max Malott said last night he believed the bandits had slipped through the police net.

"We have had no reports of them since a few minutes after they left the bank," he said. "I think they probably changed tags on their car. They were not from Keedysville area—they worked to smoothly to be amateurs."

Gulf Signs With C. I. O.

New York, Feb. 2 (AP).—The National Maritime Union (C. I. O.) today signed a wage and hour contract with the Gulf Oil Co. covering 1,100 unlicensed seamen on 29 oil tankers.

Mrs. Payette, Mother of Film Executive, Dies

Would Have Celebrated Her Golden Wedding Day on Feb. 13.

Mrs. Mary Ellen Payette, wife of Dr. George N. Payette and mother of John J. Payette, general zone manager of Warner Brothers studios, died yesterday of a heart ailment at her home, 1615 Allison street northwest. She was 69.

A native of Dublin, Va., Mrs. Payette had lived in this city most of her life. She and Dr. Payette would have celebrated their golden wedding anniversary the 13th of this month.

Besides her husband, the son who lives here and nine grandchildren, Mrs. Payette is survived by a sister, Mrs. Agnes Tuttle, of Washington; a brother, Roger F. Kennedy, of Staunton, Va., and three other children—Mrs. William Schwalm, of New Jersey; Mrs. George A. Degnan, of Washington, and George N. Payette, jr., of Hagerstown, Md.

Funeral services will be Saturday at 8:30 a. m., at the Euclid street residence, with church services following at 9 a. m. at the Shrine of the Sacred Heart. Burial will be in Mount Olivet Cemetery.

Dies at Her Home Here

MRS. MARY ELLEN PAYETTE.

Requiem Set Tomorrow For Miss Annie Bray

Requiem Mass for Miss Annie Bray, 82, retired Government employe who died Monday, will be held at 9 a. m. tomorrow in Holy Trinity Catholic Church, followed by burial in Mt. Olivet Cemetery.

Miss Bray had served in Government departments for more than 40 years before her retirement 12 years ago. She held her first position in the Department of Agriculture, later serving in the War Department. At her retirement, she was in the office of the Surgeon General, War Department. Four nieces and four nephews survive her.

Dexter P. Cooper, Father of Quoddy Project, Is Dead

Boston, Feb. 2 (AP).—Dexter P. Cooper, 58, internationally known hydraulic engineer, who dreamed of harnessing the mighty Bay of Fundy tides and first envisaged the Passamaquoddy tidal project, died today of a heart attack.

For many years, Cooper sought to interest Canada and the United States in a joint power project to utilize the tremendous tides which ebb and flow from the Bay of Fundy.

Finally the Federal Government took up his Passamaquoddy plan, only to abandon it.

Cooper received his technical training in Switzerland and Germany, and won national recognation as an engineer or consultant on many large hydroelectric undertakings in South America, the West Indies, Italy, Canada and various sections of the United States.

College Glee Club To Sing Folk Tunes Of Miners in D. C.

Folk songs of the anthracite miners will be featured in Washington Monday by the Men's Glee Club of Bucknell University, one of the largest touring glee clubs of the Nation, according to an announcement made yesterday.

The singers will begin their Washington appearance with a sacred concert Sunday night at the Calvary Baptist Church, where they will sing in popular concert again on Monday night. Monday morning they will sing at Central High School and that afternoon will broadcast over a Nation-wide hookup.

Maj. John V. Littig Dies at Hospital

Maj. John V. Littig, 62, U. S. Army, retired, died yesterday at Walter Reed Hospital.

A native of Davenport, La., he graduated from Rush Medical College in 1901. He was commissioned a captain in the medical section of the Officers Reserve Corps in July 1917 and was called to active duty the following month.

Maj. Littig, who served at the Army Dispensary here from 1926 until 1929, is survived by his wife, Mrs. Bessie C. Littig, of 7121 Eighth street northwest and a son, John C. Littig, of Manila, P. I.

Mrs. Florence P. Scott Dies of Strangulation

Mrs. Florence P. Scott, 27, wife of Leo W. Scott, an employe of the Bureau of Standards, was found dead in her apartment in the 1600 block of Euclid street northwest, yesterday when her husband returned from work.

According to police, Mrs. Scott had suffered a glandular ailment and apparently died of strangulation. The couple had lived in Washington about two years after coming here from Albany, N. Y.

PERMANENT GREEN PAINT
In the Williamsburg Shade
E. J. MURPHY CO., Inc.
710 12th St. N.W. NAt. 2477

LESSNER'S LIQUORS
1448 NEW YORK AVENUE
in the WASH. BLDG. • NAT'L 2778
PROMPT Delivery

CONSIDER THE AGE AS WELL AS THE BRAND!

Martin's 10 Year Old now costs no more than most 8 Year Old (or younger) Scotches

EVERY DROP OVER 10 YEARS OLD

Also MARTIN'S DELUXE LIQUEUR blended Scotch Whisky 15 YEARS OLD 88 proof

86 PROOF

Martin's V.V.O. Blended Scotch Whisky

Imported by McKESSON & ROBBINS, INC., NEW YORK

Take Strokes Off Your Golf Game

Tony Sylvester, nationally known professional golfer and club maker, will show you how to do it.

Come in and consult

Tony Sylvester

Well-Known Golf Pro now in our Men's Sport Shop.

He will be in our Men's Sport Shop daily from 9:30 to 5:45 for private lessons in our Practice Net on the Main Floor. Although Mr. Sylvester is well known as a professional golfer, he is even more famous for his teaching and club making. He is said by Tommy Armour to be one of the best instructors in the country. He has made clubs for some of the foremost golf pros.

Tony will be glad to advise you in your selection of golf clubs or to help you in any of your golfing problems.

Appointments may be made by calling Mr. Sylvester on NAtional 5100, ext. 447, any time during the day.

6 Half Hour Golf Lessons $8

THE HECHT CO.

Half-Yearly SALE FURNITURE & HOMEWARES

REGULAR 19.75 to 29.50 VALUES $10

ECLIPSE SUPERIOR and other

NATIONALLY-FAMOUS Innerspring Mattresses

Mattresses that sell in many of the finest stores in the country, year in and year out, at 19.75 to 29.50. All are brand new and sold in separate cartons. Single, double and three-quarter sizes in the entire group . . . but not every size in every style. We aren't mentioning all the makes . . . we can't at this price. Come in and get the surprise of your life when you see the labels included. Covered in woven stripe, rayon damask, rayon panel and heavy sateen tickings. No mail or phone orders . . . all sales final!

Fourth Floor—The Hecht Co.

We invite you to open a Hecht Co. Charga-plate account and get the added advantage of this exclusive Hecht Co. Service.

THE HECHT CO.

THE HECHT CO.
F Street at Seventh NAtional 5100

Dainty lace bolero for festive occasions. In white only, $5.50.

WE LEAD THE BOOM IN Boleros

The fashion wind blows with a gale of favor for boleros! Those brief little toppers that make one dress look like two—and make you look young and utterly adorable! And here they are in a sparkling collection of your favorite styles and colors, including organdies, lace, printed rayons and sharkskins.

Main Floor—Neckwear Department—The Hecht Co.

Allover soutach braid embroidery on this stunning bolero in black, white, or baby blue, $4.

Matching belt, $1.

A clever member of the bolero family is this set with matching sash. Printed rayon bengaline in black, wine or royal backgrounds, $2.

Rayon crepe in prints, paisley or stripes in a sleeveless bolero and sash set, $1.